

Industrial Land For Sale



83.33 AC

~1000 W. PROMONTORY ROAD | BRIGHAM CITY, UT 84302



6440 S. Millrock Drive | Salt Lake City, UT 84121 | colliers.com/saltlakecity

Brigham City Land

PARCEL 03-0075-0055

PROPERTY SUMMARY

- 83.33 acres available
- A-20 Zoning (Agricultural)
 - Master planned industrial
- Positioned near regional growth corridors in Northern Utah
- Approximately 0.5 miles from I-15 interchange at Promontory Rd.
- Proximity to Brigham City and surrounding municipalities

LOCATION HIGHLIGHTS

- The property is located within the boundary of the Golden Spike Inland Port
- Located within close proximity to the Brigham City Municipal Airport
- Approximately 2,000 feet of frontage along Promontory Road

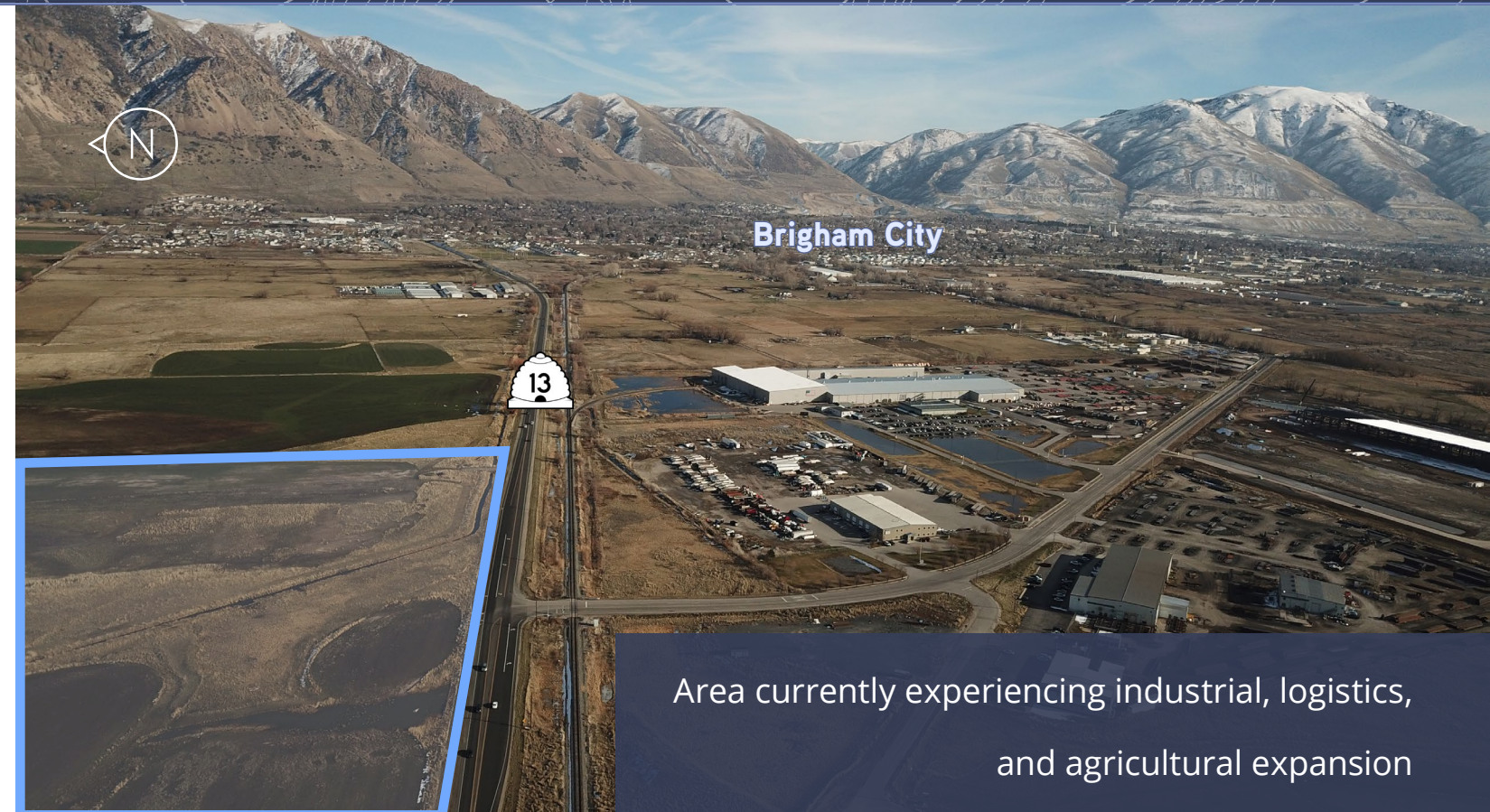

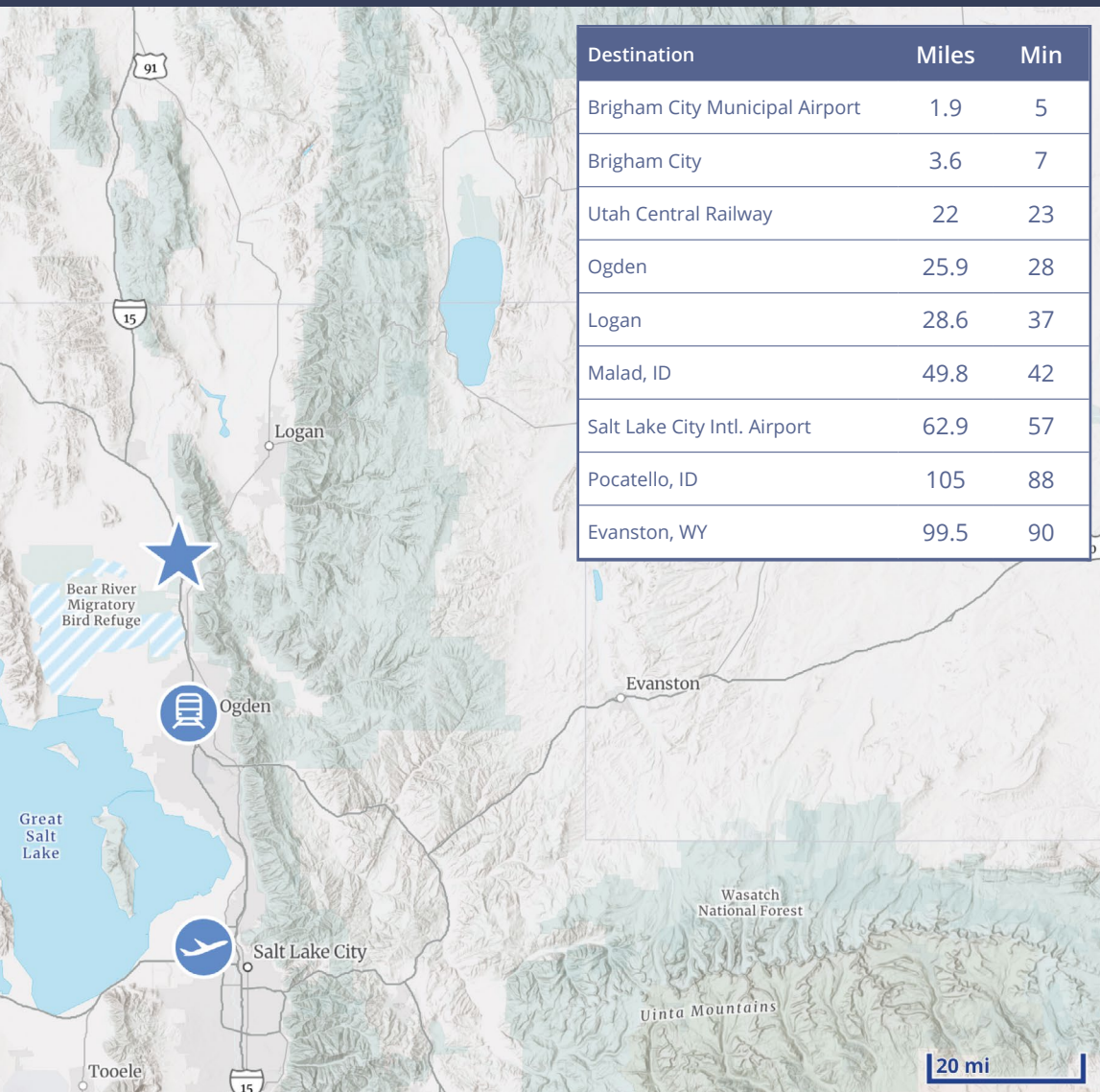

Destination	Miles	Min
Brigham City Municipal Airport	1.9	5
Brigham City	3.6	7
Utah Central Railway	22	23
Ogden	25.9	28
Logan	28.6	37
Malad, ID	49.8	42
Salt Lake City Intl. Airport	62.9	57
Pocatello, ID	105	88
Evanston, WY	99.5	90

DEMOGRAPHICS

3 MILE RADIUS



2025 Population

34,319



2030 Projected Pop

35,881



Households

11,579



Med Household Income

\$68,312



Avg Household Income

\$85,360



Median Age

31.9



PIERPONT
REALTY GROUP

Lance Richards

Broker
+1 480 206 4565
lance@pierpontgrp.com



Rusty Bollow, SIOR, CCIM, MRED

Executive Vice President
+1 801 633 4800
rusty.bollow@colliers.com

Bobby Stevens, SIOR

Senior Vice President
+1 801 696 9617
bobby.stevens@colliers.com

Ethan Wallace

Associate
+1 901 497 0790
ethan.wallace@colliers.com

This document/email has been prepared by Colliers for advertising and general information only. Colliers makes no guarantees, representations or warranties of any kind, expressed or implied, regarding the information including, but not limited to, warranties of content, accuracy and reliability. Any interested party should undertake their own inquiries as to the accuracy of the information. Colliers excludes unequivocally all inferred or implied terms, conditions and warranties arising out of this document and excludes all liability for loss and damages arising there from. This publication is the copyrighted property of Colliers and /or its licensor(s). © 2026 All rights reserved. This communication is not intended to cause or induce breach of an existing listing agreement.

Colliers
6440 S. Millrock Dr., Suite 500
Salt Lake City, UT 84121
Main: +1 801 947 8300
colliers.com