

# COMMERCIAL PROPERTY

35800 South St, Daggett, CA 92327 | APN 0516-241-04-0000

Marketing Exhibit | Floor Plan | Not To Scale

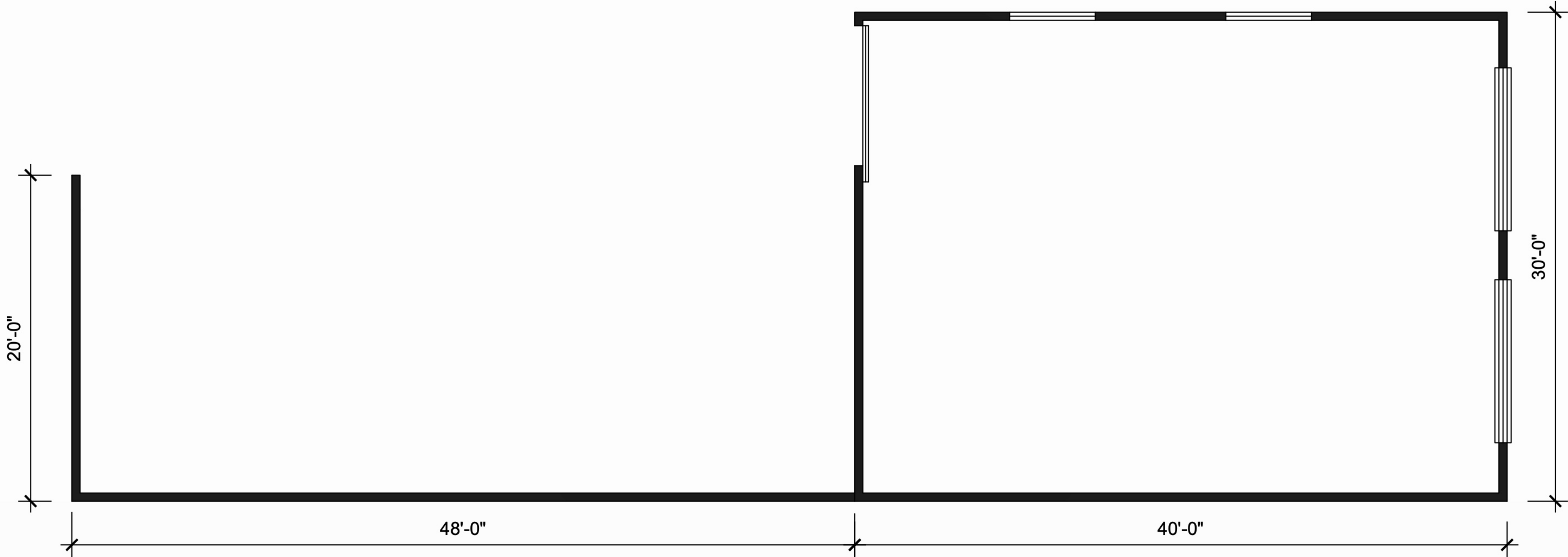

# COMMERCIAL PROPERTY

35800 South St, Daggett, CA 92327 | APN 0516-241-04-0000

Marketing Exhibit | Loft / Dry Storage | Not To Scale

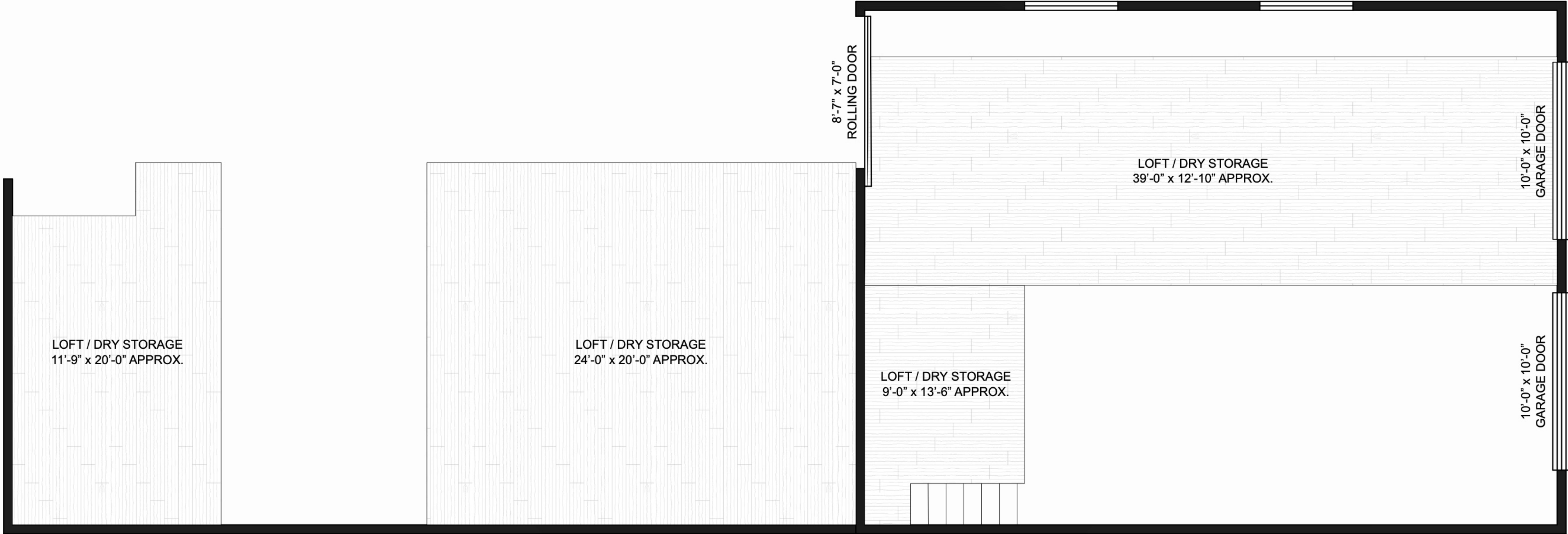

# COMMERCIAL PROPERTY

35800 South St, Daggett, CA 92327 | APN 0516-241-04-0000

Marketing Exhibit | Existing Structure

EAST VIEW

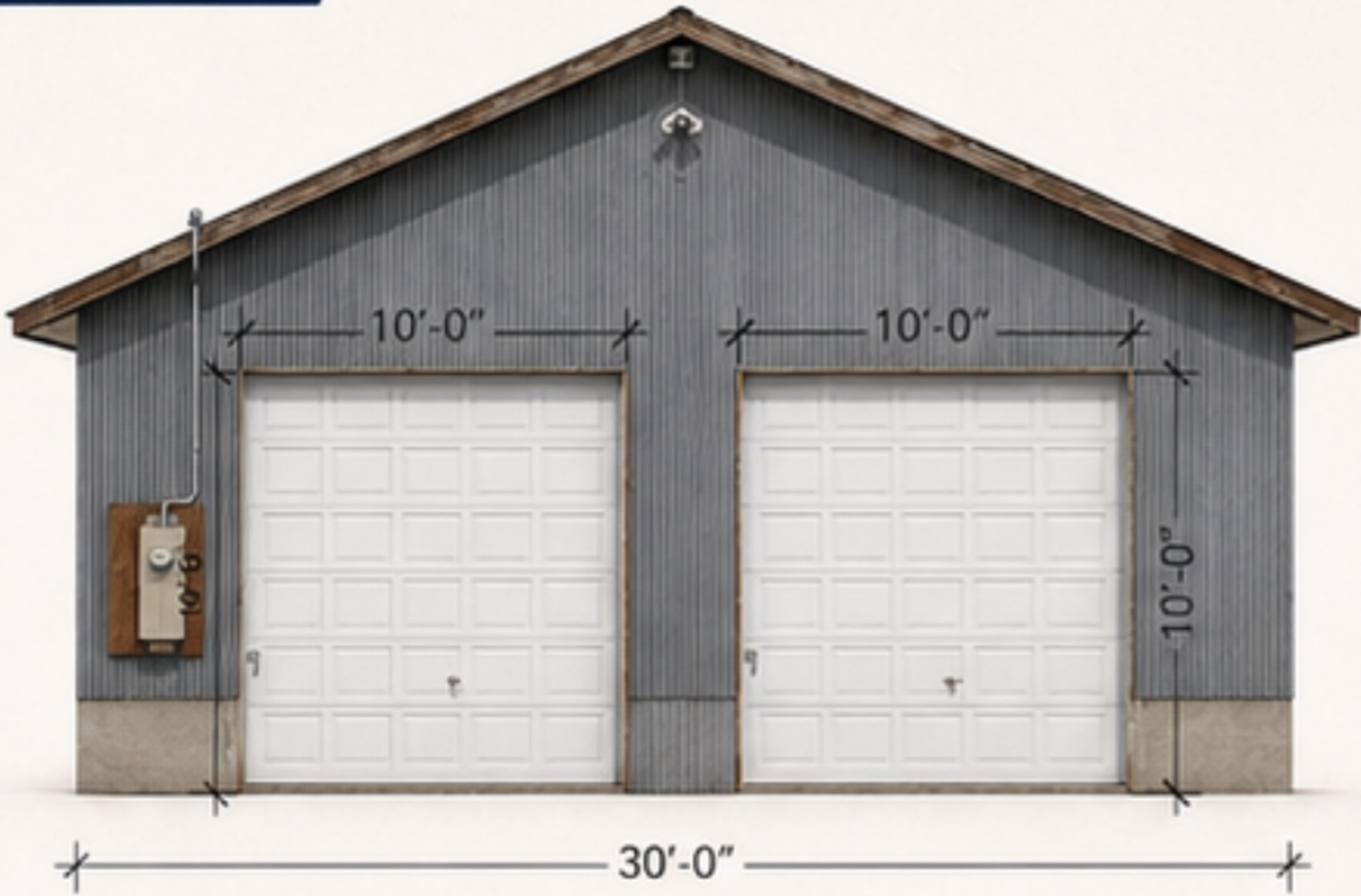

WEST VIEW

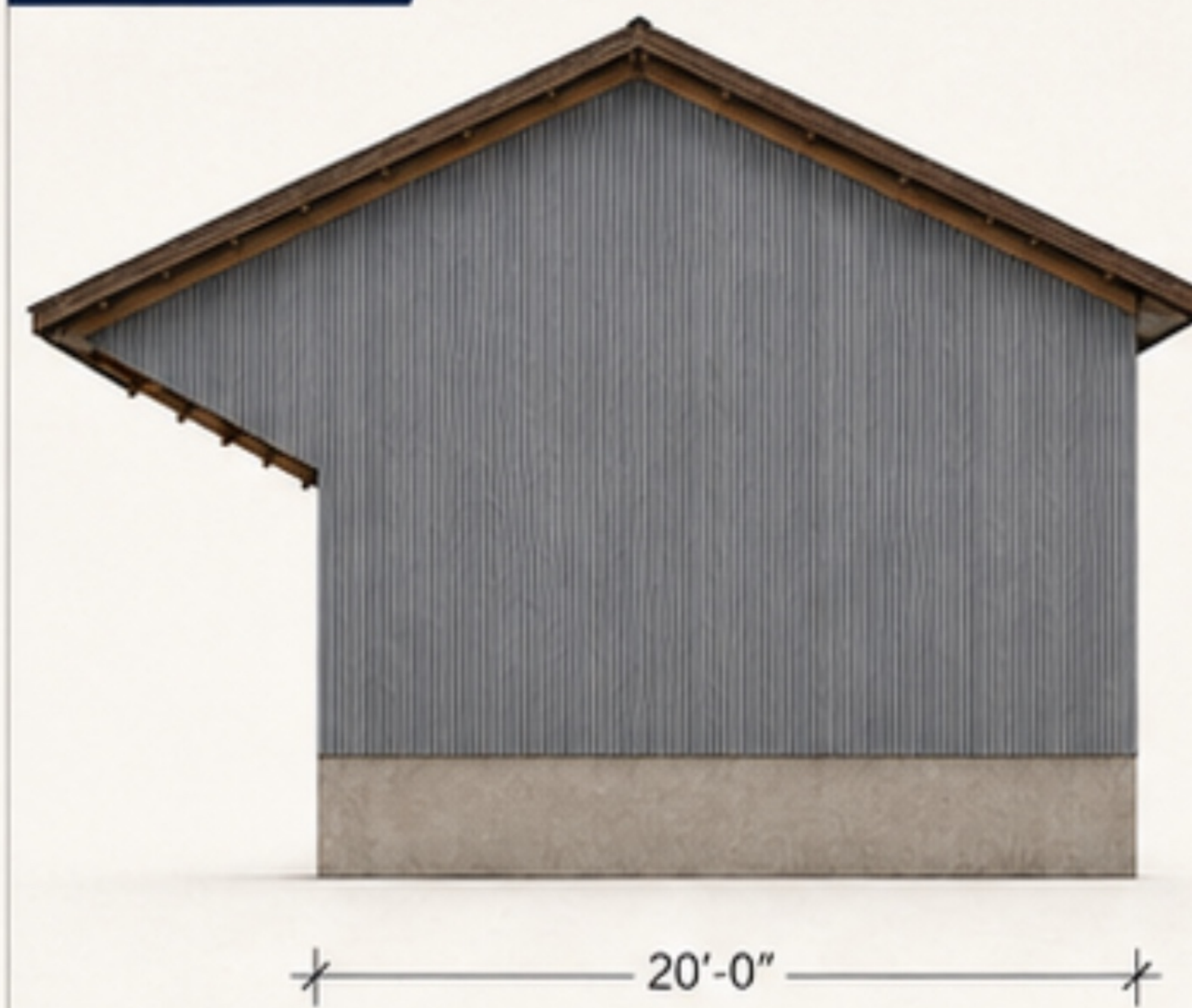

NORTH VIEW



SIDE VIEW

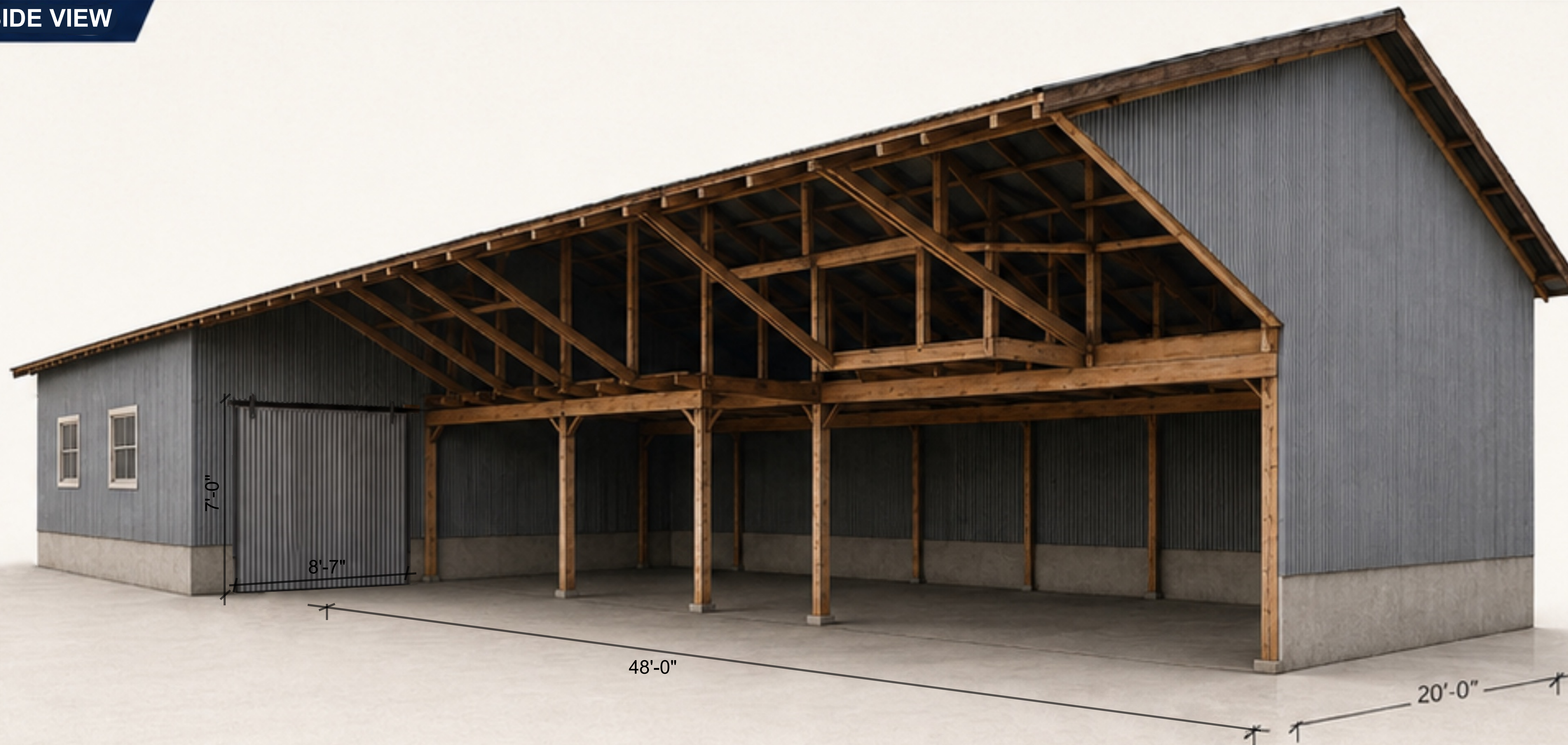

## BUILDING SUMMARY

- Enclosed Area:**  
40' x 30'
- Covered Exterior Area:**  
48' x 20'
- Construction:**  
Corrugated metal siding + timber framing
- Access:**  
Two roll-up garage doors
- Flooring:**  
Concrete interior and exterior work area
- Yard:**  
Dirt/open storage area

# COMMERCIAL PROPERTY

35800 South St, Daggett, CA 92327 | APN 0516-241-04-0000

Marketing Exhibit | Site Plan



## PROPERTY INFORMATION



**ADDRESS:** 35800 South St,  
Dagget, CA 92327



**APN:** 0516-241-04-0000



**COUNTY:** San Bernardino



**DISTRICT:** Hesperia



**ZONING:** CR



**LOT SQ. FT:** 11,600



**LOT ACRES:** 0.27



**STRUCTURE  
YEAR BUILT:** 1925



**WATER:** Public



**ELECTRICITY:** Overhead

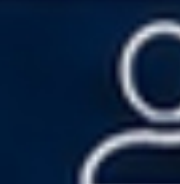

## CONTACT INFORMATION

**Dusty Click**  
909-230-1681  
[dusty@daybreakmanagement.com](mailto:dusty@daybreakmanagement.com)

**Daybreak Management, Inc.**  
[www.daybreakmanagement.com](http://www.daybreakmanagement.com)



NOT TO SCALE

