Exhibit A

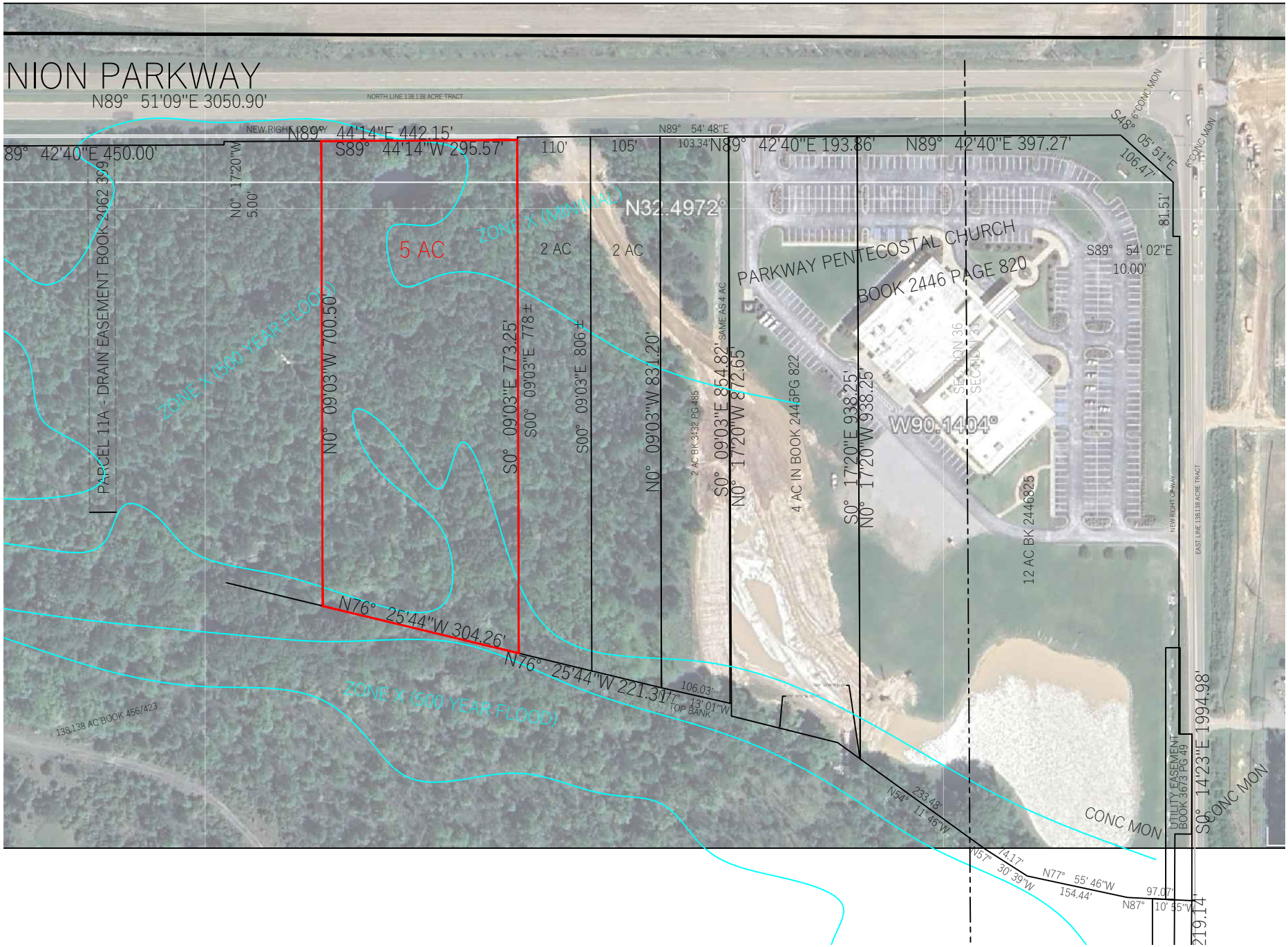
NION PARKWAY
N89° 51'09"E 3050.90'
NORTH LINE 138.138 ACRE TRACT
NEW RIGHT OF WAY
89° 42'40"E 450.00'
N89° 44'14"E 442.15'
S89° 44'14"W 295.57'
N89° 54' 48"E
103.34'
N89° 42'40"E 193.86'
N89° 42'40"E 397.27'
S48° 05' 51"E
106.47'
6"CONC MON
81.51'
S89° 54' 02"E
10.00'
110'
105'
N0° 17'20"W
5.00'
N32.4972°
5 AC
ZONE X (MINIMAL)
2 AC
2 AC
PARKWAY PENTECOSTAL CHURCH
BOOK 2446 PAGE 820
PARCEL 11A - DRAIN EASEMENT BOOK 2062 399
N0° 09'03"W 700.50'
S0° 09'03"E 773.25'
S00° 09'03"E 778±
S00° 09'03"E 806±
N0° 09'03"W 831.20'
2 AC BK 3432 PG 485
SAME AS 4 AC
S0° 09'03"E 854.82'
N0° 17'20"W 872.65'
4 AC IN BOOK 2446PG 822
S0° 17'20"E 938.25'
N0° 17'20"W 938.25'
SECTION 36
SECTION 31
W90.1404°
12 AC BK 2446825
NEW RIGHT OF WAY
EAST LINE 138.138 ACRE TRACT
ZONE X (500 YEAR FLOOD)
ZONE X (500 YEAR FLOOD)
N76° 25'44"W 304.26'
N76° 25'44"W 221.31'
106.03'
N77° 13' 01"W
TOP BANK
138.138 AC BOOK 456/423
N54° 11' 46"W
233.48'
N57° 30' 39"W
74.17'
N77° 55' 46"W
154.44'
N87° 10' 55"W
97.07'
CONC MON
UTILITY EASEMENT
BOOK 3673 PG 49
S0° 14'23"E 1994.98'
CONC MON
219.14'