

# FOR LEASE RETAIL BUILDING

101 E. HASTINGS RD.  
SPOKANE, WA 99218

CONTACT LISTING BROKER  
FOR MORE INFORMATION



**SHANNON POTTRATZ**

Telephone (509) 622-3532  
shannon.pottratz@naiblack.com

**NAI Black**

**STEPHEN POHL**

Telephone (509) 622-3568  
spohl@naiblack.com

NAIBLACK.COM

801 W RIVERSIDE AVE STE 300 SPOKANE, WA 99201

O: (509) 623-1000

# FOR LEASE

SUITE C: 1,862 SF - \$24 PSF NNN

SUITE D: 1,148 SF - \$27 PSF NNN

SUITE E: 1,630 SF - \$24 PSF NNN

## PROPERTY DESCRIPTION

Strategically located at the corner of Hastings Rd. And near N. Division Street, 101 E Hastings Rd offers high visibility and easy access in one of North Spokane's busiest commercial corridors. This versatile property sits near major retailers, restaurants, and medical offices, making it ideal for a variety of commercial uses. Surrounded by strong demographics and steady traffic counts, the site presents an excellent opportunity for owner-users or investors looking to capitalize on a prominent location in a growing area. *Two blocks from Mead High School.*



SHANNON POTTRATZ

Telephone (509) 622-3532

shannon.pottratz@naiblack.com

STEPHEN POHL

Telephone (509) 622-3568

spohl@naiblack.com



naiblack.com

No warranty or representation, expression or implied, is made as to the accuracy of the information contained herein, and the same is submitted subject to errors, omissions, change or price, rental or other conditions, prior to sale, lease, financing, or withdrawal without notice, and of special listing conditions imposed by our principals no warranties or representations are made as to the condition of the property or any hazards contained therein or any to be implied.

801 W. Riverside Avenue, Suite 300 Spokane, WA  
99201 509 623 1000 tel

naiblack.com

# FOR LEASE - RETAIL

101 E. HASTINGS RD.  
SPOKANE, WA 99218



## PROPERTY OVERVIEW

- Professional Glass Front Shared Entrance for Suites C and D
- Excellent Exposure to Hastings Rd.
- TIA Available
- Professional Management - Black Realty Management
- Tenants Include:
  - Kuni's Thai Cuisine
  - Elements Massage
  - Advanced Prosthetics Solutions
  - Fashion Nail Spa
  - B&B Driving School.

**Prime opportunity for retail or medical office/  
patient care (e.g. physical therapy, dental, fitness/  
training, specialty medical provider).**

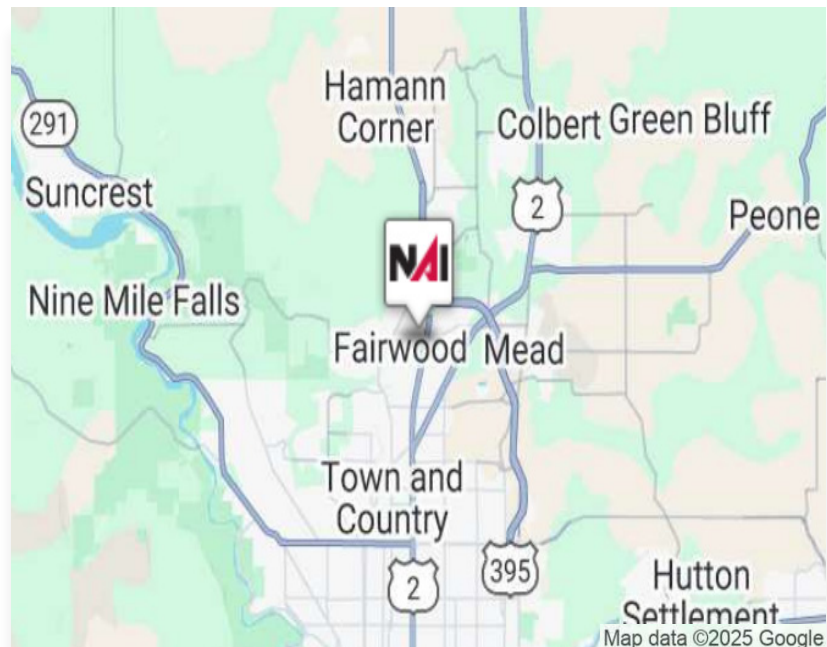

**NAI Black**



801 W RIVERSIDE AVE STE 300 SPOKANE, WA 99201



naiblack.com

NAI Black respects the intellectual property rights of others. If you believe that your intellectual property rights have been violated by NAI Black or by a third party who has uploaded Content on our Site, please provide the following information to the NAI Black designated copyright agent as addressed below: a. A description of the copyrighted work or other intellectual property that you claim has been infringed; b. A specific description of where the material that you claim is infringing is located on the Site so the agent is able to locate it; c. An address, telephone number, and e-mail address where NAI Black can contact you and, if different, an e-mail address where the alleged infringing party, if not NAI Black, can contact you; d. A signed statement that you have a good-faith belief that the material use is not authorized by the copyright owner or other intellectual property rights owner, by its agent, or by law. E. A signed statement by you under penalty of perjury that the information in your notice is accurate and that you are the copyright or intellectual property owner or are authorized to act on the owner's behalf; After reviewing the complaint and determining if the complaint is valid, NAI Black will work to quickly remove the infringing material or disable access to it. Note: There are substantial penalties for false claims. NAI Black may request additional information before removing any infringing material. NAI Black may provide the alleged infringing party with your e-mail address so that person can respond to your allegations. NAI Black has registered a designated agent with the Copyright Office pursuant to 17 U.S.C. 512(c). If you believe your copyright material is being used on this Site without permission, please notify the designated agent as follows: By e-mail: [mary@commercialnls.com](mailto:mary@commercialnls.com) | Subject Line: Copyright Concern By mail: Commercial Brokers Association | AI: DMCA Designated Agent | 12131 113th Ave NE Suite 101 | Kirkland, WA 98034

If e-mailing your copyright infringement notice, then NAI Black must receive the signed statement(s) mentioned above by mail, or attached to the e-mail, before we are required to take action.

# FOR LEASE RETAIL BUILDING

SUITE C: 1,862 SF - \$24 PSF NNN  
 SUITE D: 1,148 SF - \$27 PSF NNN  
 SUITE E: 1,630 SF - \$24 PSF NNN

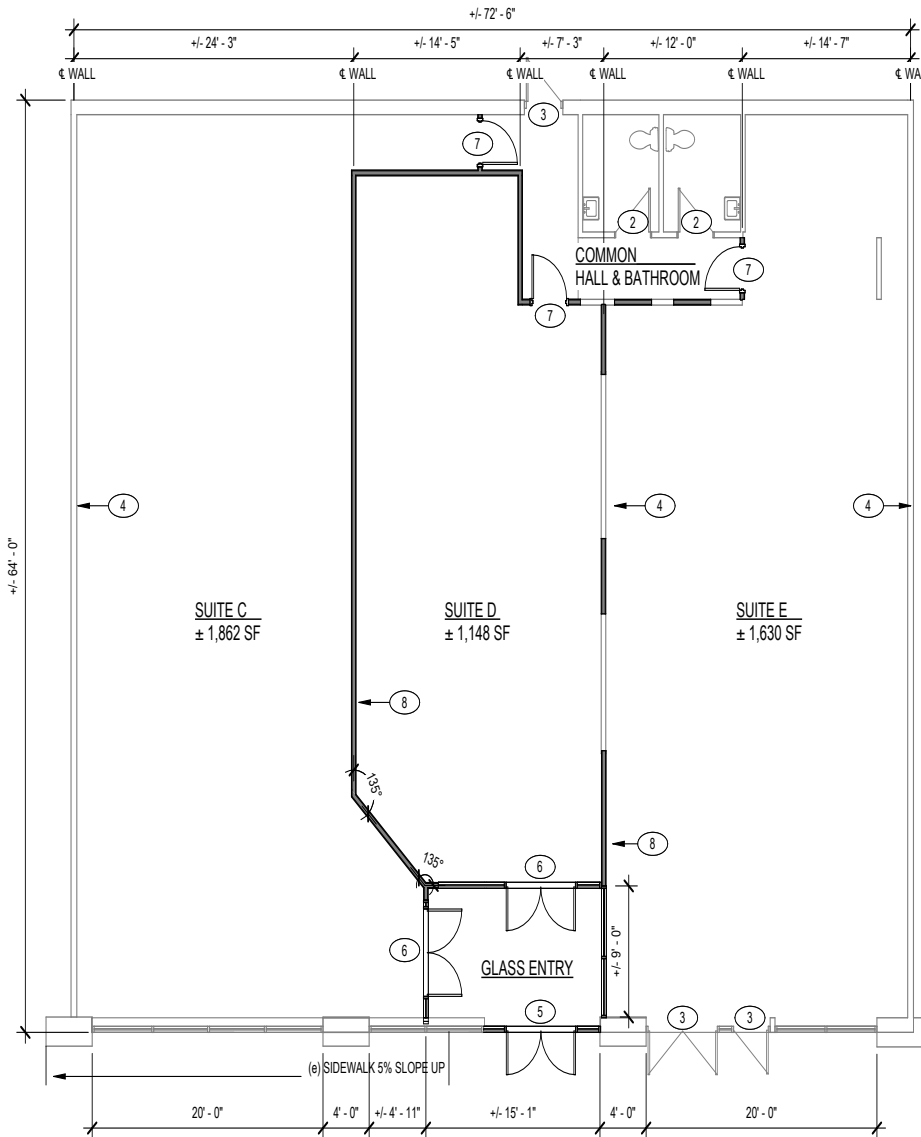

### Keyed Notes

- 1 DEMO
- 2 EXISTING RESTROOM DOOR
- 3 EXISTING EXIT DOOR
- 4 EXISTING TENANT DEMISSING WALL
- 5 MODIFY EXISTING STOREFRONT TO ADD ENTRY DOORS
- 6 NEW EXIT DOOR
- 7 NEW INTERIOR DOOR
- 8 NEW TENTANT DEMISSING WALL

### Legend

- NEW DOOR
- EXISTING DOOR
- EXISTING PARTITION
- DEMO
- NEW PARTITION

### Area Tabulation

Suite C	+/- 1,862 SF
Suite D	+/- 1,148 SF
Suite E	+/- 1,630 SF
Total (Assumed)	+/- 4,640 SF

**Bernardo Wills**

Floor Plan: 3 Suites

1/8" = 1'-0" ± 4,640 SF

Optional 3 Suites  
 101 E Hastings Rd  
 25-07-089 | 08.05.2025

**3**



Map data ©2025 Google Imagery ©2025 Airbus, Maxar Technologies, USDA/FPAC/GEO

POPULATION	1 Mile	3 Miles	5 Miles
Total Population	10,587	42,859	121,558
Avg. Age	43.6	39.3	39.6
Avg. Age (Male)	40.7	37.9	37.8
Avg. Age (Female)	45.4	40.2	40.7
HOUSEHOLDS & INCOME	1 Mile	3 Miles	5 Miles
Total Households	4,068	16,134	47,017
# of Persons per HH	2.51	2.56	2.54
Avg. HH Income	\$118,770	\$114,675	\$104,260
Avg. House Value	\$301,429	\$264,959	\$227,713

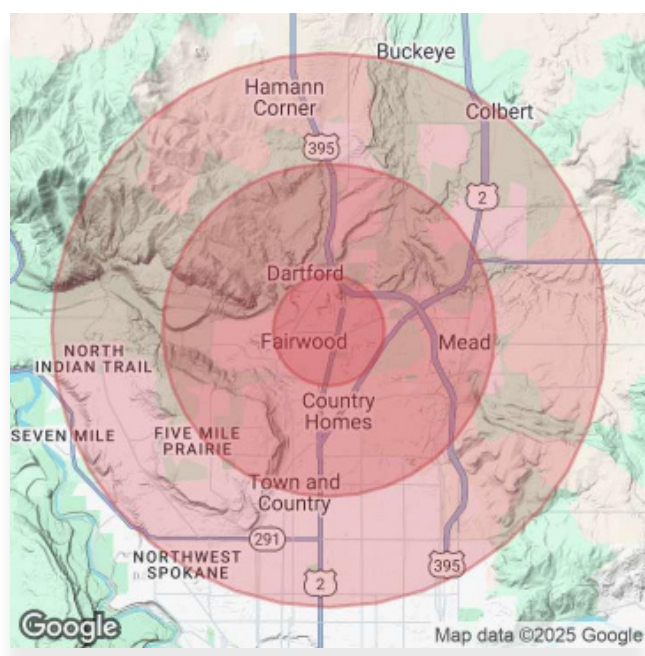

NAI Black respects the intellectual property rights of others. If you believe that your intellectual property rights have been violated by NAI Black or by a third party who has uploaded Content on our Site, please provide the following information to the NAI Black designated copyright agent as addressed below: a. A description of the copyrighted work or other intellectual property that you claim has been infringed; b. A specific description of where the material that you claim is infringing is located on the Site so the agent is able to locate it; c. An address, telephone number, and e-mail address where NAI Black can contact you and, if different, an e-mail address where the alleged infringing party, if not NAI Black, can contact you; d. A signed statement that you have a good-faith belief that the material use is not authorized by the copyright owner or other intellectual property rights owner, by its agent, or by law; e. A signed statement by you under penalty of perjury that the information in your notice is accurate and that you are the copyright or intellectual property owner or are authorized to act on the owner's behalf; After reviewing the complaint and determining if the complaint is valid, NAI Black will work to quickly remove the infringing material or disable access to it. Note: There are substantial penalties for false claims. NAI Black may request additional information before removing any infringing material. NAI Black may provide the alleged infringing party with your e-mail address so that person can respond to your allegations. NAI Black has registered a designated agent with the Copyright Office pursuant to 17 U.S.C. §121(c). If you believe your copyright material is being used on this Site without permission, please notify the designated agent as follows: By e-mail: [mary@commercialnais.com](mailto:mary@commercialnais.com) | Subject Line: Copyright Concern By Mail. Commercial Brokers Association| Attn: DMCA Designated Agent | 12131 113th Ave NE Suite 101 | Kirkland, WA 98034

If e-mailing your copyright infringement notice, then NAI Black must receive the signed statement(s) mentioned above by mail, or attached to the e-mail, before we are required to take action.