

Remainder Of Parcel "A"
 Refer To "Plat Of Survey For The Two Twenty
 Company, Inc." In M.B. 64-Pg. 135, H.C.C.C.O.

Parcel "D"-8.790 Acres
 Refer To "Plat Of Survey Of Blueberry
 Hills For Jesse D. Cahill" In M.B. 82-
 Pgs 1726 and 1727, H.C.C.C.O.

471 Acre

Survey For George
 68-Pg. 125, H.C.C.C.O.

99 Acre

E-335.97'

43,185.34 Sq. Ft.
 Survey For Rosemont
 M.B. 49-Pg. 88,

500' To U.S. Rt. 220 Bus.

FIFTH

AVENUE
 (STATE ROUTE

MOLLWOOD
 PLACE-50' R/W
 (ST. R. 1112)

50'
 (148)

Curve No.	Δ	R	T	L
1	9°02'26"	325.0000'	25.6934'	51.2802'

ry A. Waller, L.L.S.

Blk. K-1 Thru 25

social Field hazard

PLAT OF SURVEY

FOR

JESSE D. CAHILL

AND

CURTIS

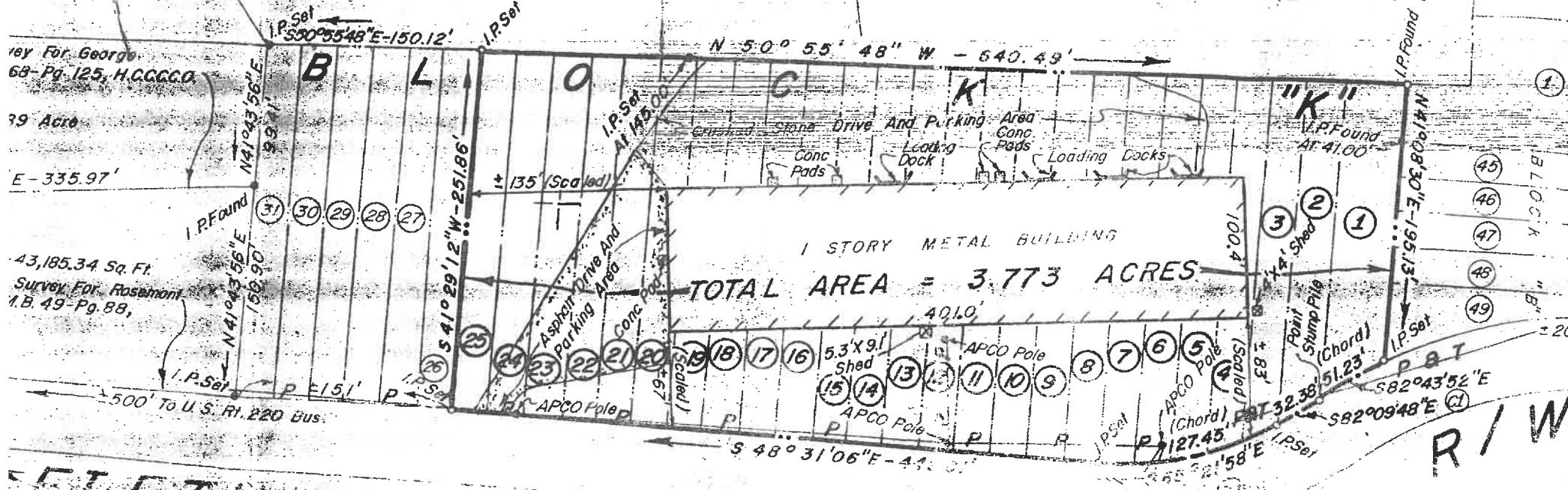

TOTAL AREA = 3.773 ACRES

R I W
 R C U R