

LANDS DESCRIBED IN  
O.R.B. 1394, PG. 352  
OWNER: EUBING ENTERPRISES INC  
(TAX PARCEL #04344-000-000)

LANDS DESCRIBED IN  
O.R.B. 1569, PG. 303  
OWNER: SUNSTATE  
METER & SUPPLY INC  
(TAX PARCEL #04345-004-000)

TO NEWBERRY ROAD

SW 1ST PL

SW 138TH TERR

SW 1ST LN

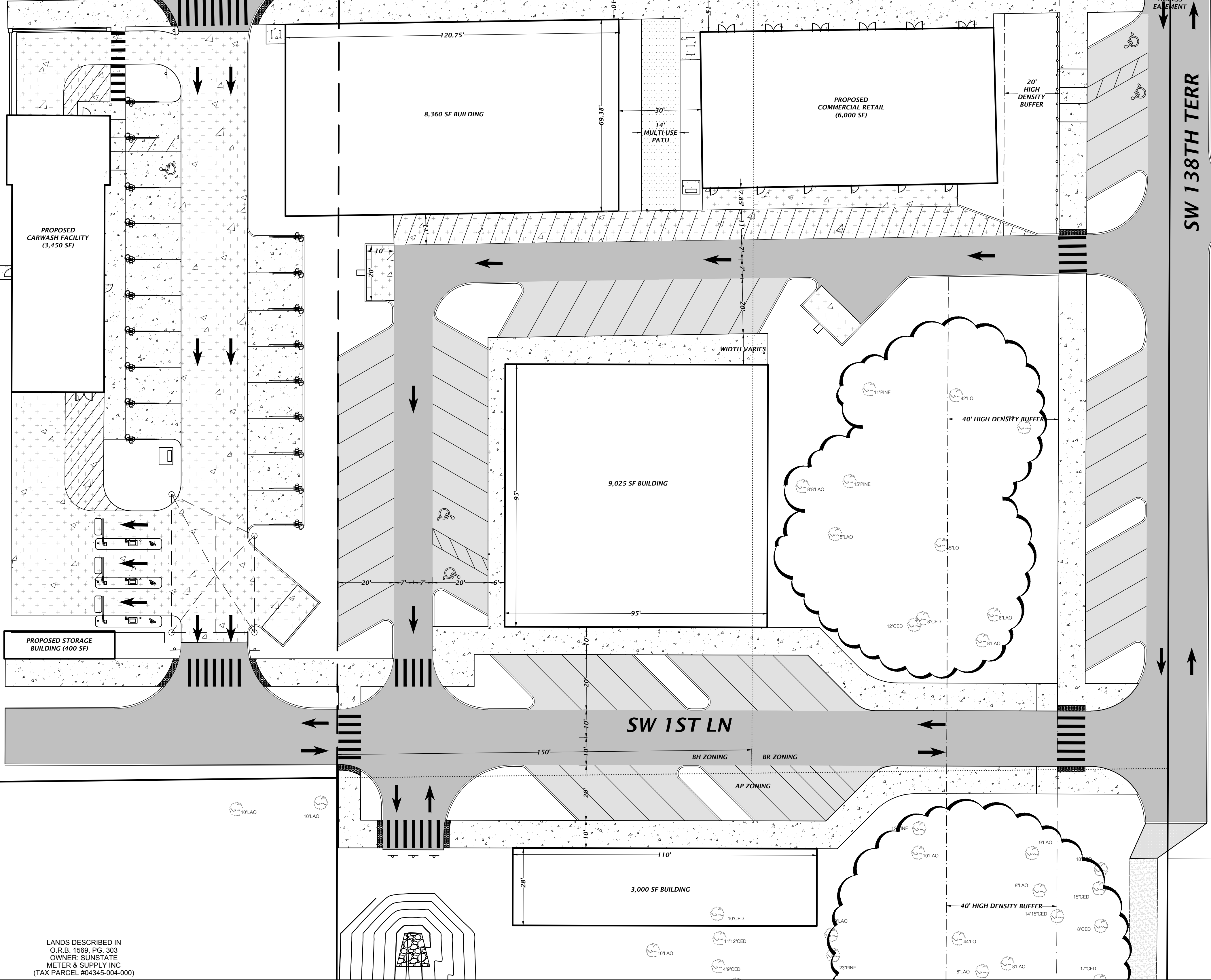

LANDS DESCRIBED IN  
O.R.B. 2217, PG. 765  
OWNER: GAFFNEY VERA A  
(TAX PARCEL #04344-004-000)

11801 Research Drive  
Alachua, Florida 32615  
(352) 331-1976  
www.chw-inc.com  
est. 1988 FLORIDA  
CA-5075

**CHW**  
Professional Consultants

SCALE: 1" = 20'  
VERIFY SCALE  
BASED ON  
ORIGINAL DRAWING  
IF THIS SHEET INCLUDES  
THIS SHEET, ADJUST  
SCALES ACCORDINGLY.

CONSTRUCTION FEATURES

SUBMITTALS

CLIENT:

DESIGNER:  
QUALITY CONTROL:  
PROJECT NUMBER:

PROJECT:

SHEET TITLE:

SHEET NO.: