

# FOR LEASE

562 Captain Neville Dr, Waterbury, CT



## ±30,000 SF Warehouse / Manufacturing Facility

**\$6.95 PSF (NNN) + Utilities**

**NNN: \$2.75 PSF (\$1.20 PSF Taxes)**

- ±30,000 SF Industrial Space Available
- ±27,000 SF Warehouse / Manufacturing Area
- ±3,000 SF Office Space
- Two (2) Drive-In Doors (12' x 14' & 12' x 16')
- One (1) Dock-Height Loading Door (8' x 10')
- 14' Beam / 16' Deck Height
- 30' x 40' Column Spacing
- Fully Air-Conditioned Office & Warehouse Space
- 500 Amp, 480 Volt, 3-Phase Power
- Immediate Access to I-84 with Convenient Access to I-691 & RT-8
- Located Within Waterbury's IP Zone
- 10.4-Acre Industrial Property
- Professionally Maintained Facility

**GERRY D. MATTHEWS**  
203.753.5800  
[matthewscre@gmail.com](mailto:matthewscre@gmail.com)

**NOAH D. MATTHEWS**  
203.721.3337  
[matthewsnoah@gmail.com](mailto:matthewsnoah@gmail.com)

# FOR LEASE

562 Captain Neville Dr, Waterbury, CT



## BUILDING

- ±87,000 SF Multi-Tenant Industrial Building
- ±30,000 SF Available
- Steel & Masonry Block Construction
- Finished Office Area with Open Warehouse Space
- EPDM Rubber Roof
- Constructed in 1967 / Renovated in 1971

## PROPERTY

- 10.4 Acres
- ±0.5 Miles to I-84
- ±5 Miles to RT-8
- ±4 Miles to I-691
- Private Parking Lot (65 Spaces + Additional Upper Parking Lot)
- IP (Industrial Park) Zoning

## MECHANICALS & UTILITIES

- Gas Forced Air Heat
- Wet Sprinkler System
- Eversource Electric
- Municipal Water & Sewer

# FOR LEASE

562 Captain Neville Dr, Waterbury, CT



# FOR LEASE

562 Captain Neville Dr, Waterbury, CT

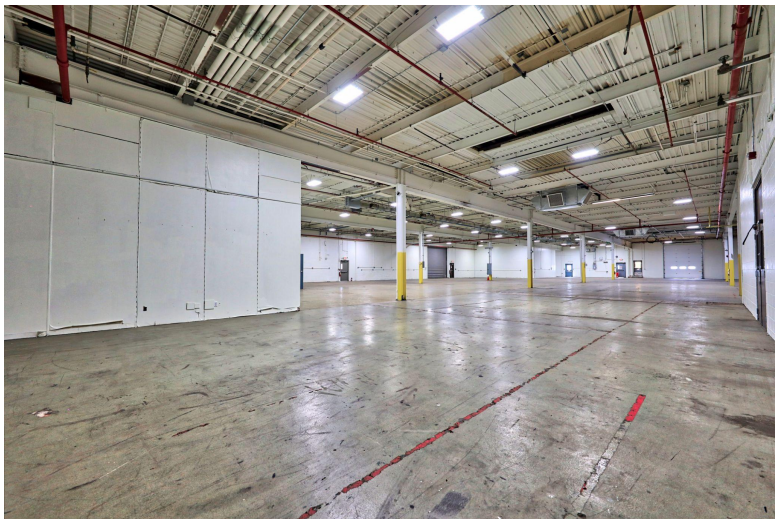
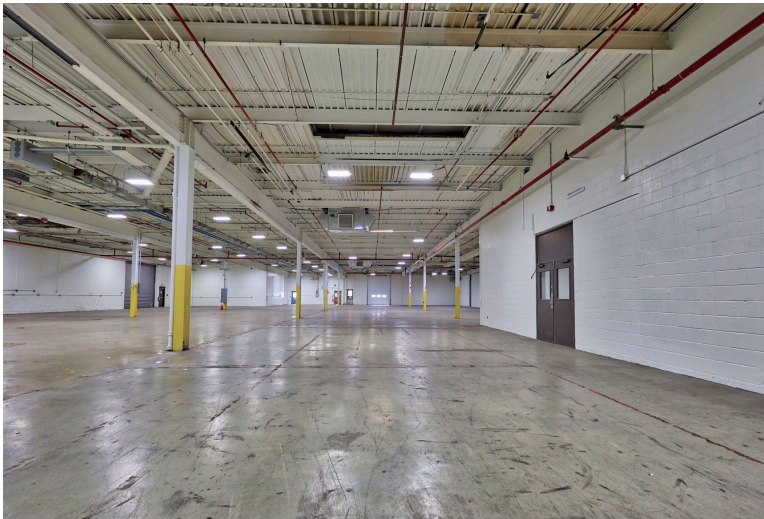
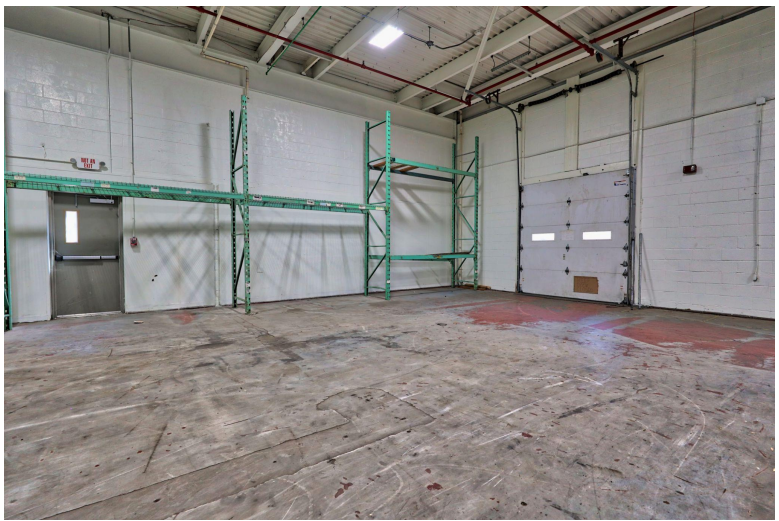
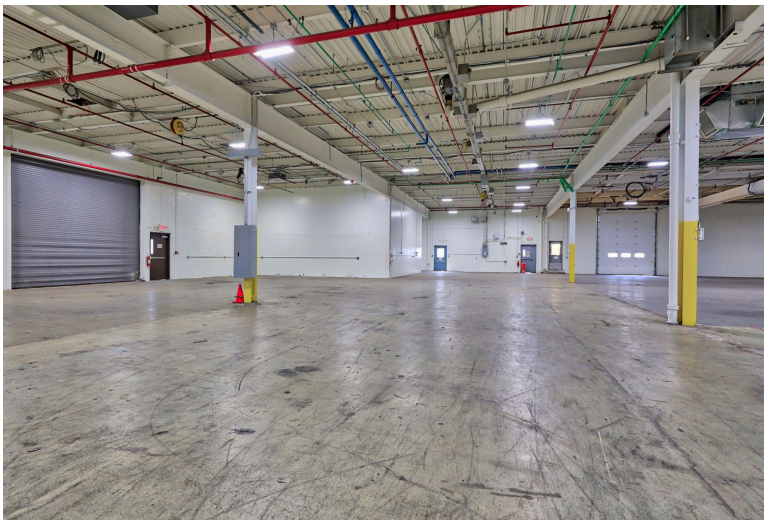
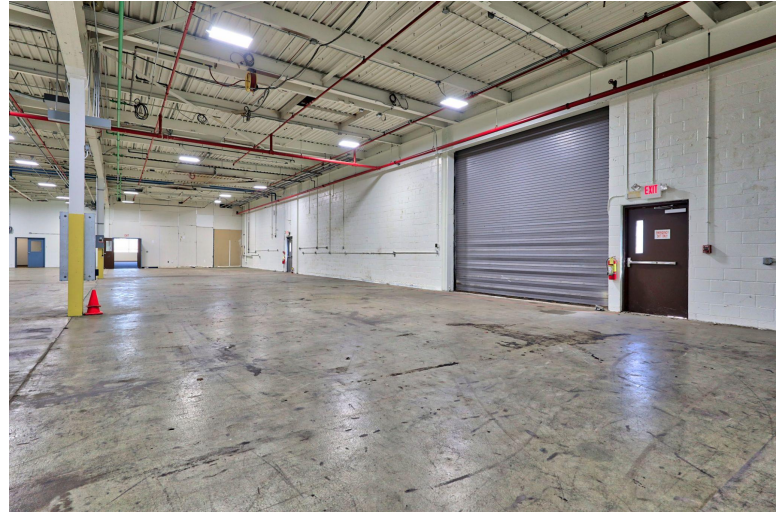
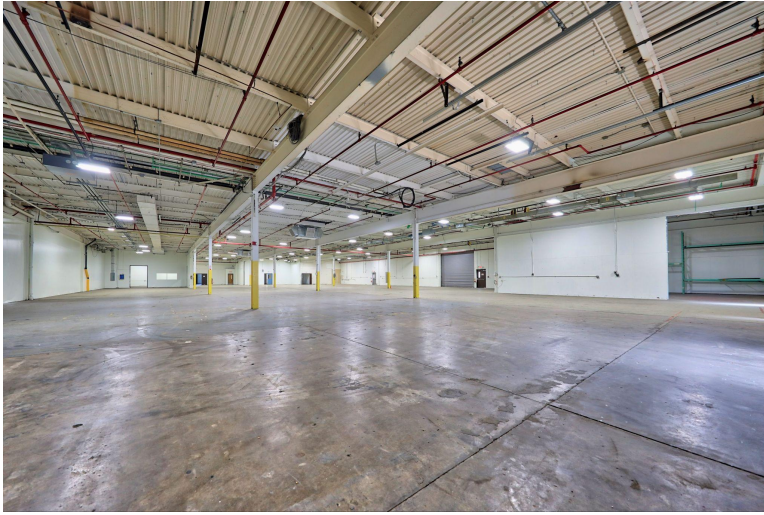

# FOR LEASE

562 Captain Neville Dr, Waterbury, CT





# FOR LEASE

562 Captain Neville Dr, Waterbury, CT

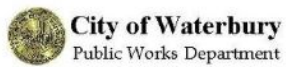
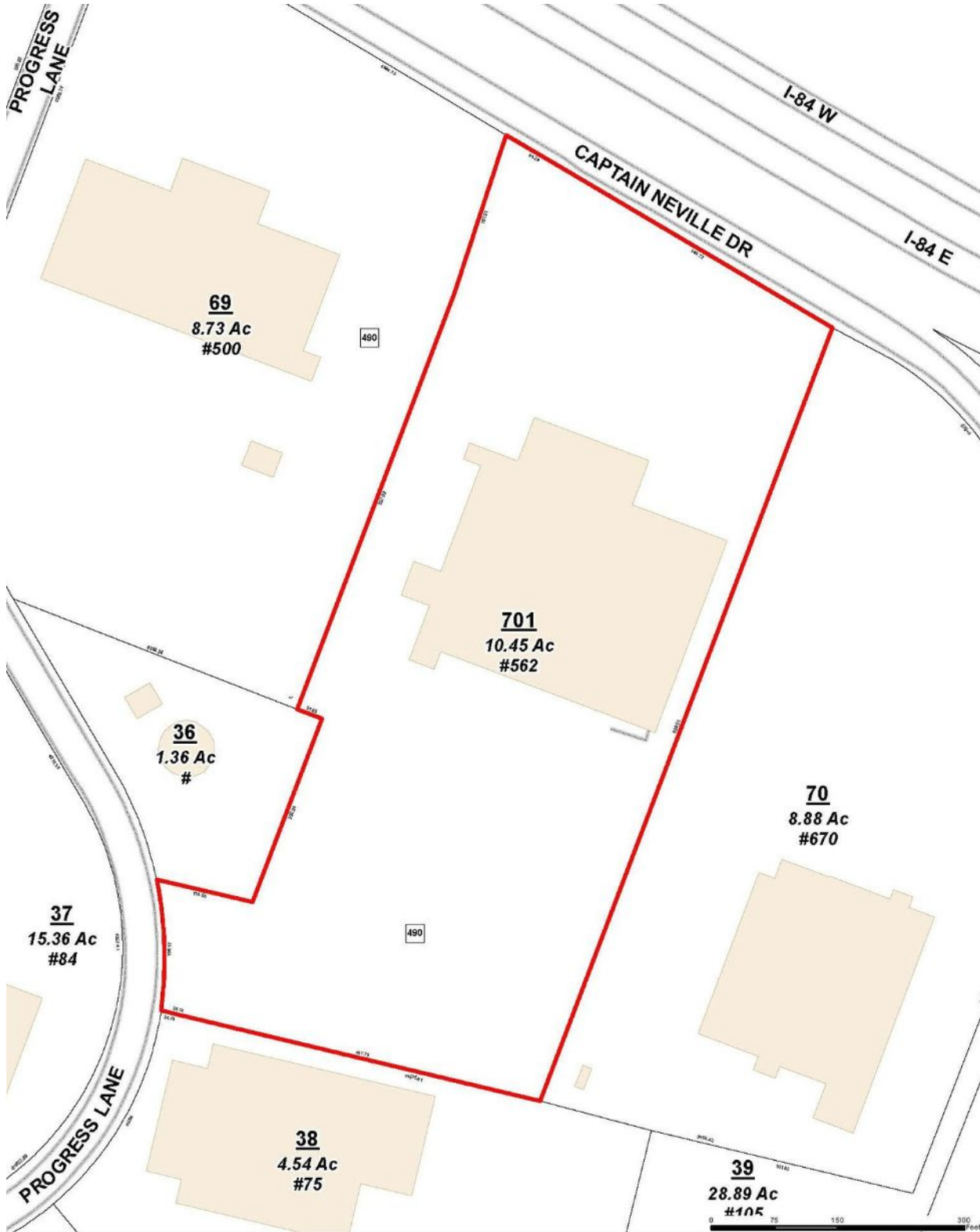

MBL: 0450-0490-0701  
ADDRESS: 562 CAPT NEVILLE DR

This map is for informational purposes only and has not been prepared for, or suitable for legal, engineering, or surveying purposes. Users of this information should review or consult the primary data and information sources to verify the usability of the information. The City of Waterbury makes no warranties, express or implied, as to the use of the information obtained herein.

# FOR LEASE

562 Captain Neville Dr, Waterbury, CT

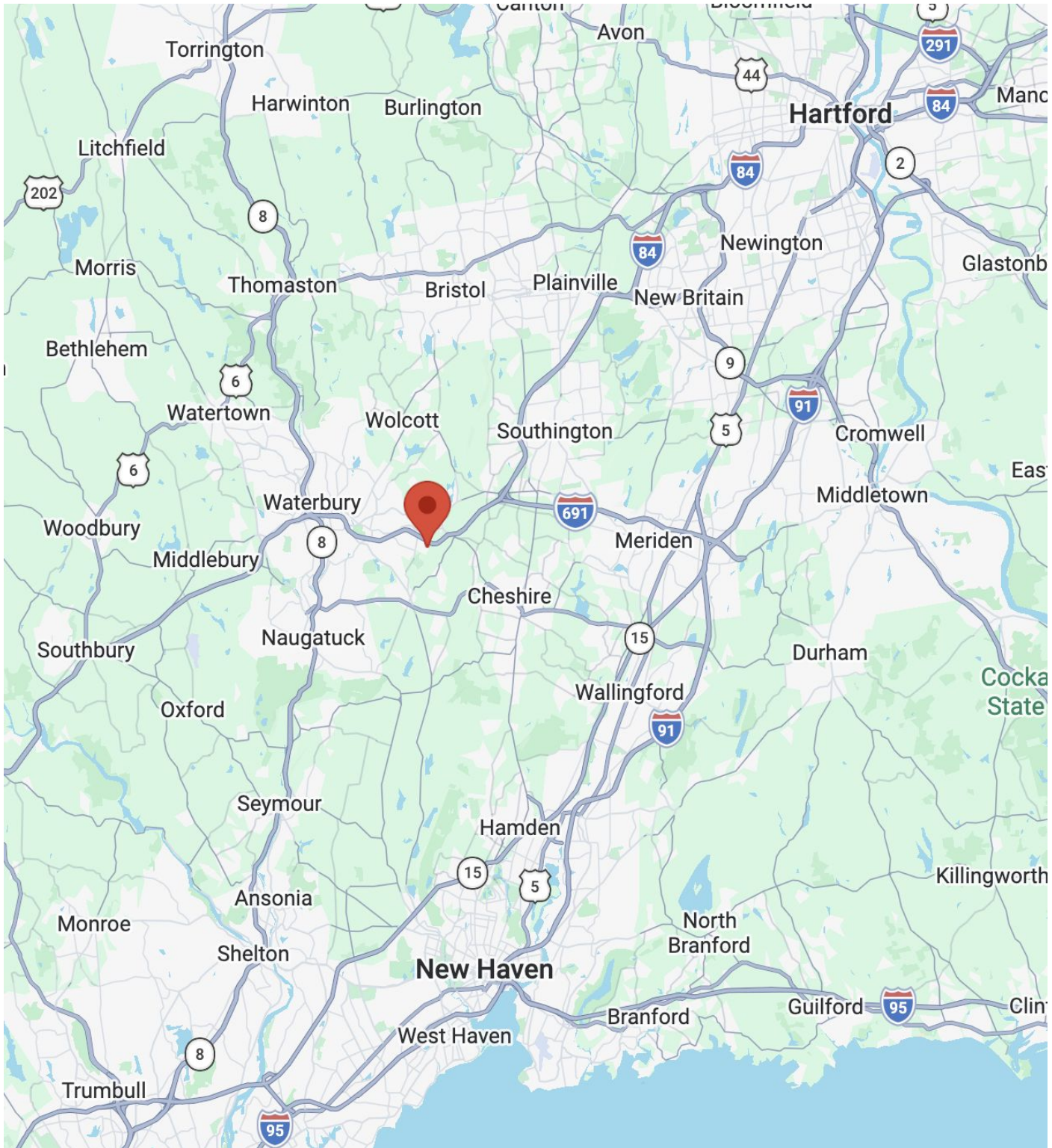

**GERRY D. MATTHEWS**  
203.753.5800  
[matthewscre@gmail.com](mailto:matthewscre@gmail.com)

**NOAH D. MATTHEWS**  
203.721.3337  
[matthewsnoah@gmail.com](mailto:matthewsnoah@gmail.com)

**MATTHEWS COMMERCIAL PROPERTIES LLC**  
819 Straits Tpke, Suite 3B  
Middlebury, CT 06762  
[matthewscommercial.com](http://matthewscommercial.com)