



Sq. No. 1347  
3 RD DISTRICT

ORLEANS PARISH  
NEW ORLEANS, LA.

Dear I  
You ha  
attempt

N. DORGENOIS ST. SIDE

The La  
and prof  
publiat  
no fees

To be  
represe

The Wh

Respect

Beverly

Please

Name

Compa

Compa

Business

Business

Honors, Aw

To be

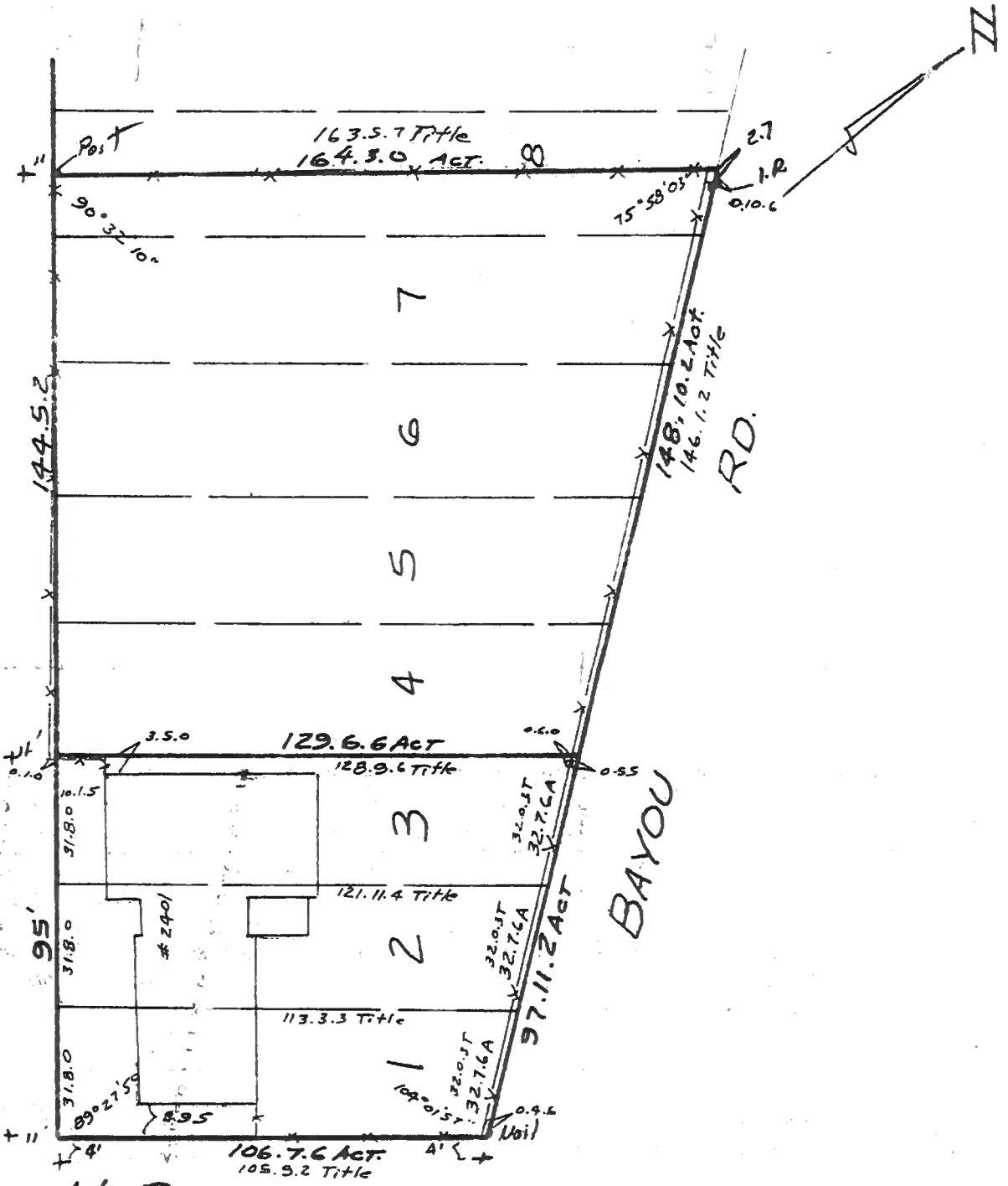

N. ROCHEBLAVE ST.

Note:  
Improvements may not be to scale for clarity.  
The dimensions shown prevail over scale.

THE SERVITUDES SHOWN ON THIS PLAT ARE LIMITED TO THOSE FURNISHED TO US. THERE IS NO REPRESENTATION THAT ALL APPLICABLE SERVITUDES ARE SHOWN HEREON. THE SURVEYOR HAS MADE NO TITLE SEARCH OR PUBLIC RECORD SEARCH IN COMPILING DATA FOR THIS SURVEY.

THE FEDERAL INSURANCE ADMINISTRATION FLOOD HAZARD BOUNDARY MAP INDICATES THAT THE ABOVE DESCRIBED PROPERTY IS LOCATED IN FIA ZONE

Date: October 8, 2004

Scale: 1"=40'

This plat represents an actual ground survey made by me or under my direct supervision and control and meets the requirements for the Minimum Standards for Property Boundary Surveys as found in Louisiana Administrative Code TITLE 46:LXI, Chapter 25 for a Class "C" survey.

Made at the request of Avenue Musician + Artists, L.L.C., Hibernia National Bank and Fidelity National Title Insurance Company

Gilbert, Kelly & Couturie, Inc., Surveying & Engineering  
2121 N. Causeway Blvd., Metairie LA 70001 (504) 836-2121