

R SEBROOK COMMONS

UP TO ± 21,000 RETAIL SPACE AVAILABLE FOR LEASE



1747 West Main Road

Middletown, RI

 CUSHMAN & WAKEFIELD | HAYES & SHERRY

146 Westminster Street, 2nd Floor
Providence, RI 02903
hayessherry.com

HAYESSHERRY.COM



Rosebrook Commons

1747 W Main Road, Middletown, RI



HAYES & SHERRY

LOCATION

Rosebrook Commons at 1747 West Main Road in Middletown, Rhode Island, is a premier mixed-use development offering a unique opportunity for businesses to establish themselves in one of Aquidneck Island's fastest-growing commercial corridors. Featuring approximately 21,000 square feet of retail space alongside 144 apartment residences, the project is designed to create a vibrant, walkable destination that blends modern living with everyday convenience. With exceptional visibility along Route 114, strong traffic counts, on-site parking, and direct access to Newport and Portsmouth, Rosebrook Commons provides tenants with outstanding exposure in a thriving year-round market.

ASKING RATE

Upon request

PROPERTY FEATURES

- ± 21,000 SF of Retail Space
 - 10 Units
 - Unit range: ± 1,475 – 2,780 SF
- ± 180,830 SF of Multifamily Development Project
 - Permitted for 8 Residential Buildings
- ± 15.55 Acres of land area
- 144 Units
- Year Built: 2026
- 336 Surface Parking

NEIGHBORS

Lifespan, University Ortho, Naval Station Newport, Cox, Sherwin Williams, Barnes and Noble, Petco, Starbucks, Ivy Rehab, Verizon, HR Block, Raytheon, Verizon, Dollar Tree, Aldi, Shaw's, BJ'S

TRAFFIC COUNTS

West Main Road & Thelma Lane: 26,850 VPD
(.11 mi from site)

West Main Road & East Main Road : 28,965 VPD
(.90 mi from site)







Rosebrook Commons

1747 W Main Road, Middletown, RI

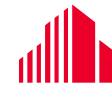

CUSHMAN & WAKEFIELD

HAYES & SHERRY

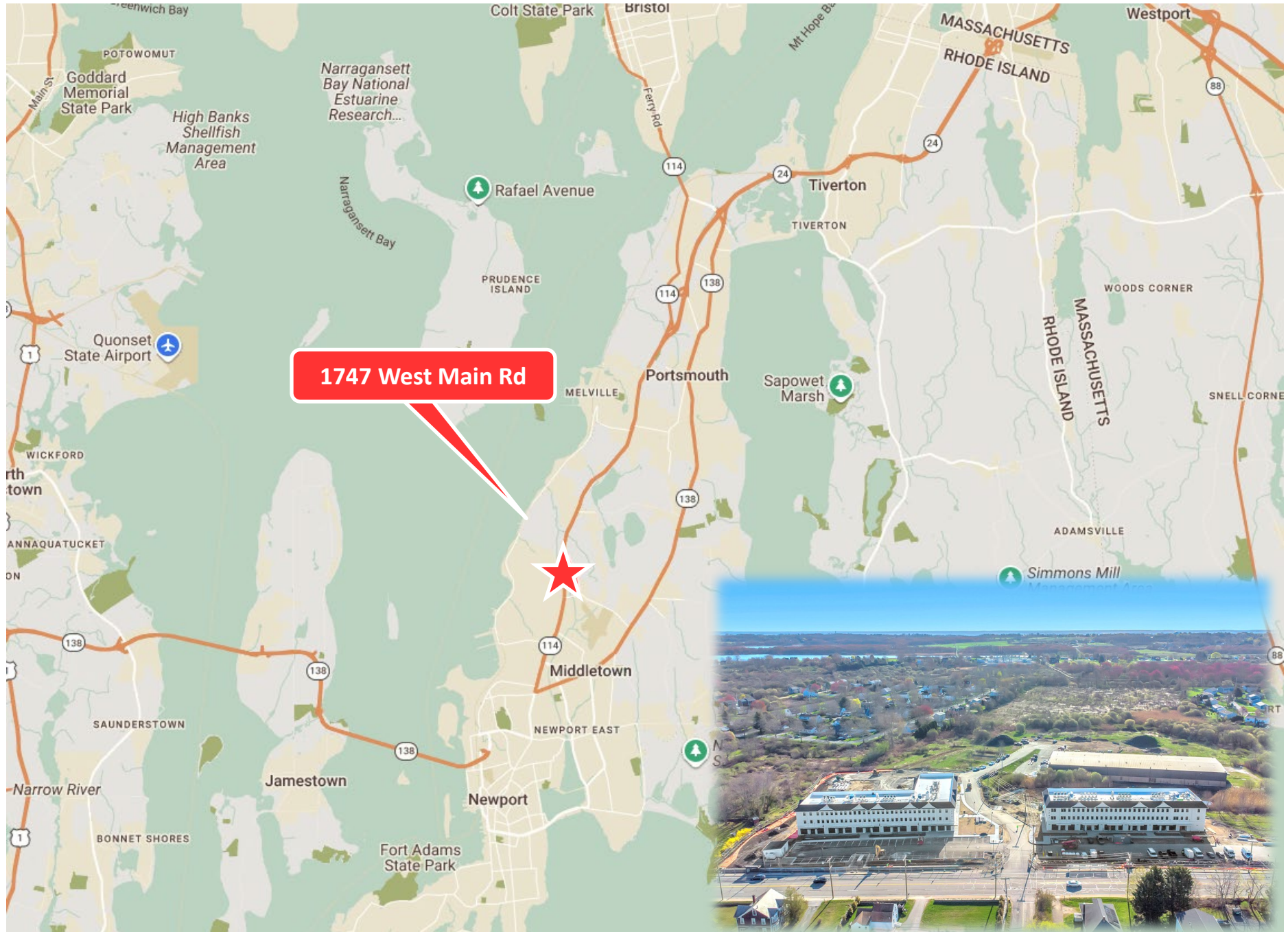



FLOOR PLANS



HAYES & SHERRY

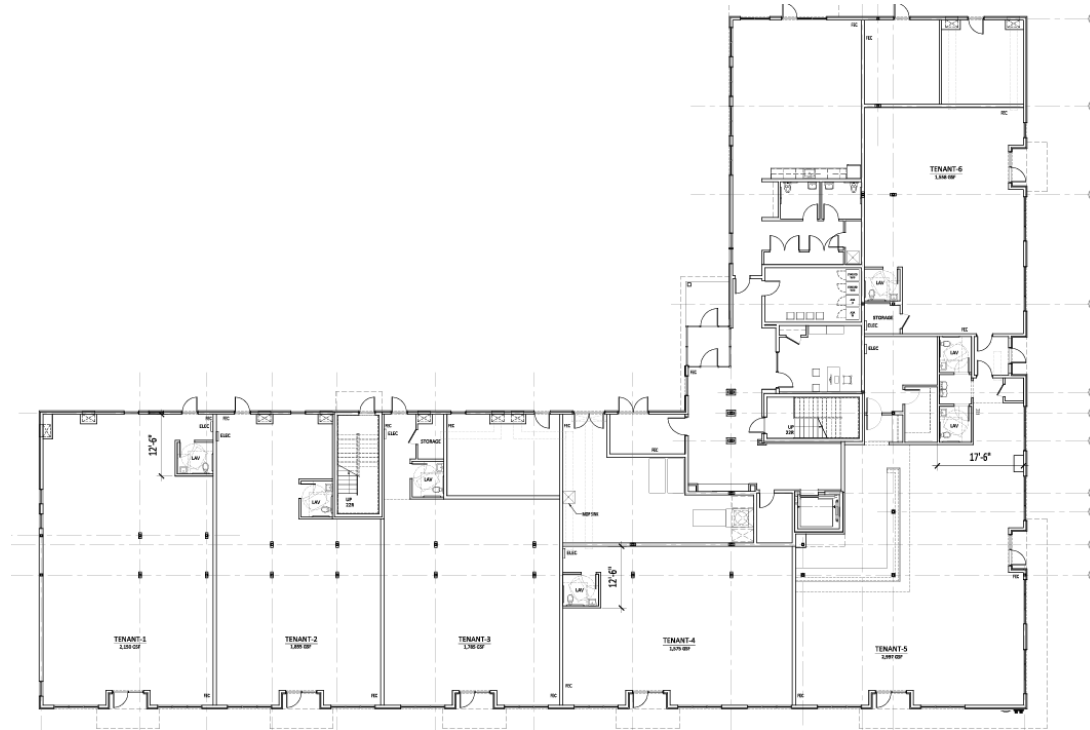

A-1 FIRST FLOOR

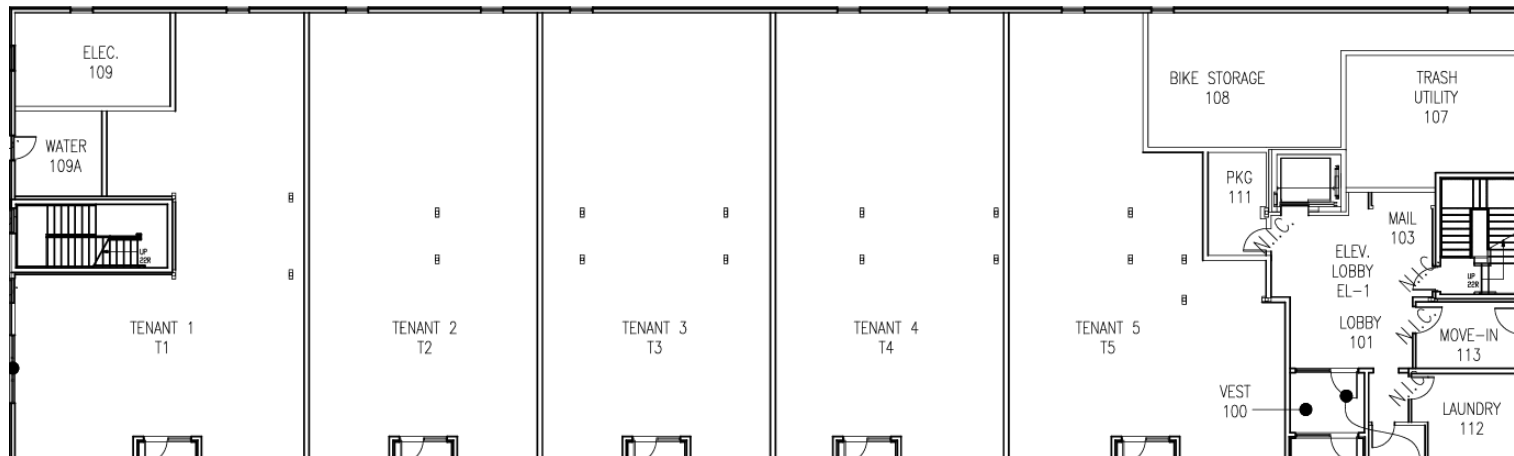

A-2 FIRST FLOOR



EXTERIOR RENDERINGS



CUSHMAN &
WAKEFIELD

HAYES & SHERRY

Building A-1



TENANT 1

TENANT 2

TENANT 3

TENANT 4

TENANT 5

West Elevation



TENANT 5

TENANT 6

South Elevation



EXTERIOR RENDERINGS



CUSHMAN &
WAKEFIELD

HAYES & SHERRY

Building A-2



TENANT 1

TENANT 2

TENANT 3

TENANT 4

TENANT 5

West Elevation



TENANT 1

South Elevation

R SEBROOK COMMONS

1747 W Main Road, Middletown, RI

REGIONAL LOCATION MAP

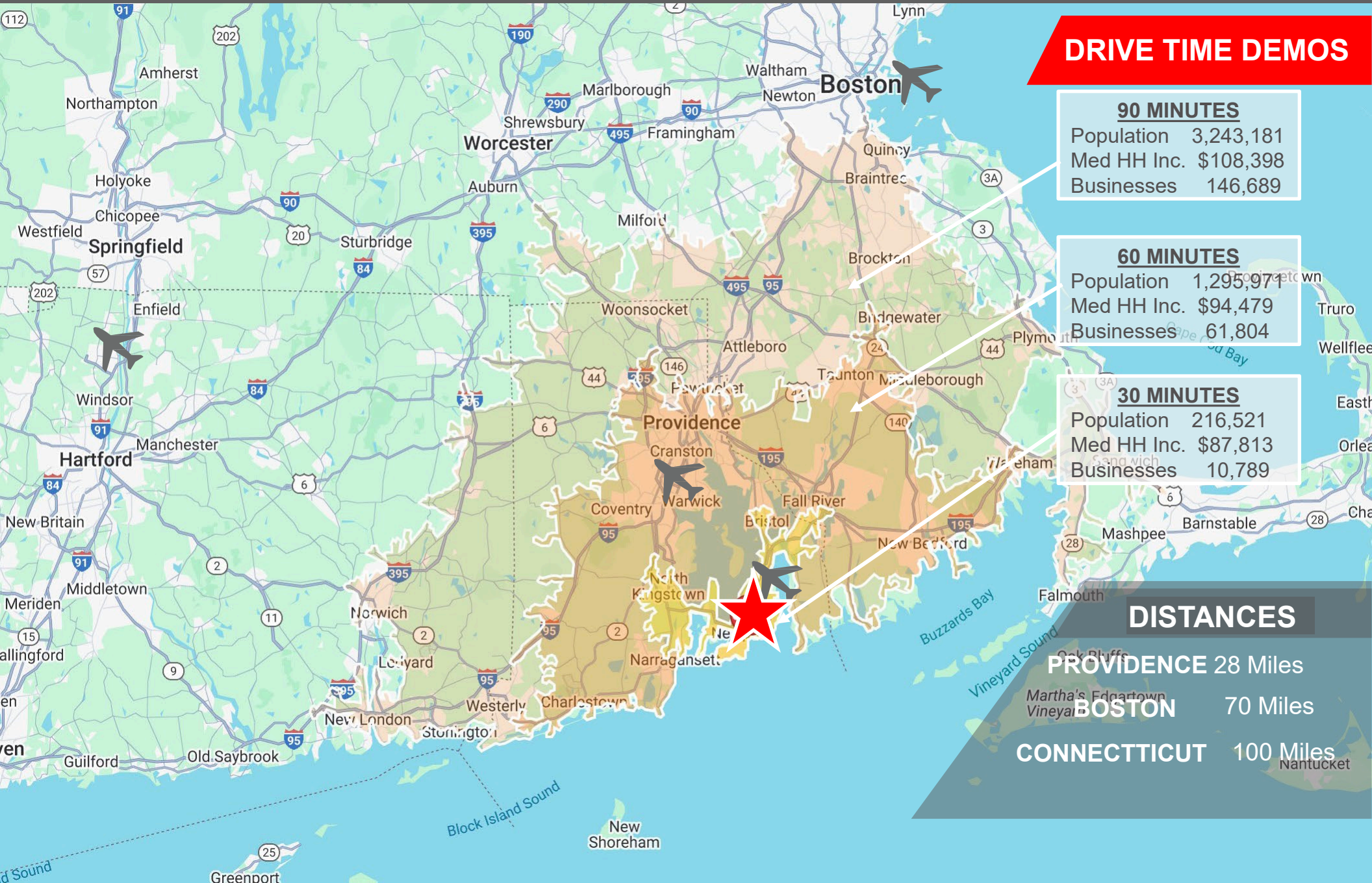

R SEBROOK COMMONS

1747 W Main Road, Middletown, RI

RETAIL AERIAL MAP

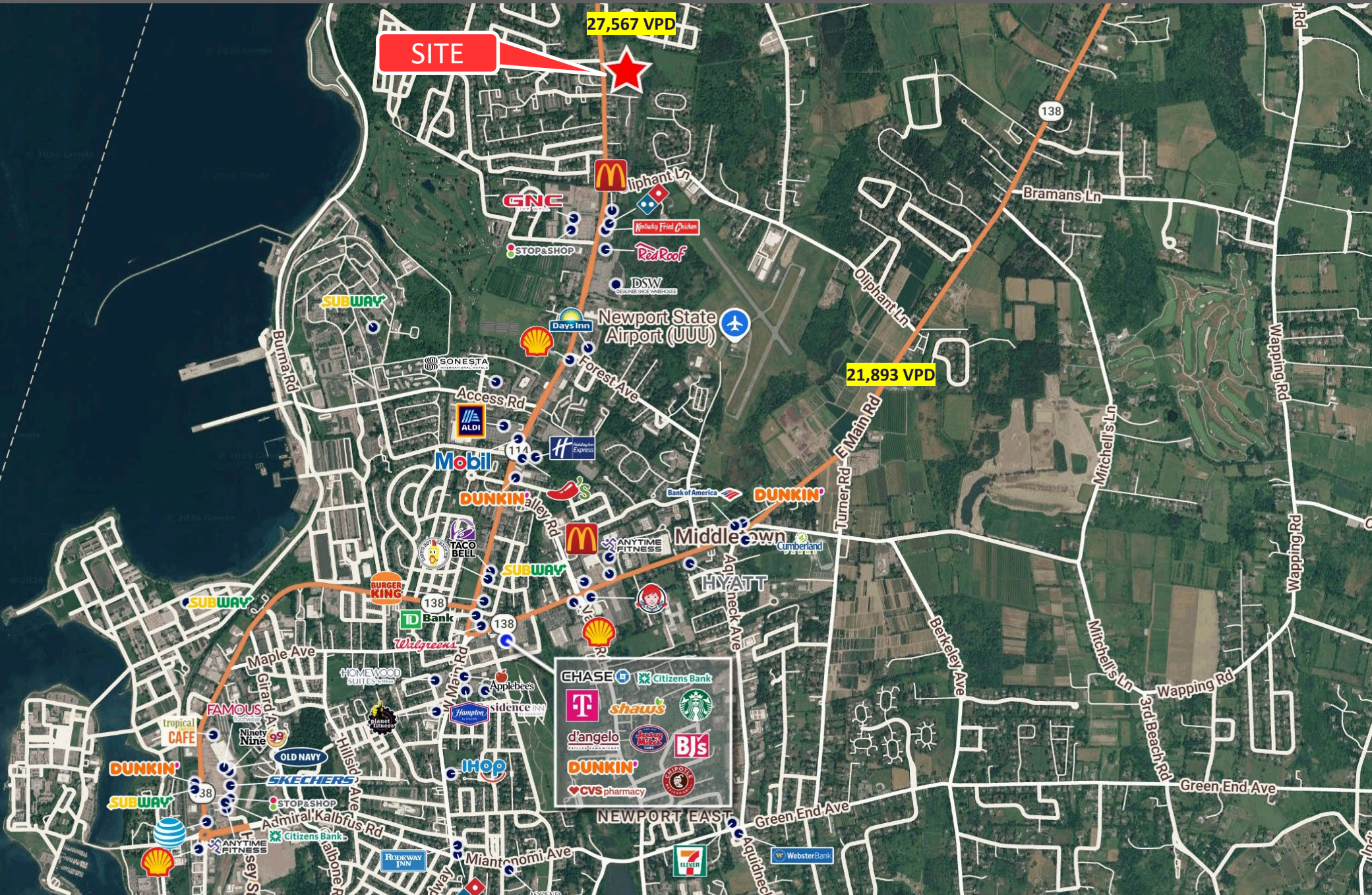

ROSEBROOK COMMONS

CONTACT INFORMATION

BILL GREENE

bgreene@hayessherry.com
401 273 7429

CONNOR KENWORTHY

ckenworthy@hayessherry.com
401 601 0566

HAYESSHERRY.COM



**CUSHMAN &
WAKEFIELD**

HAYES & SHERRY

©2026 Cushman & Wakefield. All rights reserved. The information contained in this communication is strictly confidential. This information has been obtained from sources believed to be reliable but has not been verified. NO WARRANTY OR REPRESENTATION, EXPRESS OR IMPLIED, IS MADE AS TO THE CONDITION OF THE PROPERTY (OR PROPERTIES) REFERENCED HEREIN OR AS TO THE ACCURACY OR COMPLETENESS OF THE INFORMATION CONTAINED HEREIN, AND SAME IS SUBMITTED SUBJECT TO ERRORS, OMISSIONS, CHANGE OF PRICE, RENTAL OR OTHER CONDITIONS, WITHDRAWAL WITHOUT NOTICE, AND TO ANY SPECIAL LISTING CONDITIONS IMPOSED BY THE PROPERTY OWNER(S). ANY PROJECTIONS, OPINIONS OR ESTIMATES ARE SUBJECT TO UNCERTAINTY AND DO NOT SIGNIFY CURRENT OR FUTURE PROPERTY PERFORMANCE.