

Floor Plan General Notes:

- A. All dimensions on this sheet are based off of the face of existing wall framing.
- B. All dimensions are in feet and inches. All dimensions are rounded up to the next whole inch.
- C. All dimensions are in feet and inches. All dimensions are rounded up to the next whole inch.
- D. All dimensions are in feet and inches. All dimensions are rounded up to the next whole inch.
- E. Refer to approved sheet and/or schedule for additional information.
- F. All dimensions are in feet and inches. All dimensions are rounded up to the next whole inch.
- G. All dimensions are in feet and inches. All dimensions are rounded up to the next whole inch.
- H. All dimensions are in feet and inches. All dimensions are rounded up to the next whole inch.
- I. All dimensions are in feet and inches. All dimensions are rounded up to the next whole inch.
- J. All dimensions are in feet and inches. All dimensions are rounded up to the next whole inch.

Floor Plan Keynotes:

1. New exterior machine room-cas with elevator door, Schedule 300 MRL or equivalent.
2. New exterior panel, with requirements with manufacturer.
3. New cabinet and counter-top height to conform to requirements outlined in the Fair Housing Act.
4. Appliances to conform to requirements outlined in the Fair Housing Act, including but not limited to: electric range, refrigerator, dishwasher, and microwave oven.
5. Upper cabinets to conform to requirements outlined in the Fair Housing Act.
6. Lower cabinets to conform to requirements outlined in the Fair Housing Act.
7. Kitchen sink to conform to requirements outlined in the Fair Housing Act.
8. Kitchen garbage disposal to conform to requirements outlined in the Fair Housing Act.
9. Kitchen floor to conform to requirements outlined in the Fair Housing Act.
10. Kitchen floor to conform to requirements outlined in the Fair Housing Act.
11. Kitchen floor to conform to requirements outlined in the Fair Housing Act.
12. Kitchen floor to conform to requirements outlined in the Fair Housing Act.
13. Kitchen floor to conform to requirements outlined in the Fair Housing Act.
14. Kitchen floor to conform to requirements outlined in the Fair Housing Act.
15. Kitchen floor to conform to requirements outlined in the Fair Housing Act.
16. Kitchen floor to conform to requirements outlined in the Fair Housing Act.
17. Kitchen floor to conform to requirements outlined in the Fair Housing Act.
18. Kitchen floor to conform to requirements outlined in the Fair Housing Act.
19. Kitchen floor to conform to requirements outlined in the Fair Housing Act.
20. Kitchen floor to conform to requirements outlined in the Fair Housing Act.
21. New window where required. Owner to select window type and size.
22. New window where required. Owner to select window type and size.
23. New window where required. Owner to select window type and size.
24. New window where required. Owner to select window type and size.
25. New window where required. Owner to select window type and size.
26. New window where required. Owner to select window type and size.
27. New window where required. Owner to select window type and size.
28. New window where required. Owner to select window type and size.
29. New window where required. Owner to select window type and size.
30. New window where required. Owner to select window type and size.

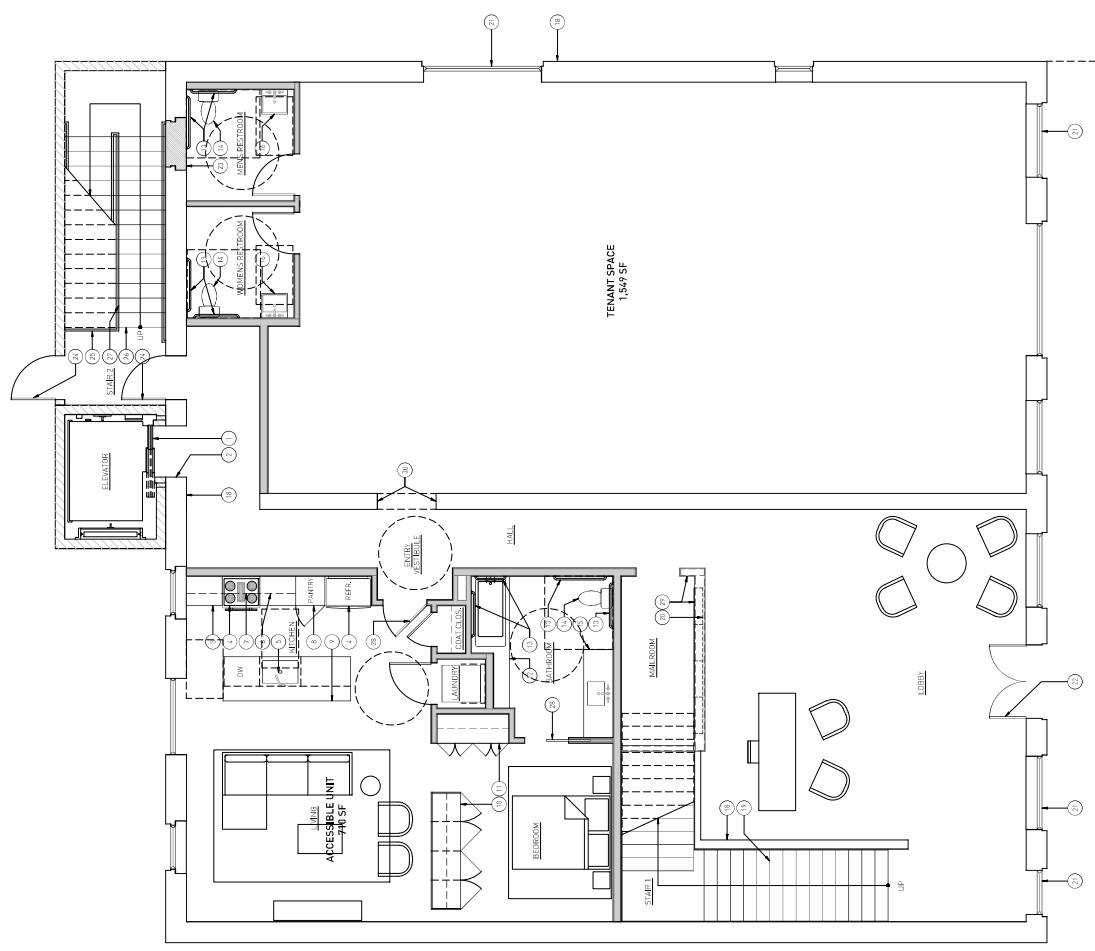

1 Floor Plan
 Scale: 1/4" = 1'-0"

Project
 02/20/17 Schematic Design
 04/01/17 Construction Set
 10/04/17 CD Set Update

This drawing is the property of Nolan Studio, Inc. and is not to be reproduced, copied, or distributed in any form without the written consent of Nolan Studio, Inc.

Built-In & Millwork Dimension Floor Plan General Notes:

- The dimensions on this sheet are based off of the face of existing wall framing, unless otherwise noted. All dimensions are to the center of wall framing and face of framing.
- Dimensions are to the center of wall framing, unless otherwise noted. All dimensions are to the center of wall framing and face of framing.
- Dimensions are to the center of wall framing, unless otherwise noted. All dimensions are to the center of wall framing and face of framing.
- Dimensions are to the center of wall framing, unless otherwise noted. All dimensions are to the center of wall framing and face of framing.
- Dimensions are to the center of wall framing, unless otherwise noted. All dimensions are to the center of wall framing and face of framing.
- Dimensions are to the center of wall framing, unless otherwise noted. All dimensions are to the center of wall framing and face of framing.
- Dimensions are to the center of wall framing, unless otherwise noted. All dimensions are to the center of wall framing and face of framing.
- Dimensions are to the center of wall framing, unless otherwise noted. All dimensions are to the center of wall framing and face of framing.
- Dimensions are to the center of wall framing, unless otherwise noted. All dimensions are to the center of wall framing and face of framing.
- Dimensions are to the center of wall framing, unless otherwise noted. All dimensions are to the center of wall framing and face of framing.

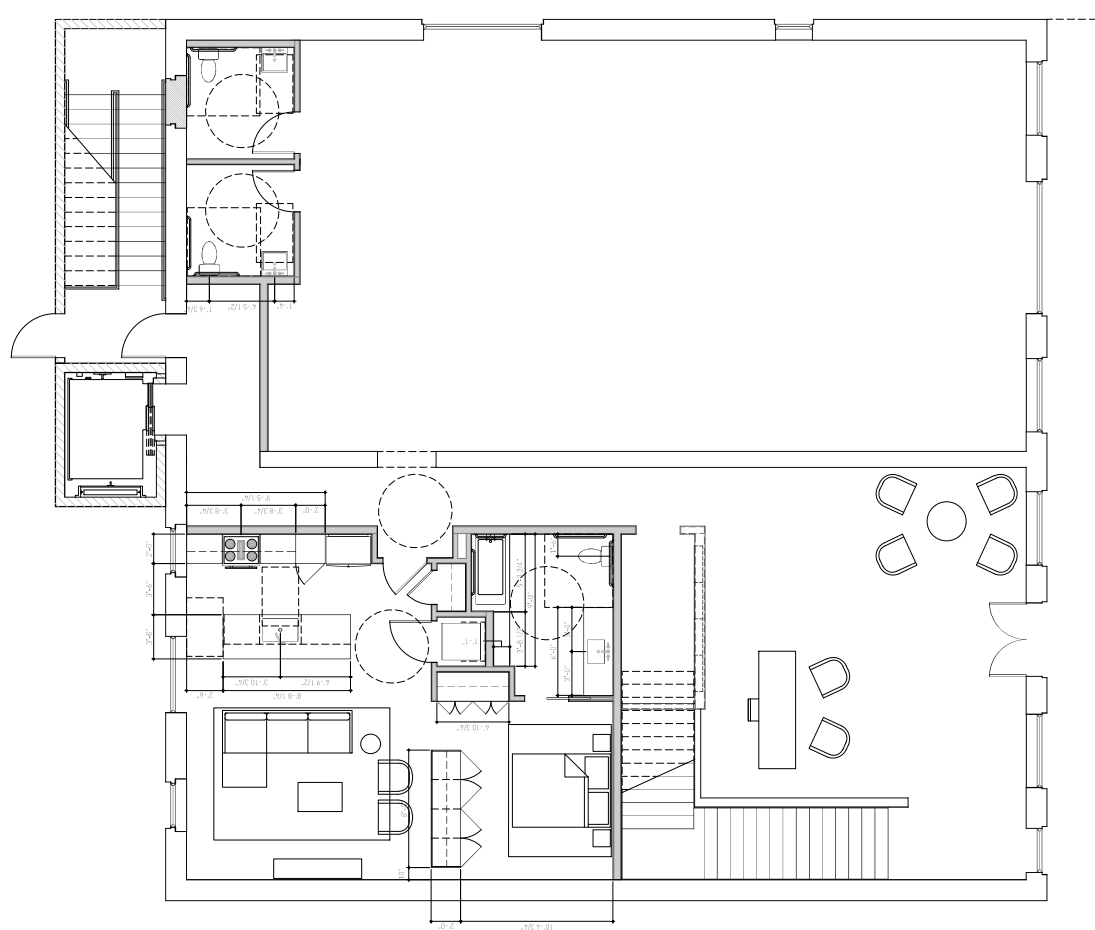

1 Built-In & Millwork Dimension Plan
 Scale: 1/4" = 1'-0"

Project: **PINES HOTEL**
 111 NE 2nd Street
 Smithville, Texas 78957
 Construction Set

- Revisions:
- 02/28/17 Schematic Design
 - 02/28/17 Schematic Design
 - 04/01/17 Construction Set
 - 10/04/17 CD Set Update

title: **BUILT-IN & MILLWORK DIMENSION PLAN**
 LEVEL 1
 sheet

A1.22

This drawing is the property of Nolan Studio, Inc. and is not to be reproduced, copied, or distributed in any form without the written consent of Nolan Studio, Inc.

Framing Dimension Plan General Notes:

1. The dimensions on this sheet are based off of the face of existing wall framing, unless otherwise noted. All dimensions are to the centerline of the wall, unless otherwise noted.
2. All dimensions are to the centerline of the wall, unless otherwise noted. All dimensions are to the centerline of the wall, unless otherwise noted.
3. All dimensions are to the centerline of the wall, unless otherwise noted. All dimensions are to the centerline of the wall, unless otherwise noted.
4. Refer to separate sheet and/or schedule for additional information.
5. All dimensions are to the centerline of the wall, unless otherwise noted. All dimensions are to the centerline of the wall, unless otherwise noted.
6. All dimensions are to the centerline of the wall, unless otherwise noted. All dimensions are to the centerline of the wall, unless otherwise noted.
7. All dimensions are to the centerline of the wall, unless otherwise noted. All dimensions are to the centerline of the wall, unless otherwise noted.
8. All dimensions are to the centerline of the wall, unless otherwise noted. All dimensions are to the centerline of the wall, unless otherwise noted.
9. All dimensions are to the centerline of the wall, unless otherwise noted. All dimensions are to the centerline of the wall, unless otherwise noted.

- Wall Legend:**
- 1. 2x4 exterior wall, URM
 - 2. 2x4 interior wall, URM
 - 3. 2x4 exterior wall, URM
 - 4. 2x4 interior wall, URM
 - 5. 2x4 exterior wall, URM
 - 6. 2x4 interior wall, URM
 - 7. 2x4 exterior wall, URM
 - 8. 2x4 interior wall, URM
 - 9. 2x4 exterior wall, URM
 - 10. 2x4 interior wall, URM

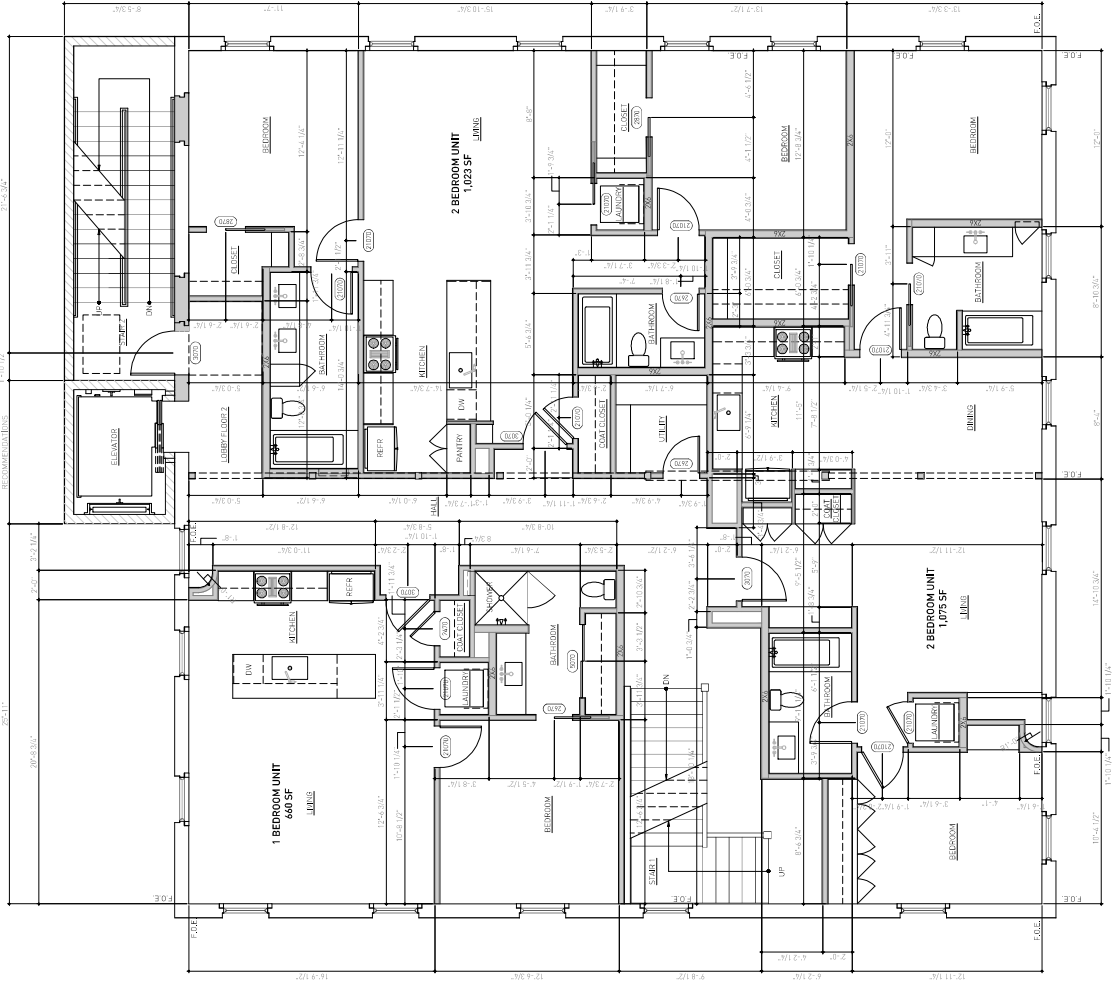

1 Framing Dimension Plan
 SCALE: 1/4" = 1'-0"

PROJECT
PINES HOTEL
 111 NE 2nd Street
 Smithville Texas 78957
 CONSTRUCTION SET

DATE
 02.02.17 Schematic Design
 02.28.17 Schematic Design
 04.01.17 Construction SET

TITLE
 FRAMING DIMENSION PLAN
 LEVEL 2

SHEET

A1.31

This drawing is the property of Nolan Studio, Inc. and is not to be reproduced, copied, or transmitted in any form or by any means, electronic or mechanical, including photocopying, recording, or by any information storage and retrieval system, without the prior written permission of Nolan Studio, Inc.

Built-in & Millwork Dimension Floor Plan General Notes:

1. All dimensions on this sheet are based off of the face of existing wall framing, unless otherwise noted.
2. All dimensions are to the centerline of the wall, unless otherwise noted.
3. All dimensions are to the centerline of the wall, unless otherwise noted.
4. All dimensions are to the centerline of the wall, unless otherwise noted.
5. Refer to separate sheet and/or schedule for additional information.
6. All dimensions are to the centerline of the wall, unless otherwise noted.
7. All dimensions are to the centerline of the wall, unless otherwise noted.

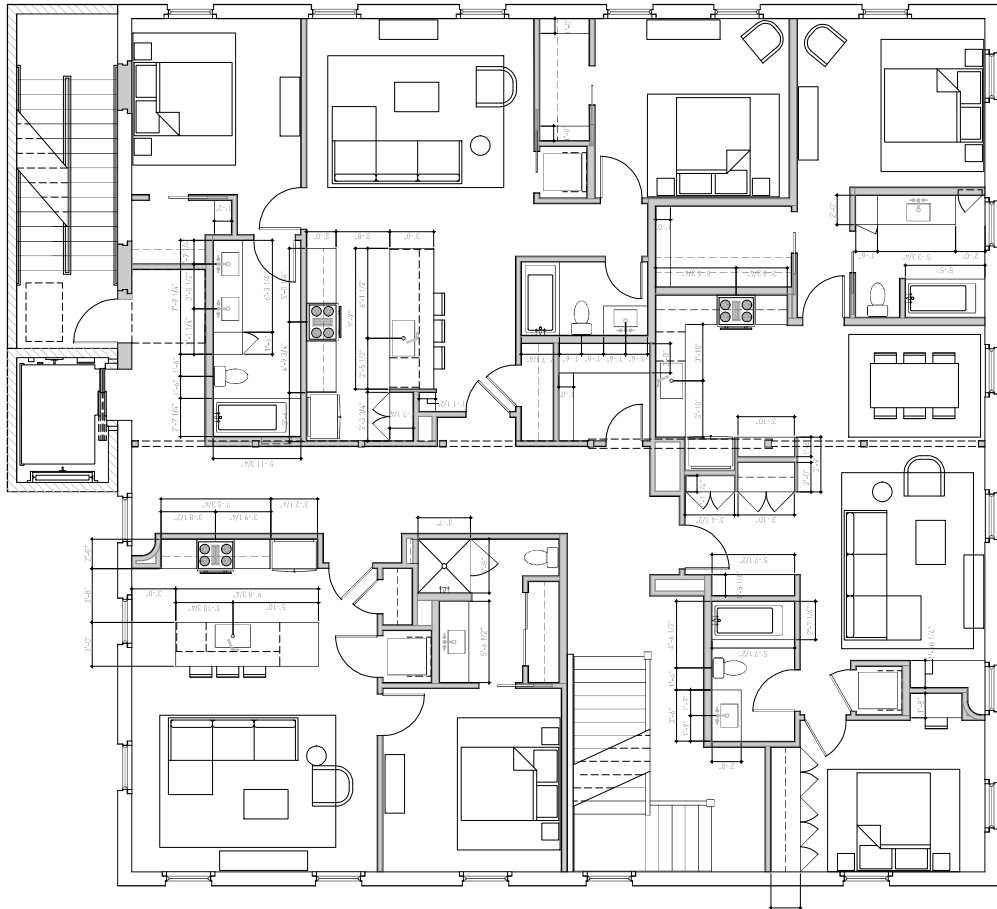

SEAL

project
PINES HOTEL
 111 NE 2nd Street
 Smithville Texas 78957
 CONSTRUCTION SET

revision
 02.02.17 Schematic Design
 02.28.17 Schematic Design
 04.01.17 Construction Set

title
BULTIN & MILLWORK
 DIMENSION PLAN
 LEVEL 2
 sheet

A1.32

This drawing is the property of Nolan Studio, Inc. and is not to be reproduced, copied, or distributed in any form without the written consent of Nolan Studio, Inc.

Built-In & Millwork Dimension Plan
 Scale: 1/4" = 1'-0"

Framing Dimension Plan General Notes:

1. All dimensions on this sheet are based off of the face of existing wall framing, unless otherwise noted.
2. All dimensions are to the centerline of the framing member, unless otherwise noted.
3. All dimensions are to the centerline of the framing member, unless otherwise noted.
4. All dimensions are to the centerline of the framing member, unless otherwise noted.
5. Refer to approved sheet studies submitted for additional information.
6. All dimensions are to the centerline of the framing member, unless otherwise noted.
7. All dimensions are to the centerline of the framing member, unless otherwise noted.
8. All dimensions are to the centerline of the framing member, unless otherwise noted.
9. All dimensions are to the centerline of the framing member, unless otherwise noted.

- Wall Legend:**
- 1. 2x4 stud wall, 1/2" gypsum
 - 2. 2x4 stud wall, 1/2" gypsum
 - 3. 2x4 stud wall, 1/2" gypsum
 - 4. 2x4 stud wall, 1/2" gypsum
 - 5. 2x4 stud wall, 1/2" gypsum
 - 6. 2x4 stud wall, 1/2" gypsum
 - 7. 2x4 stud wall, 1/2" gypsum
 - 8. 2x4 stud wall, 1/2" gypsum
 - 9. 2x4 stud wall, 1/2" gypsum

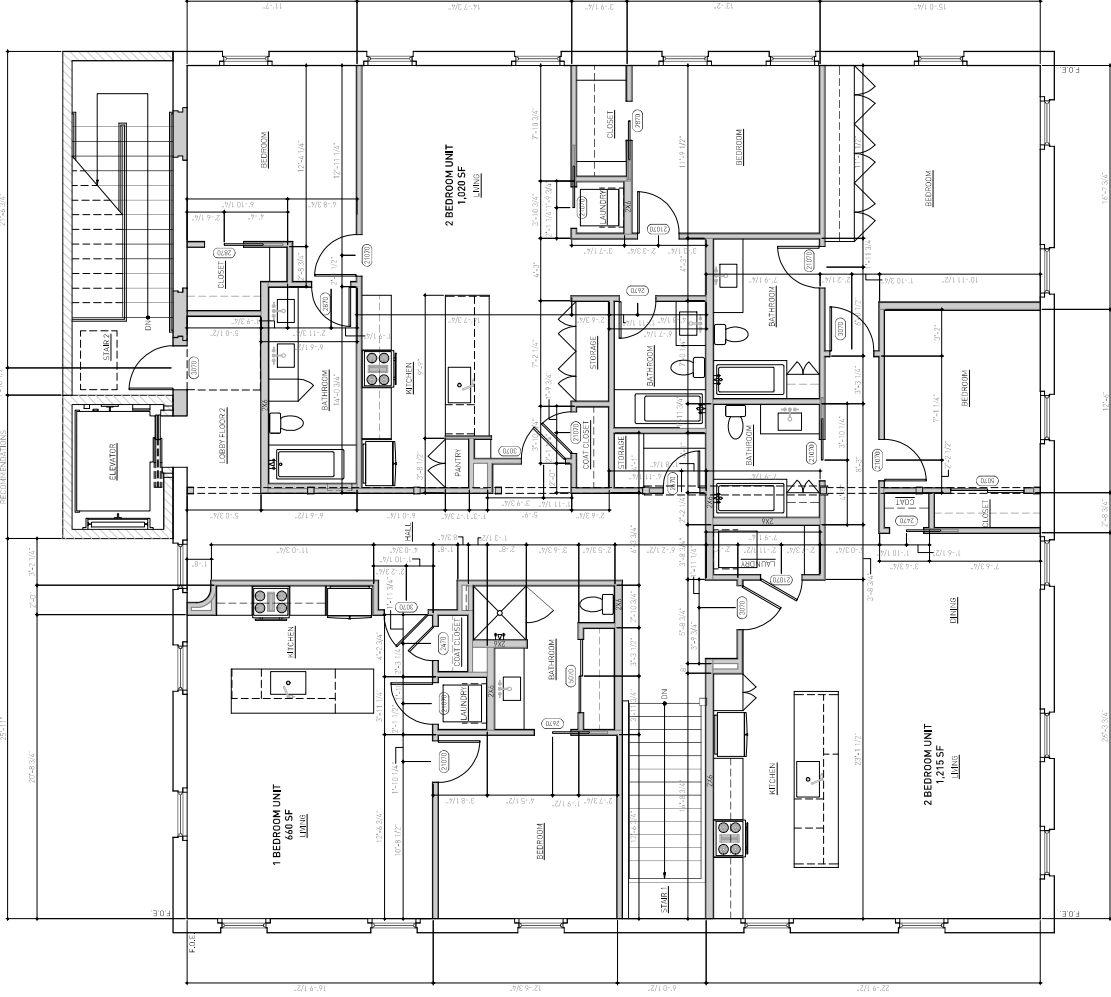

- 16046
 02.02.17 Schematic Design
 02.28.17 Schematic Design
 04.01.17 Construction SET

This drawing is the property of Nolan Studio, Inc. and is not to be reproduced, copied, or distributed in any form without the written consent of Nolan Studio, Inc.

Framing Dimension Plan
 SCALE: 1/2" = 1'-0"

Built-in & Millwork Dimension Floor Plan General Notes:

1. All dimensions on this sheet are based off of the face of existing wall framing, unless otherwise noted. All dimensions are to the center of the wall, unless otherwise noted.
2. All dimensions are to the center of the wall, unless otherwise noted. All dimensions are to the center of the wall, unless otherwise noted.
3. All dimensions are to the center of the wall, unless otherwise noted. All dimensions are to the center of the wall, unless otherwise noted.
4. All dimensions are to the center of the wall, unless otherwise noted. All dimensions are to the center of the wall, unless otherwise noted.
5. All dimensions are to the center of the wall, unless otherwise noted. All dimensions are to the center of the wall, unless otherwise noted.
6. All dimensions are to the center of the wall, unless otherwise noted. All dimensions are to the center of the wall, unless otherwise noted.
7. All dimensions are to the center of the wall, unless otherwise noted. All dimensions are to the center of the wall, unless otherwise noted.

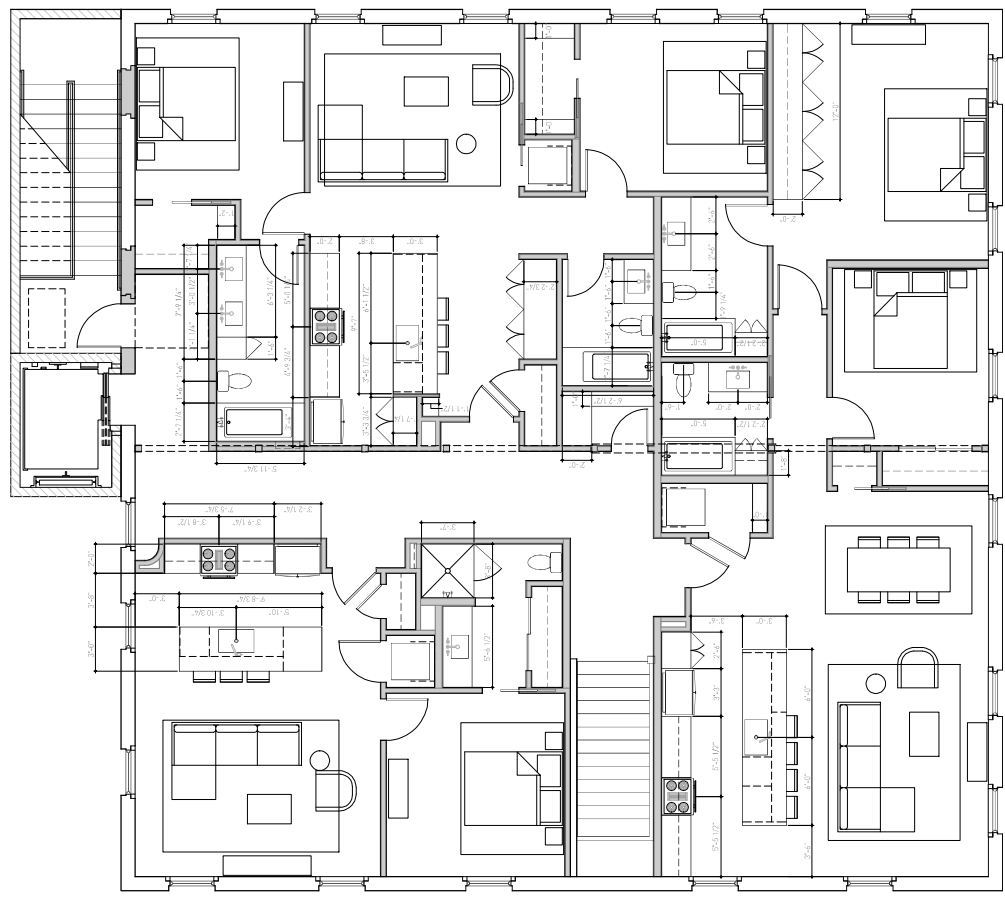

SEAL

project
PINES HOTEL
 111 NE 2nd Street
 Smithville Texas 78957
 CONSTRUCTION SET

scale
 02/02/17 Schematic Design
 02/28/17 Schematic Design
 04/01/17 Construction Set

title
BULTIN & MILLWORK
 DIMENSION PLAN
 LEVEL 3
 sheet

A1.42

This drawing is the property of Nolan Studio, Inc. and is not to be reproduced, copied, or distributed in any form without the written consent of Nolan Studio, Inc.

1 Built-In & Millwork Dimension Plan
 Scale: 1/4" = 1'-0"

Elevation & Section General Notes:

1. This drawing set is based on the base of the building and is not intended to be used for construction. It is intended for informational purposes only. It is not intended to be used for the procurement of any equipment, accessories, etc. It is intended for informational purposes only. Refer to Building Plans, Sections, Wall Sections and Elevation Elevation for additional information.
2. Refer to appropriate sheets and/or schedule for additional information.
3. All dimensions are in feet and inches. If a specific dimension is not given, contact the manufacturer for the correct dimension.
4. All dimensions are in feet and inches. If a specific dimension is not given, contact the manufacturer for the correct dimension.
5. Refer to sheets A3.00-01 for additional information associated with the building. It is intended for informational purposes only and is not intended to be used for construction and starting production of work.
6. Contact all products per manufacturer's recommendations.

SEAL

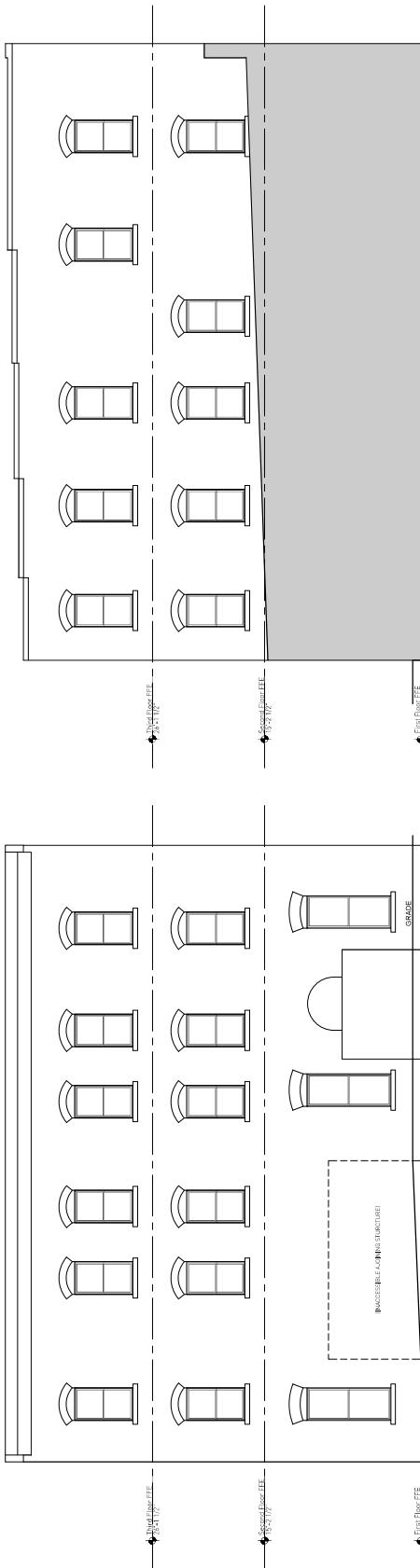

Existing North Building Elevation
 SCALE: 3/16" = 1'-0"

Existing West Building Elevation
 SCALE: 3/16" = 1'-0"

PROJECT
PINES HOTEL
 111 NE 2nd Street
 Smithville Texas 78957
 CONSTRUCTION SET

REVIS
 02.02.17 Schematic Design
 02.28.17 Schematic Design
 04.01.17 Construction Set

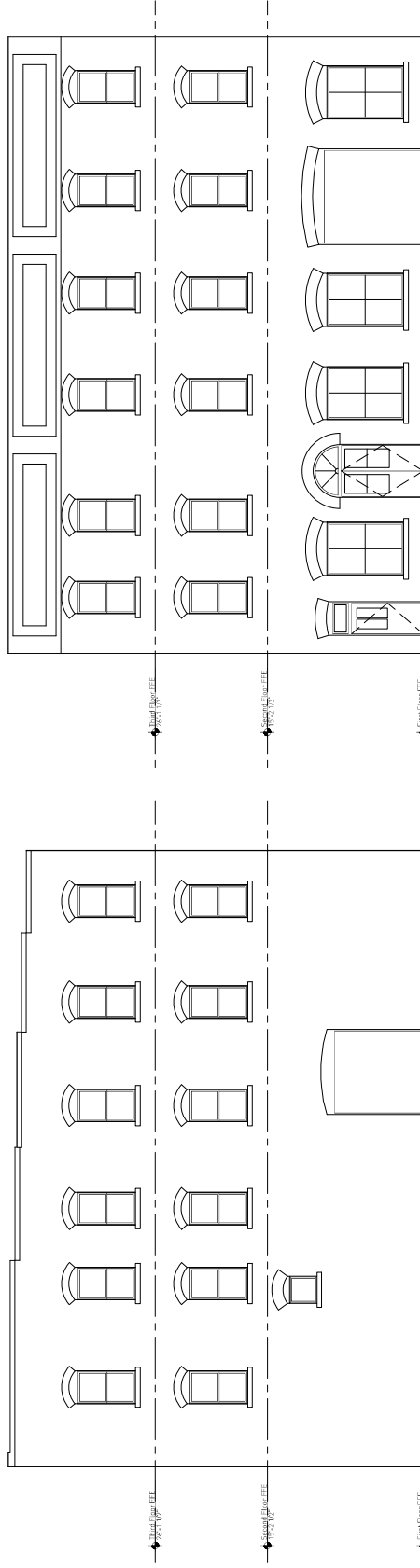

Existing East Building Elevation
 SCALE: 3/16" = 1'-0"

Existing South Building Elevation
 SCALE: 3/16" = 1'-0"

TITLE
 EXISTING BUILDING
 ELEVATION
 SHEET

A3.00

1. This drawing set is based on the base of the building and is not intended to be used for construction. It is intended for informational purposes only. It is not intended to be used for the procurement of any equipment, accessories, etc. It is intended for informational purposes only. Refer to Building Plans, Sections, Wall Sections and Elevation Elevation for additional information.