



Ryan Edwards
REALTOR® | DRE #01709031
(714) 336-5234
Ryan@ElizabethDo.com

4301 W LILAC, AND 1223 S GATES ST, SANTA ANA

CONTENTS

- | | |
|----|---------------------|
| 01 | INVESTMENT OVERVIEW |
| 02 | FINANCIAL ANALYSIS |
| 03 | EXTERIOR/INTERIOR |

CONFIDENTIALITY AGREEMENT

The information contained in the following Marketing Brochure is proprietary and strictly confidential. It is intended to be reviewed only by the party receiving it from the listing agent or team and should not be made available to any other person or entity without the written consent. This Marketing Brochure has been prepared to provide summary, unverified information to prospective purchasers, and to establish only a preliminary level of interest in the subject property. The information contained herein is not a substitute for a thorough due diligence investigation. The listing agent or team has not made any investigation, and make no warranty or representation, with respect to the income or expenses for the subject property, the future projected financial performance of the property, the size and square footage of the property and improvements, the presence or absence of contaminating substances, PCB's or asbestos, the compliance with State and Federal regulations, the physical condition of the improvements thereon, or the financial condition or business prospects of any tenant, or any tenant's plans or intentions to continue its occupancy of the subject property. The information contained in this Marketing Brochure has been obtained from sources we believe to be reliable; however, the listing agent or team has not verified, and will not verify, any of the information contained herein, nor has the listing agent or team conducted any investigation regarding these matters and they make no warranty or representation whatsoever regarding the accuracy or completeness of the information provided. All potential buyers must take appropriate measures to verify all of the information set forth herein.

Seller retains all rights and discretion to determine the offer and acceptance process including but not limited to the right to accept or reject any offer in its sole and absolute discretion. Seller shall only be bound by duly executed and enforceable agreements entered into, if any. ALL MATTERS PRIVILEGED AND CONFIDENTIAL.

NON-ENDORSEMENT NOTICE

The listing agent or team is not affiliated with, sponsored by, or endorsed by any commercial tenant or lessee identified in this marketing package. The presence of any corporation's logo or name is not intended to indicate or imply affiliation with, or sponsorship or endorsement by, said corporation of listing agent or team, its affiliates or subsidiaries, or any agent, product, service, or commercial listing of the agent's company, and is solely included for the purpose of providing tenant lessee information about this listing to prospective customers.

ALL PROPERTY SHOWINGS ARE BY APPOINTMENT ONLY.
PLEASE CONSULT COMPANY FOR MORE DETAILS.

This information has been secured from sources we believe to be reliable, but we make no representations or warranties, express or implied, as to the accuracy of the information. References to square footage or age are approximate. Buyer must verify the information and bears all risk for any inaccuracies.

 **HUNTINGTON
BEACH**
KELLERWILLIAMS.
DRE #01932401

ELIZABETH DO
— TEAM —
DRE #01473012

INVESTMENT OVERVIEW

PROPERTY DESCRIPTION

Discover a rare investment opportunity with two detached homes on a 16,010 sq. ft. corner lot in Riverview West. Each home has its own address, separate utilities, and strong rental income, making this property ideal for investors, owner-occupants, or multigenerational living. With potential for an SB 9 lot split (buyer to verify), this property also offers exciting future development possibilities.



PROPERTY HIGHLIGHTS

- Two detached homes with separate addresses & utilities
- 16,010 sq. ft. R1 corner lot with potential SB 9 lot split (buyer to verify)
- Both homes are tenant-occupied and income-producing
- Potential to add ADUs/JADUs (buyer to verify)
- Minutes from Mile Square Regional Park, major freeways, shopping & attractions

- **4301 W. Lilac Ave.:** 3 bed + office | 1 bath | 1,008 sq. ft.
- Fully remodeled with new kitchen, flooring, paint, HVAC, roof, windows & turf landscaping
- 2-car garage with laundry hookups

- **1223 S. Gates St.:** 2 bed | 1 bath | 948 sq. ft.
- 1-car garage, laundry hookups & large fenced yard

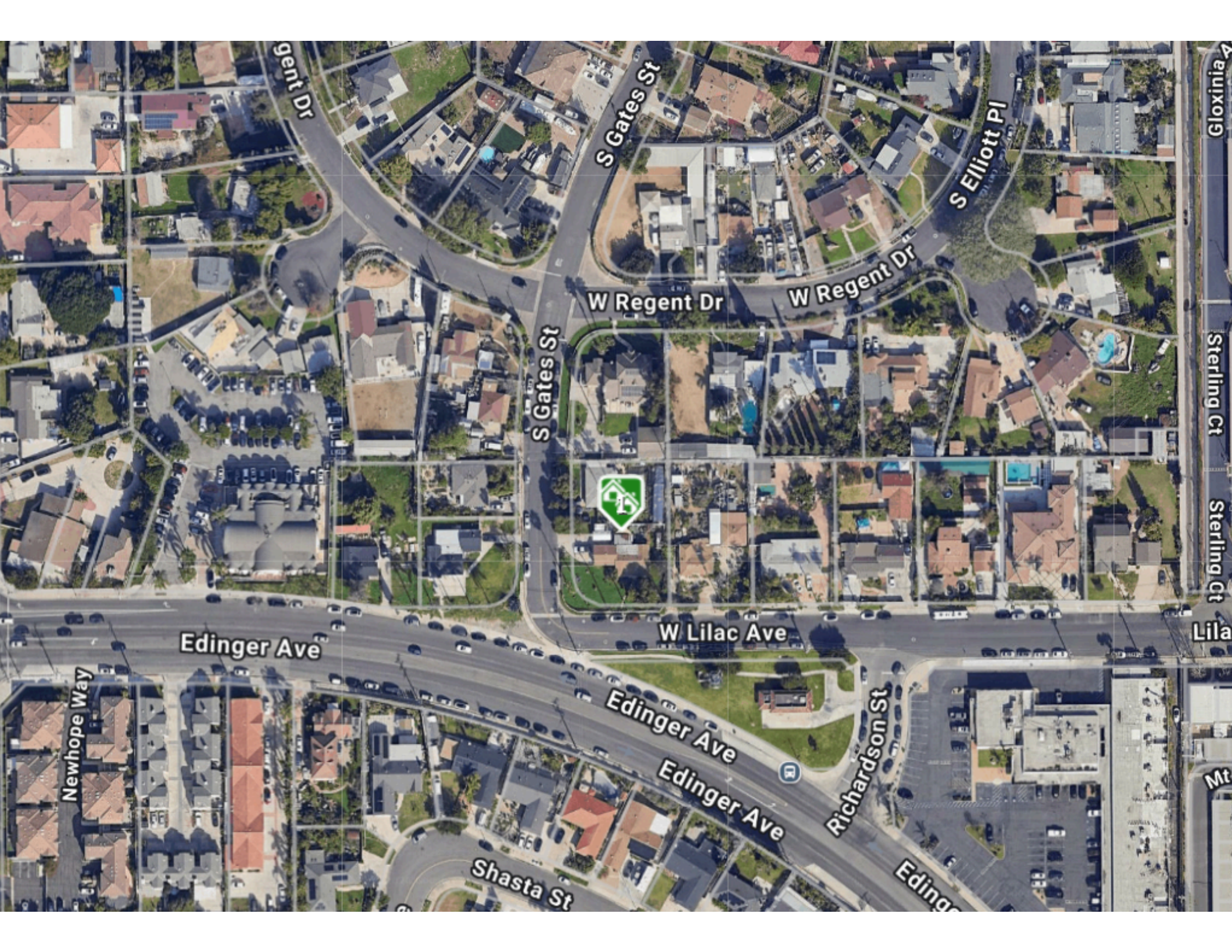

gent Dr

S Gates St

S Elliott Pl

Gloxinia

W Regent Dr

W Regent Dr

Sterling Ct

S Gates St



Sterling Ct

Edinger Ave

W Lilac Ave

Lila

Newhope Way

Edinger Ave

Edinger Ave

Richardson St

Mt

Shasta St

Edinger

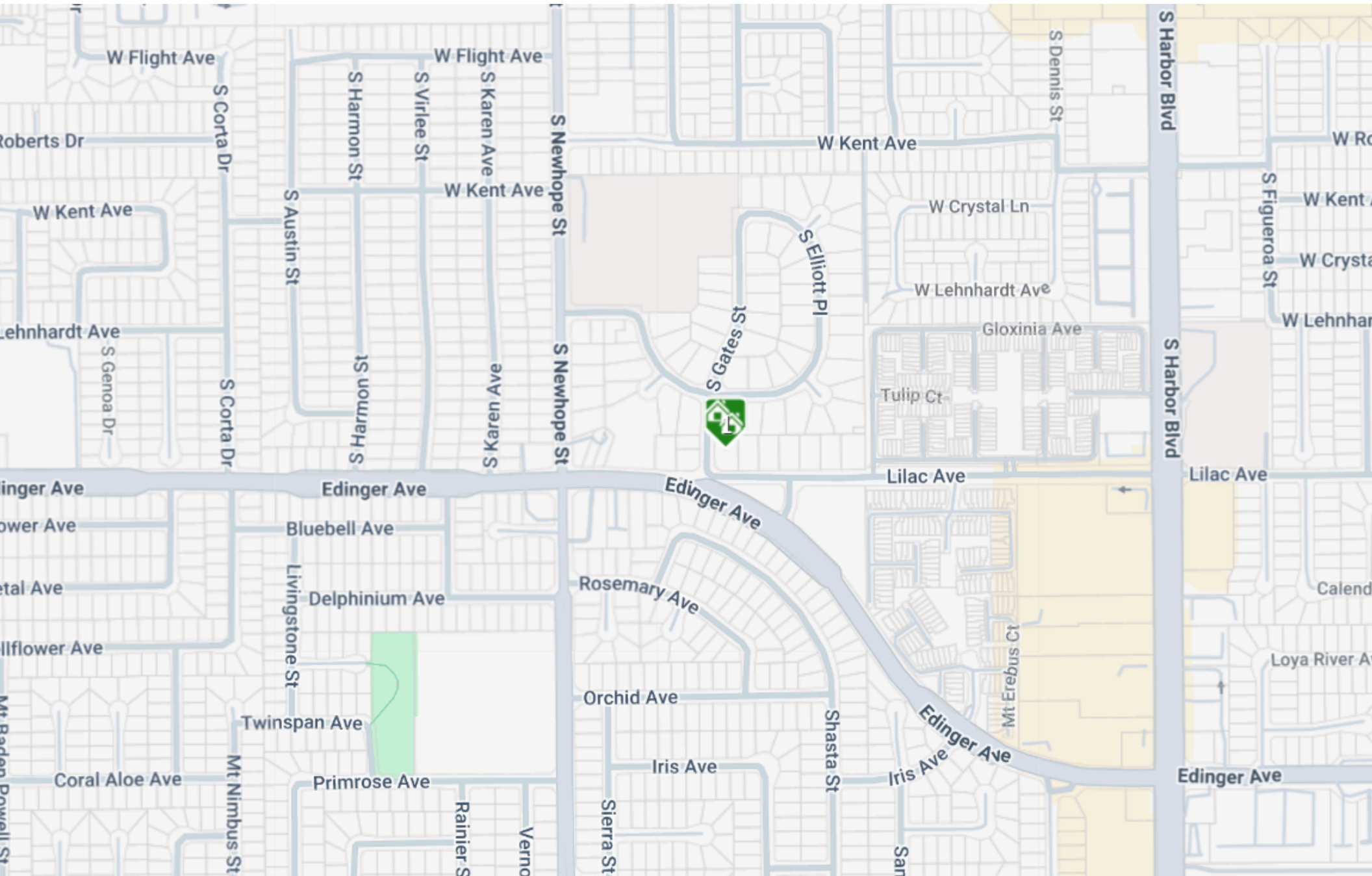

W Flight Ave

W Flight Ave

W Kent Ave

W Kent Ave

W Kent Ave

W Crystal Ln

W Lehnhardt Ave

Gloxinia Ave

Lehnhardt Ave

Tulip Ct

S Gates St

S Elliott Pl

S Figueroa St

S Corta Dr

S Harmon St

S Virlee St

S Karen Ave

S Newhope St

S Dennis St

S Harbor Blvd

S Austin St

S Harmon St

S Karen Ave

S Newhope St

S Harbor Blvd

Edinger Ave

Edinger Ave

Edinger Ave

Lilac Ave

Power Ave

Bluebell Ave

Metal Ave

Delphinium Ave

Rosemary Ave

Lilac Ave

Illflower Ave

Twinspan Ave

Orchid Ave

Edinger Ave

Loya River A

Coral Aloe Ave

Primrose Ave

Iris Ave

Iris Ave

Edinger Ave

Mt Baden Powell St

Mt Nimbus St

Rainier S

Verno

Sierra St

Shasta St

San

Mt Erebus Ct

Rent Roll

Unit	Bed/Bath	Current Rents	Proforma
4301 W. Lilac Ave	3 beds 1 bath	\$3,999	\$3,999
1223 S. Gates St	2 beds 1 bath	\$2,386	\$3,250
Annual SGI		\$76,620	\$86,988

Expenses

Actual Expenses	Monthly	Annual
Taxes	\$1,741.67	\$20,900
Insurance	\$250	\$3,000
Santa Ana RSO	\$8.33	\$100
Total Expenses	\$2,000	\$24,000

	Current	Proforma
Net Operating Income	\$52,620	\$64,371
Vacancy 0%	\$0	\$0

Financial Analysis

Price	\$1,899,000
Number of Units	2
Price Per Unit	\$949,500
SqFt	1,957
Price Per SqFt	\$970.36
Lot Size	16,117
Approx. Year Built	1950

Net Operating Income	\$52,620	\$64,371
-----------------------------	-----------------	-----------------

	Unit	Bed/Bath	Current Rents	Proforma
1	4301 W. Lilac Ave	3 beds 1 bath	\$3,999	\$3,999
2	1223 S. Gates St	2 beds 1 bath	\$2,386	\$3,250
	Annual SGI		\$76,620	\$86,988

16,117 Sqft Corner Lot

 4301 W. Lilac Ave

 1223 S. Gates St

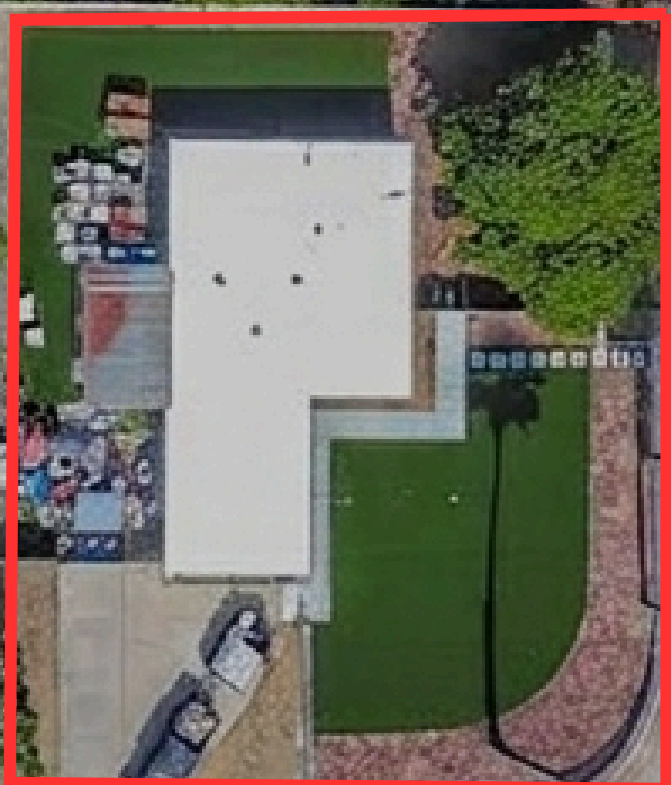
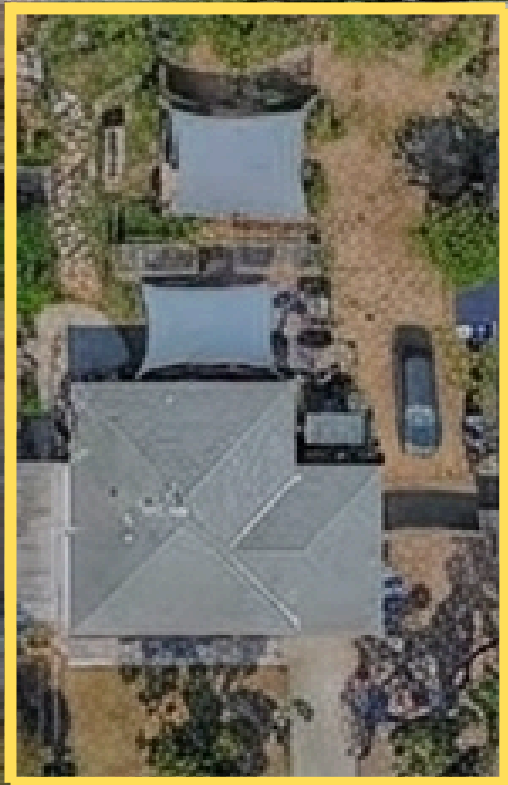

4301 W. Lilac Ave, Santa Ana



1223 S. Gates St, Santa Ana

