

# FOR SALE OR LEASE

**+4.50 ACRE FACILITY**

**MULTIPLE BUILDINGS ON SITE**

MAIN ST

ACCESS EASEMENT FOR 121 & 111 MAIN

**121 N MAIN STREET | RIVERSIDE, CA 92501**



**FINN COMER** | Senior Vice President | 951.276.3618 | fcomer@leeriverside.com | DRE #00789864

**TOBY TEWELL** | Senior Vice President | 951.276.3662 | ttewell@leeriverside.com | DRE #01822772

# PROPERTY HIGHLIGHTS

3 Buildings Totaling:

±11,300 SF

Availability:

Close of Escrow  
Ready for Immediate Occupancy  
Corner of Placentia Ln & Main Street  
Close to 215 Freeway

Land Acres:

±4.50 Acres

Location:



- ▶ ±4.50 Acre Facility | Ready for Immediate Occupancy
- ▶ Office Building: ±2,500 SF - Reception, 6 Private Offices, Kitchen, IT Closet, 2 Restrooms
- ▶ Warehouse Building: ±5,000 SF, 20' Clear, 4 GL Doors (Two 16'x16', 8'x8' and 16'x10'), 6 Private Offices, 2 Restrooms, Kitchen (New Roof)

- ▶ Concrete & Slagged Yard, Fenced & Secure
- ▶ 2 Curb Cuts for Easy Ingress/Egress
- ▶ Electrical: 600 Amps, 120/208 Volt to Main Building (Verify)
- ▶ APN 246-020-010, 246-020-002, 246-020-003, 246-020-011

# AERIAL PHOTO

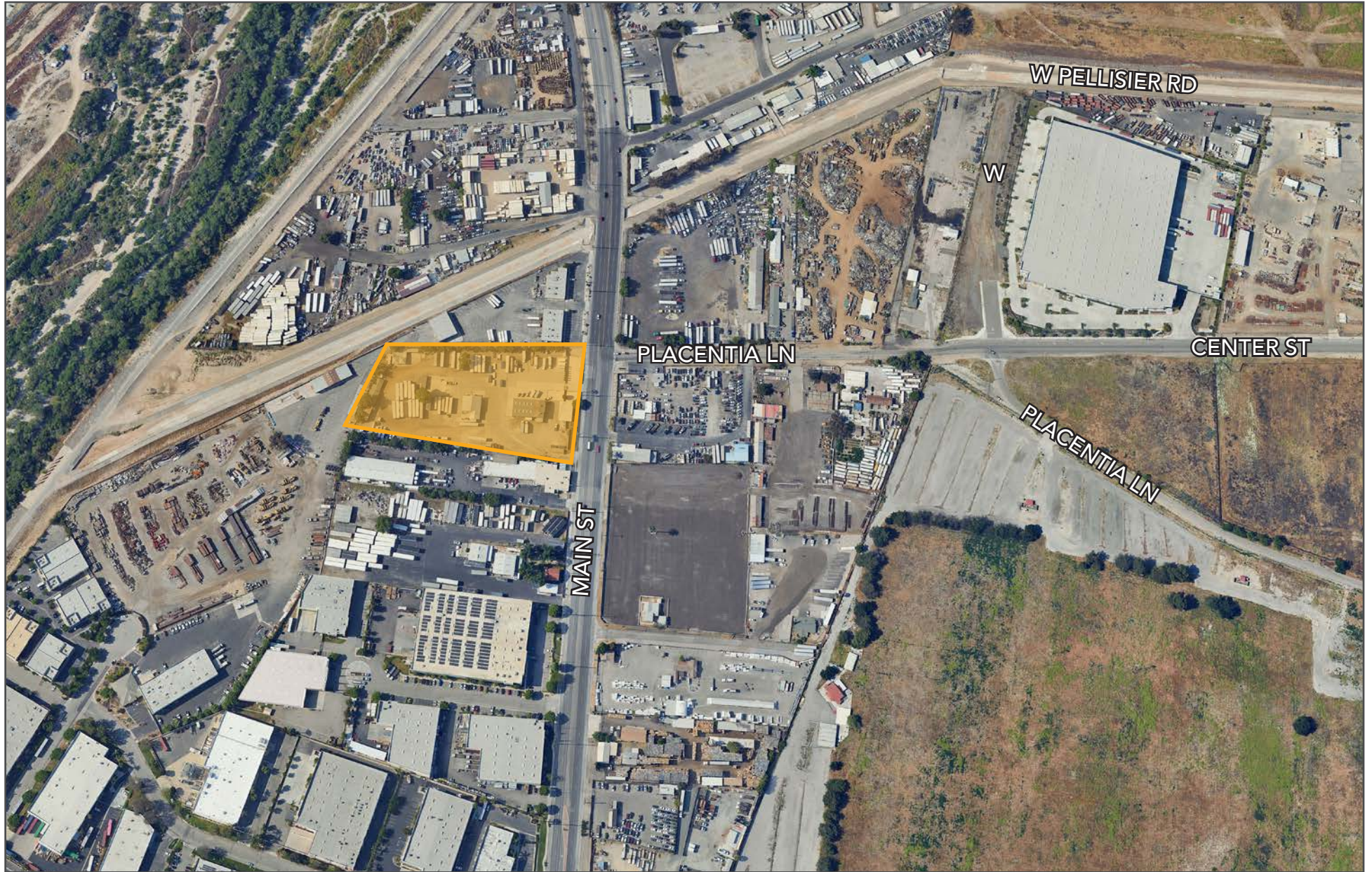



YARD  
WAREHOUSE  
PHOTOS



# REGIONAL MAP

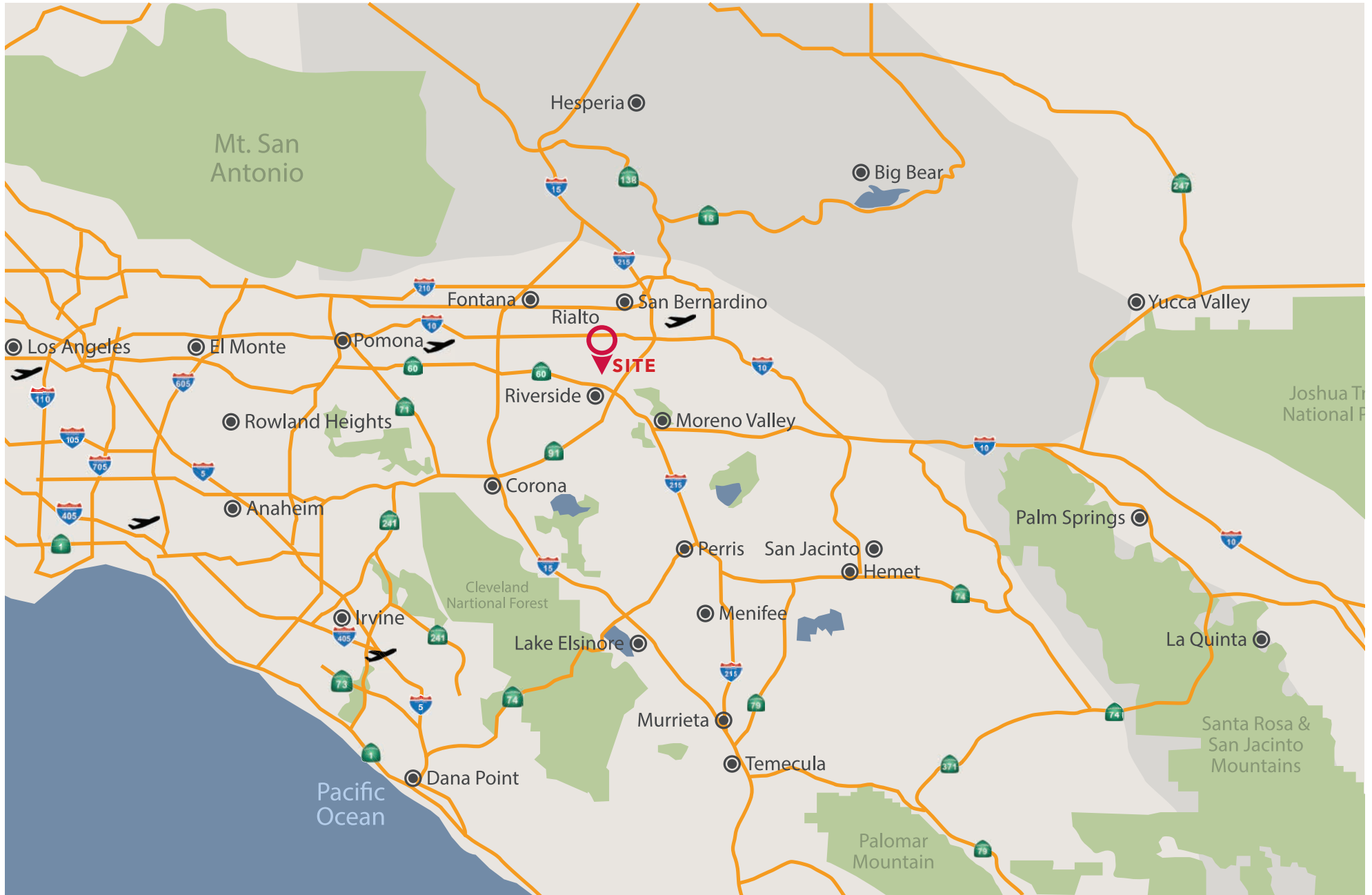



**FINN COMER**

Senior Vice President

951.276.3618

fcomer@lee-associates.com

DRE #00789864

**TOBY TEWELL**

Senior Vice President

951.276.3662

ttewell@lee-associates.com

DRE #01822772