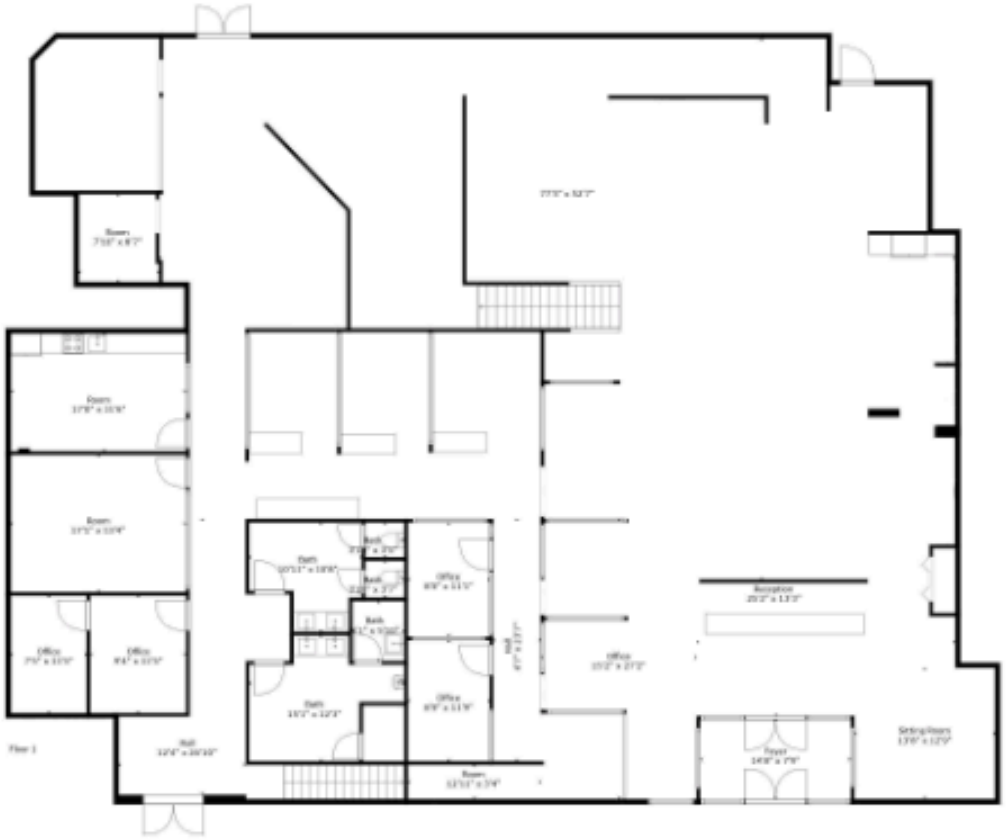
Room
7'10" x 8'7"
77'5" x 32'7"
Room
17'6" x 15'6"
Room
17'5" x 15'4"
Bath
10'11" x 10'6"
Bath
7'1" x 7'1"
Bath
7'10" x 7'1"
Bath
7'10" x 5'10"
Office
8'8" x 11'1"
Hall
6'7" x 11'7"
Reception
25'2" x 13'3"
Office
7'1" x 11'1"
Office
8'4" x 11'1"
Office
11'2" x 17'2"
Bath
11'1" x 12'3"
Office
8'8" x 11'6"
Hall
12'4" x 16'10"
Room
12'11" x 7'4"
Foyer
14'8" x 7'9"
Entrance/Foyer
13'6" x 12'0"
Floor 1

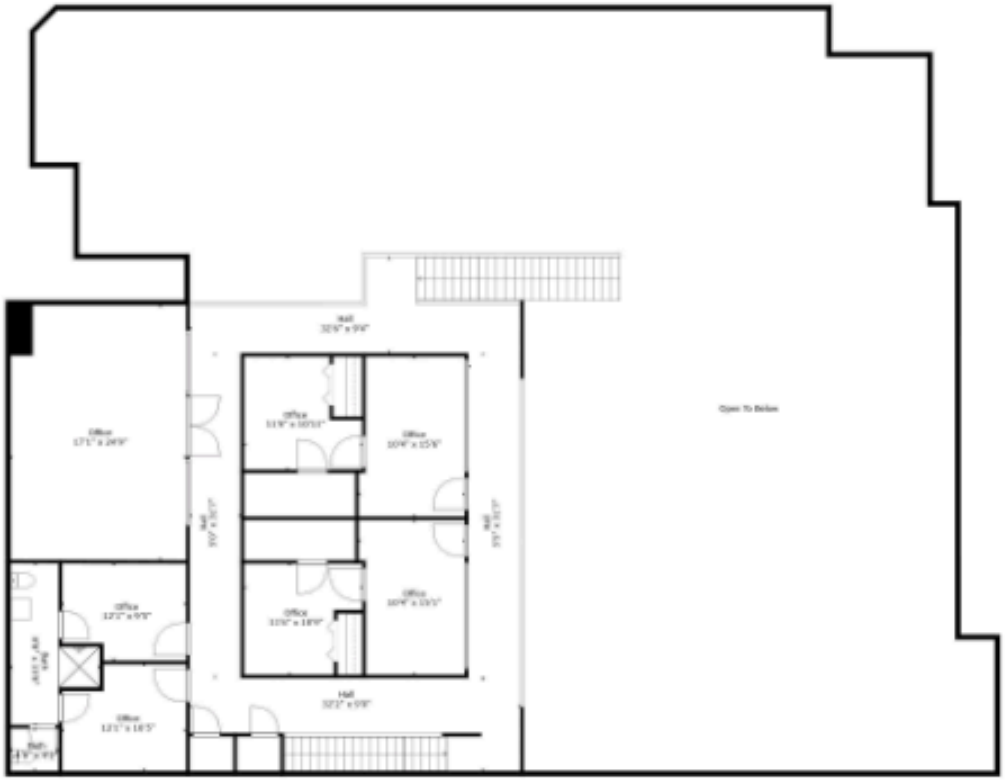
Hall
32'6" x 9'4"
Office
17'1" x 24'9"
Office
11'8" x 10'11"
Office
10'4" x 15'8"
Hall
9'0" x 31'7"
Hall
9'7" x 31'7"
Open To Below
Office
12'2" x 9'9"
Office
11'6" x 18'9"
Office
10'4" x 13'1"
Dirty Air Duct
Hall
32'1" x 9'9"
Office
12'1" x 18'5"
Bath
7'8" x 9'1"

Floor 2