Continental East Development

41667 Ivy Street
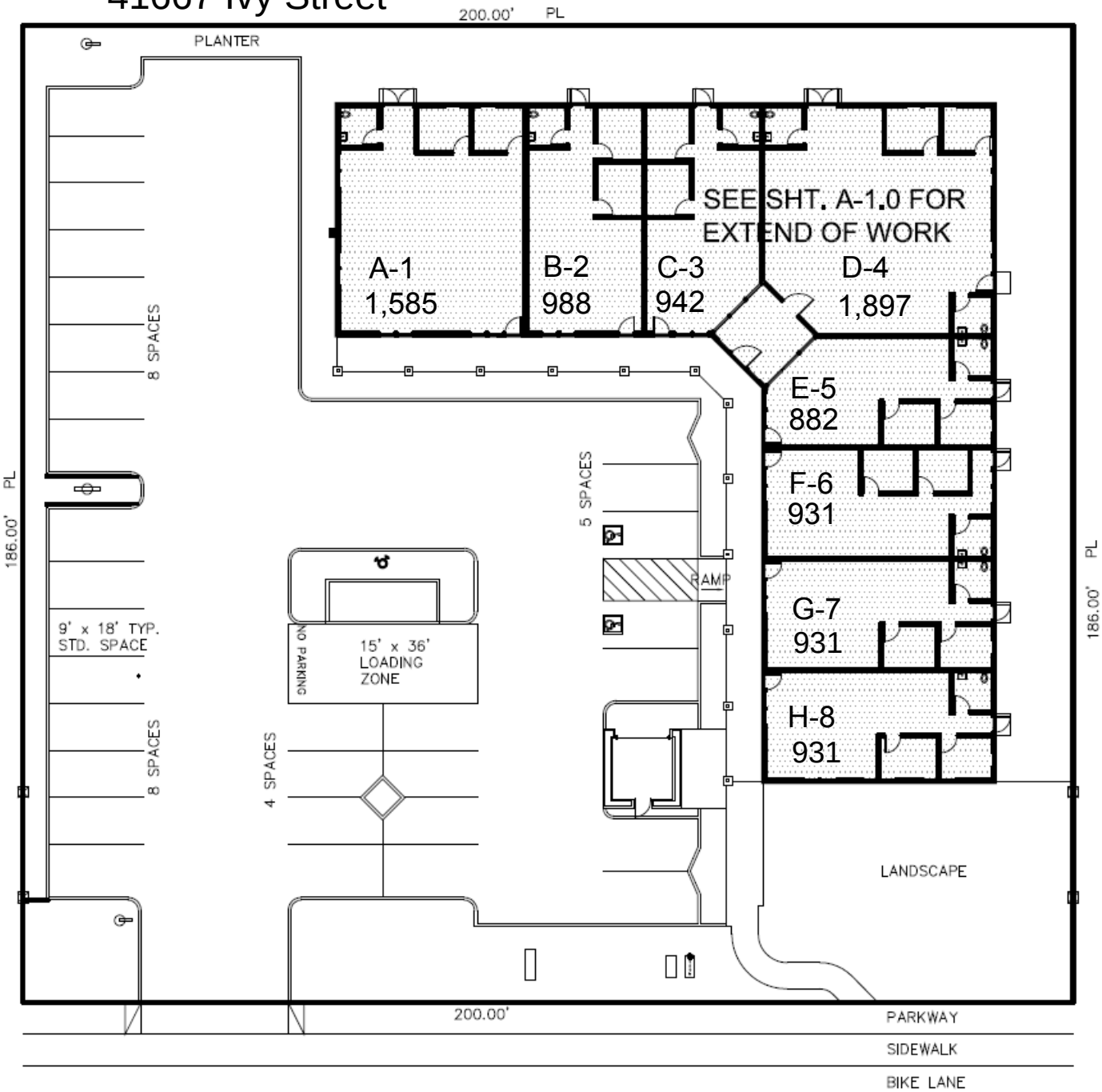
Lot Net: 37,200
Lot Gross: 40,000
Floor Area: 9,300 (25% FAR)
Parking: 31
ADA: 2
Common Area: 213