24	11 N	3 E
SECTION	TOWNSHIP	RANGE
WAYNE	DARKE	VERSAILLES
CIVIL TOWNSHIP	COUNTY	VILLAGE

PFP SUBDIVISION
TRACTS #1, #2 & #3

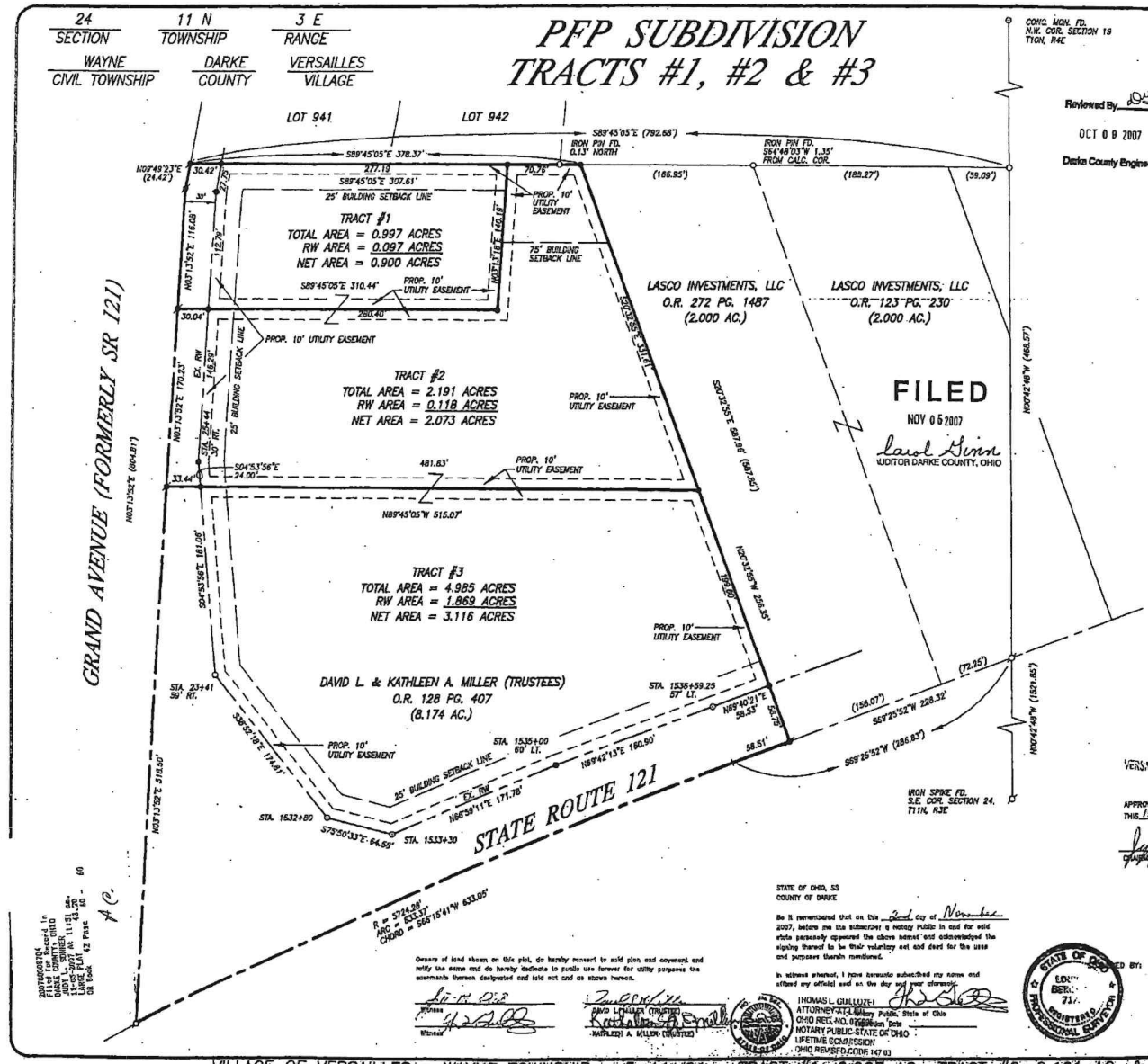

Reviewed By 1048
OCT 09 2007
Darke County Engineer

N

0 60' 120'
SCALE 1"=60'

FILED
NOV 06 2007
Carol Ginn
AUDITOR DARKE COUNTY, OHIO

LEGEND

- IRON PIN SET (#5 REBAR ±30" LONG W/ SURVEYORS CAP)
- IRON SPIKE SET
- DRILL HOLE IN CONC. SET
- IRON PIN FOUND
- P.K. NAIL FOUND
- IRON SPIKE FOUND
- RW MON. FOUND
- CONC. POST FOUND
- STONE FOUND
- ( ) CALLED DIMENSION

SURVEY REFERENCE

1) SURVEY BY BERGMAN, 1989 PLAT BOOK 17 PAGE 104.
2) SURVEY BY THOMAS PLAT BOOK 30 PAGE 117.
3) SURVEY BY THOMAS PLAT BOOK 33 PAGE 55.

APPROVED
VERSAILLES PLANNING COMMISSION

APPROVED BY THE VILLAGE OF VERSAILLES THIS 15TH DAY OF October, 2007.

Jeffrey A. Sollie
CHAIRMAN OF VERSAILLES PLANNING COMMISSION

STATE OF OHIO, SS
COUNTY OF DARKE

Be it remembered that on this 2nd day of November 2007, before me the subscriber a Notary Public in and for said state personally appeared the above named and acknowledged the signing thereof to be their voluntary act and deed for the uses and purposes therein mentioned.

In witness whereof, I have hereunto subscribed my name and affixed my official seal on the day and year aforesaid.

THOMAS L. GILLUZZI
ATTORNEY AT LAW
OHIO REG. NO. 0066600
NOTARY PUBLIC-STATE OF OHIO
LIFETIME COMMISSION
OHIO REVISED CODE 147.03

Notary Public, State of Ohio
Date

Owners of land shown on this plat, do hereby convert to said plan and convert and notify the same and do hereby dedicate to public use forever for utility purposes the easements thereon designated and laid out and as shown hereon.

Witness
Witness
DAVID L. MILLER (TRUSTEE)
KATHLEEN A. MILLER (TRUSTEE)

STATE OF OHIO REGISTERED PROFESSIONAL SURVEYOR

PREPARED BY:
LOUIS J. MOHAWK
REG. SURVEYOR #7177
DATE: 8-28-07

MOTE & ASSOCIATES, INC.
ENGINEERS – LAND SURVEYORS
214 WEST 4th STREET
GREENVILLE, OHIO 45331
PHONE: (937) 548-7511
FAX: (937) 548-7404
E-MAIL: info@moteandassociatesinc.com
WEBSITE: www.moteandassociatesinc.com

PFP SUBDIVISION
PRECISION FAB PRODUCTS – ERIC MILLER
VILLAGE OF VERSAILLES OHIO

REVISIONS:

DATE: 08-28-07
DRAWN: L.J.B.
CHECKED: J.L.M.
JOB NO. VE02071407
DRAWING NO. 1C2323

VILLAGE OF VERSAILLES WAYNE TOWNSHIP 3-11-24 TRACT #1, 0.997 AC., TRACT #2, 2.191 AC. & TRACT #3, 4.985 AC.