

Cottonwood Eye and Laser, LLC
 Revised square footage calculations for New lease
 performed by Gary Strong September 23, 2021

$$\begin{array}{r} 13' 3\frac{3}{4} \\ 12' 11'' \\ \hline 25' 15'' \\ + 2.5 \\ \hline 28.15 \end{array}$$

- A = 372,676
- B = 139,500
- C = 132.00
- D = 26.17 x 40.75 = 1,066.4275
- E = 1' x 10' = 10.00
- F = 1' x 11' = 11.00
- G = 1' x 11'4" = 11.33
- A = 19' x 17'11" = 31.36

RSEI 2087 RSE
 1774,2491 USF =
 0.85

Total USF = 1,774,2491

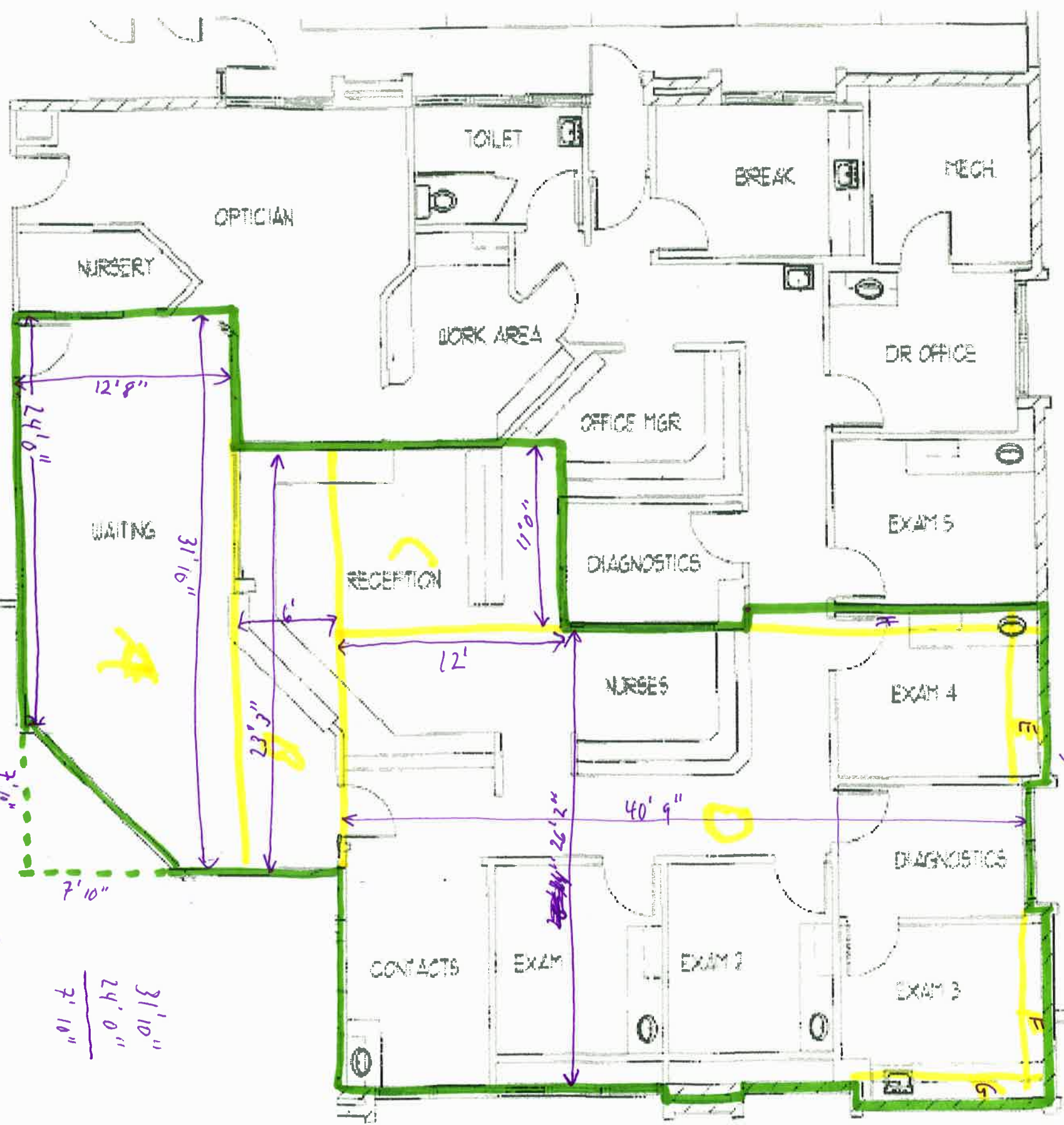

COTTONWOOD EYE & LASER

$$\begin{array}{l} A = 12.67 \times 31.83 = 403,2861 \\ \langle 7.83 \times 7.83 + \frac{1}{2} \rangle = -30.6545 \\ \hline 372.6316 \\ \hline B = 23.25 \times 6.0 = 139.50 \\ C = 11.00 \times 12.00 = 132.00 \end{array}$$

$$\langle 7.83 \times 7.83 + \frac{1}{2} \rangle = \langle 30.6545 \rangle$$

$$\begin{array}{r} 31' 10'' \\ 24' 0'' \\ \hline 7' 10'' \end{array}$$