

SCALE:	AS SHOWN	DATE:	11-27-98
PROJECT NO.:			

DATE:	
BY:	
CHECKED BY:	
APPROVED BY:	

PROJECT NAME:	
CLIENT:	
ADDRESS:	
CITY:	
STATE:	
COUNTY:	
ZIP:	

THIS ARCHITECTURAL DRAWING IS THE PROPERTY OF JULIANO'S RESTAURANT. IT IS TO BE USED ONLY FOR THE PROJECT AND SITE SPECIFICALLY IDENTIFIED HEREIN. ANY REPRODUCTION OR USE IN ANY MANNER WITHOUT THE WRITTEN PERMISSION OF JULIANO'S RESTAURANT IS STRICTLY PROHIBITED.

PROPOSED PARKING LOT ALTERATION FOR JULIANO'S RESTAURANT 700 MAIN STREET NEW ROCHELLE, NEW YORK

Juliano's Restaurant
 Architectural Design P.C.
 100 Bedford Road
 Scarborough, N.Y. 10570
 914-773-7702 Fax: 914-773-7739

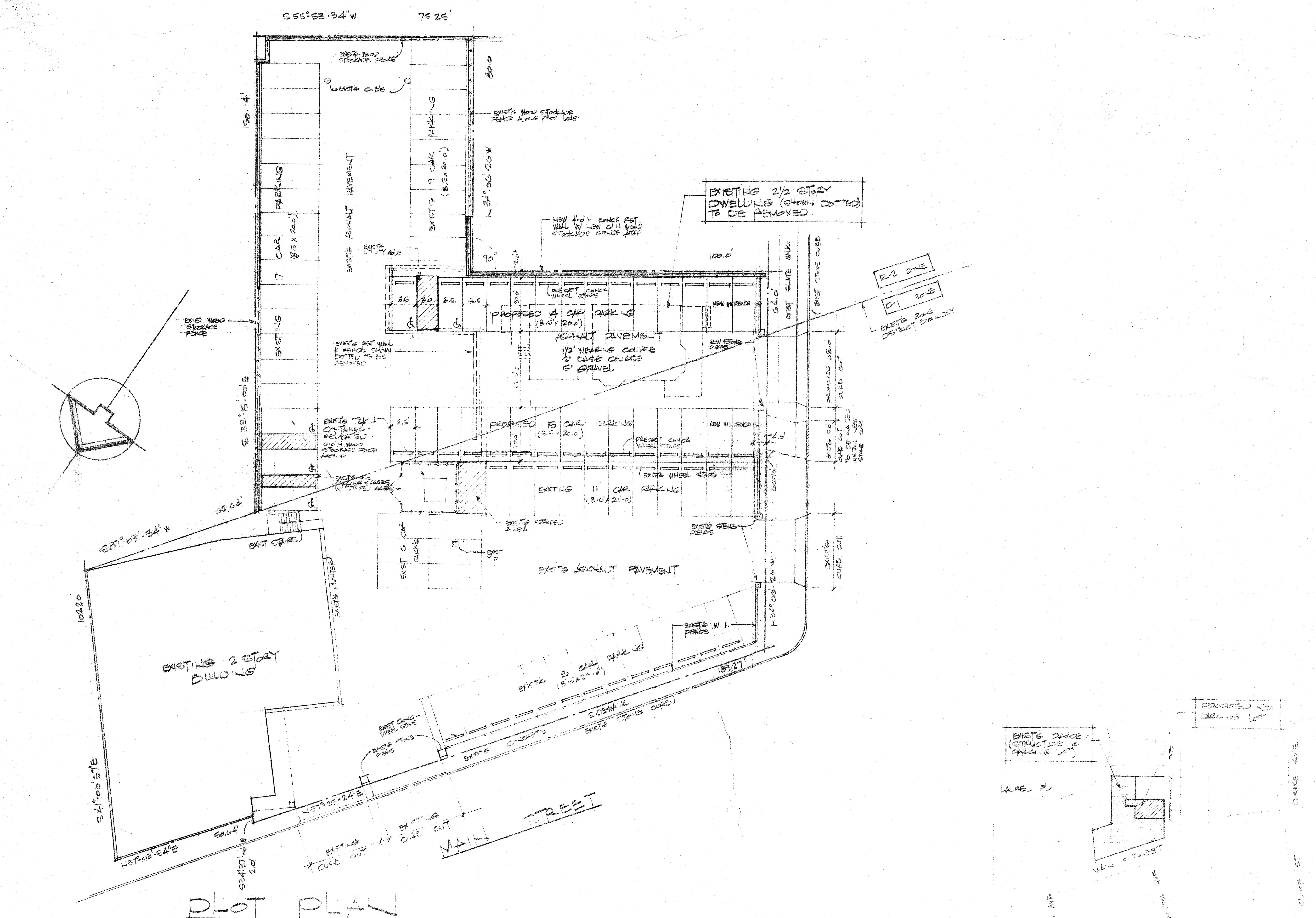

PLOT PLAN

Scale: 1" = 10.0'
 EXISTING PARKING 27 CARS
 PROPOSED PARKING 27 CARS