

COUNTY OF CHESTER
PENNSYLVANIA

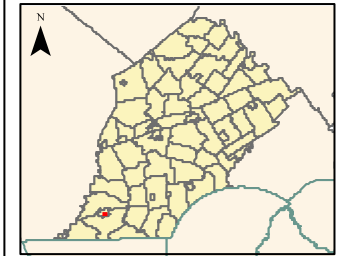

Find Address Information

PARID: 0604 021 20000
UPE: 6-4-212
Owner1: MCMICHAEL R SAMUEL
Owner2:
Mail Address 1: PO BOX 296
Mail Address 2: OXFORD PA
Mail Address 3:
ZIP Code: 19363
Deed Book: U60
Deed Page: 298
Deed Recorded Date: Invalid Date
Legal Desc 1: SS OF LOCUST ST
Legal Desc 2: LOT & DWG
Acres: 0.2672
LUC: C-60
Lot Assessment: 31230
Property Assessment: 107630
Total Assessment: 138860
Assessment Date: 12/13/2024 7:28:35 AM
Property Address: 136 E LOCUST ST
Municipality: OXFORD
School District: Oxford Area

Map Created:
Monday, February 10, 2025



County of Chester

Limitations of Liability and Use:
County of Chester, Pennsylvania makes no claims to the completeness, accuracy, or content of any data contained herein, and makes no representation of any kind, including, but not limited to, the warranties of merchantability or fitness for a particular use, nor are any such warranties to be implied or inferred with respect to the information or data furnished herein. For information on data sources visit the GIS Services page listed at www.chesco.org/gis.

