



OFFERING MEMORANDUM

# RUSSELL ROAD

3470 E. Russell Rd., Las Vegas, NV 89120



**PRESENTED BY:**

**PAUL CHAFFEE, CCIM**

Vice President

C: 702.218.8404

[paul.chaffee@svn.com](mailto:paul.chaffee@svn.com)

NV #BS.1000874.LLC

# TABLE OF CONTENTS

---

|                             |           |
|-----------------------------|-----------|
| <b>PROPERTY DESCRIPTION</b> | <b>3</b>  |
| <b>PROPERTY PHOTOS</b>      | <b>5</b>  |
| <b>FLOOR PLANS</b>          | <b>7</b>  |
| <b>AERIAL MAP</b>           | <b>9</b>  |
| <b>AREA DEMOGRAPHICS</b>    | <b>10</b> |
| <b>RENT ROLL</b>            | <b>11</b> |
| <b>FINANCIAL ANALYSIS</b>   | <b>12</b> |



## 3470 E RUSSELL RD.

LAS VEGAS, NEVADA 89120

### OFFICE SUMMARY

|             |                            |
|-------------|----------------------------|
| Sale Price: | \$2,500,000                |
| Total SF:   | ±11,310                    |
| Price/SF:   | \$221                      |
| Parcel #:   | 161-30-401-041             |
| Lot Size:   | ±0.59 Acres                |
| Year Built: | 2003                       |
| Zoning:     | Office & Professional (CP) |

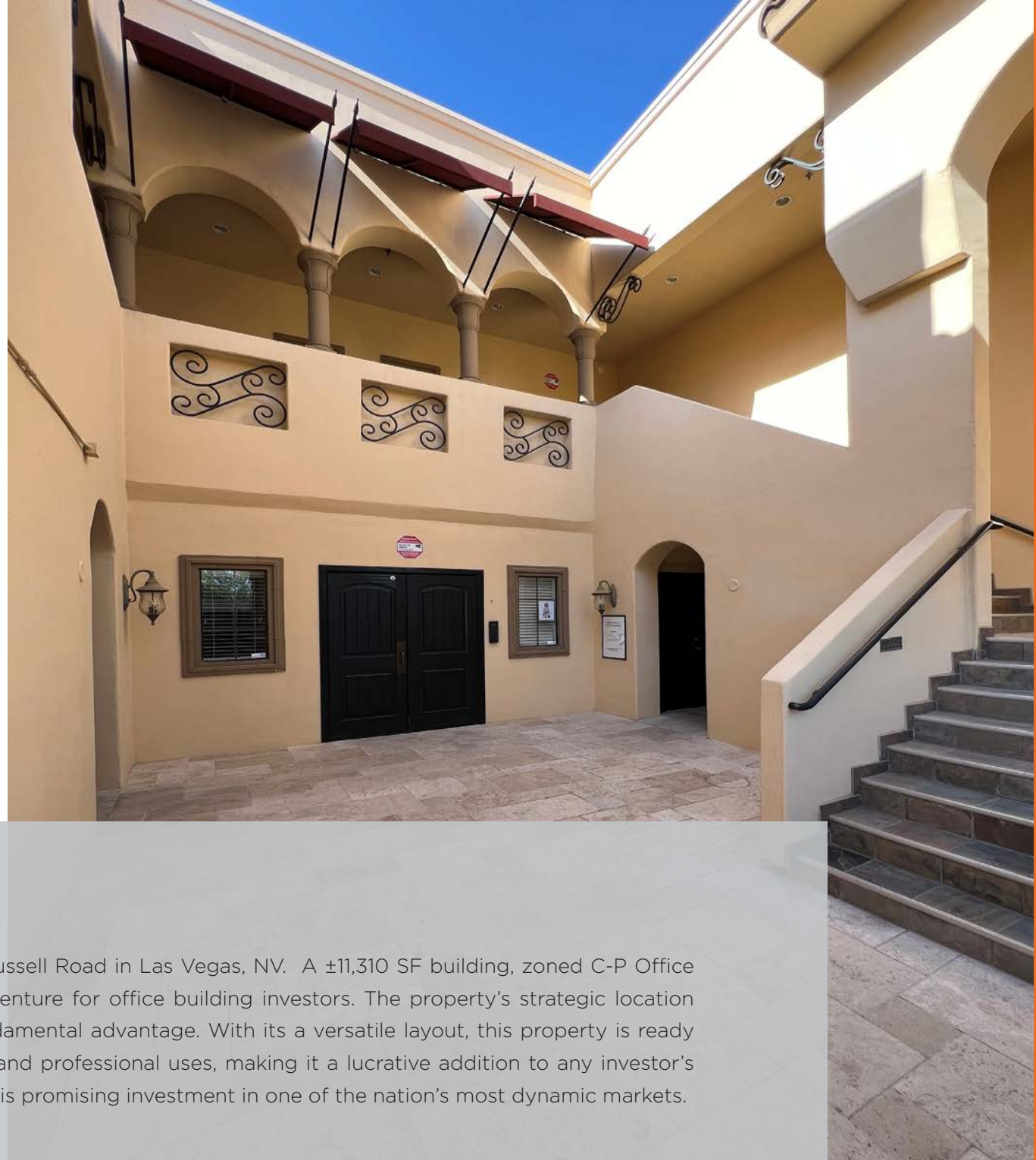

### PROPERTY SUMMARY

Prime investment opportunity at 3470 E. Russell Road in Las Vegas, NV. A ±11,310 SF building, zoned C-P Office and Professional, presents an exceptional venture for office building investors. The property's strategic location in the bustling Las Vegas area offers a fundamental advantage. With its a versatile layout, this property is ready to accommodate a diverse range of office and professional uses, making it a lucrative addition to any investor's portfolio. Don't miss the chance to secure this promising investment in one of the nation's most dynamic markets.

# PROPERTY HIGHLIGHTS

- ① ±11,310 SF MODERN OFFICE BUILDING
- ① ZONED C-P OFFICE AND PROFESSIONAL
- ① IDEAL INVESTMENT OPPORTUNITY
- ① STRATEGIC AND HIGH-VISIBILITY SETTING
- ① WELL-MAINTAINED AND MOVE-IN READY
- ① AMPLE PARKING FOR EMPLOYEES & VISITORS



FREESTANDING  
IDENTITY



VERSATILE  
OFFICE LAYOUT



EXCELLENT  
ACCESSIBILITY

# PROPERTY PHOTOS



# PROPERTY PHOTOS



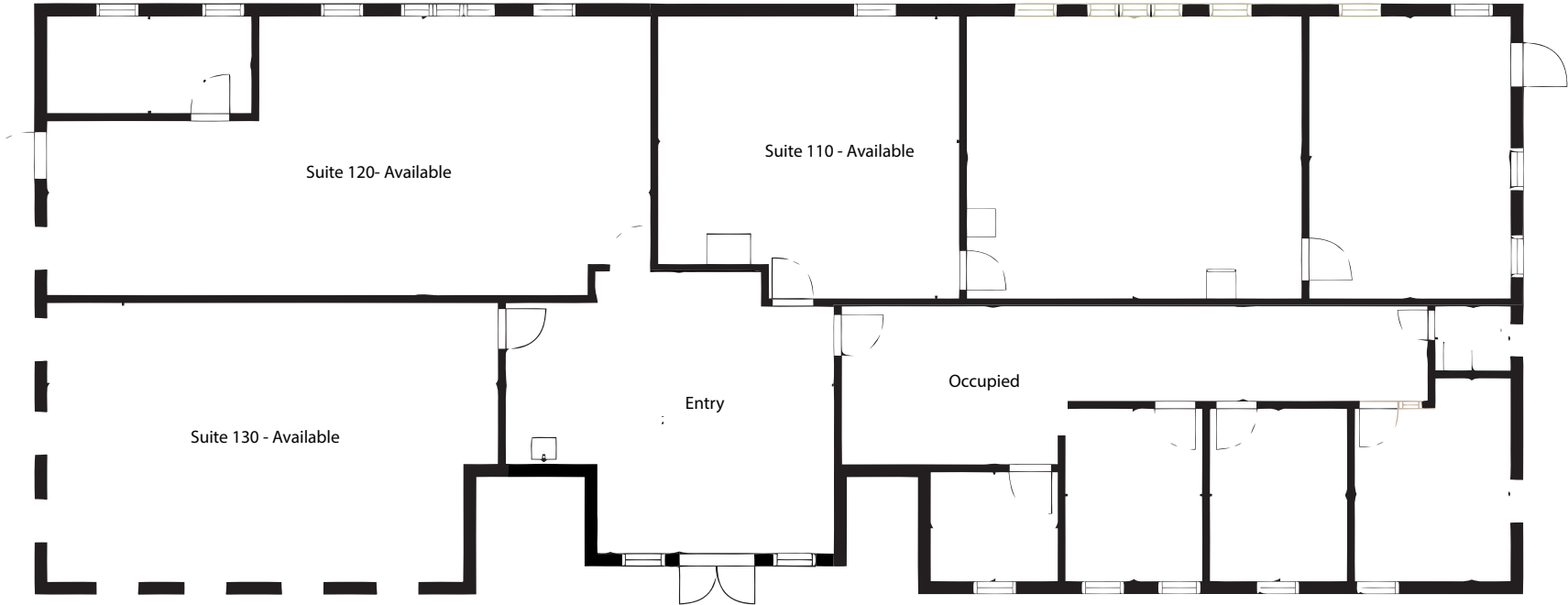

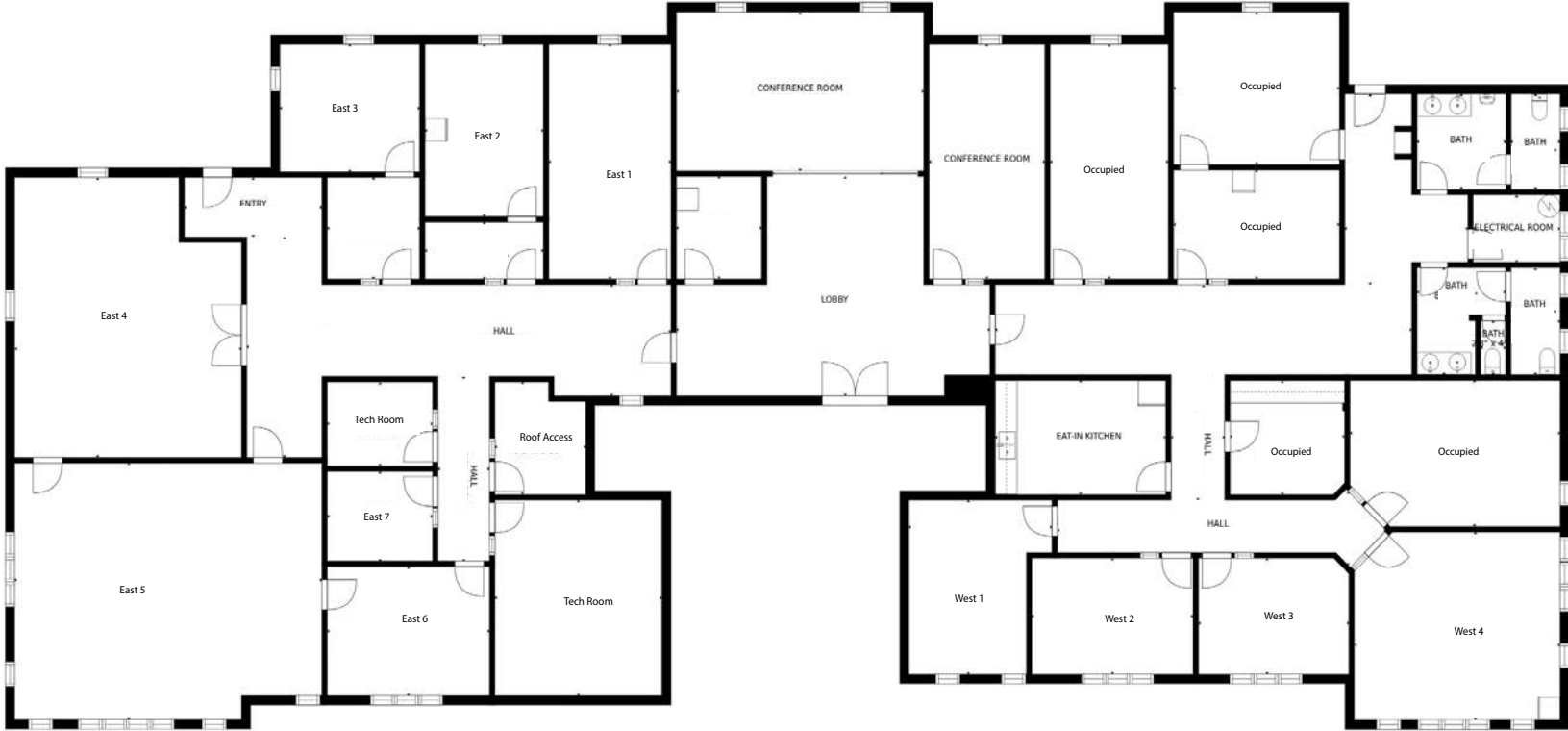

# AERIAL MAP

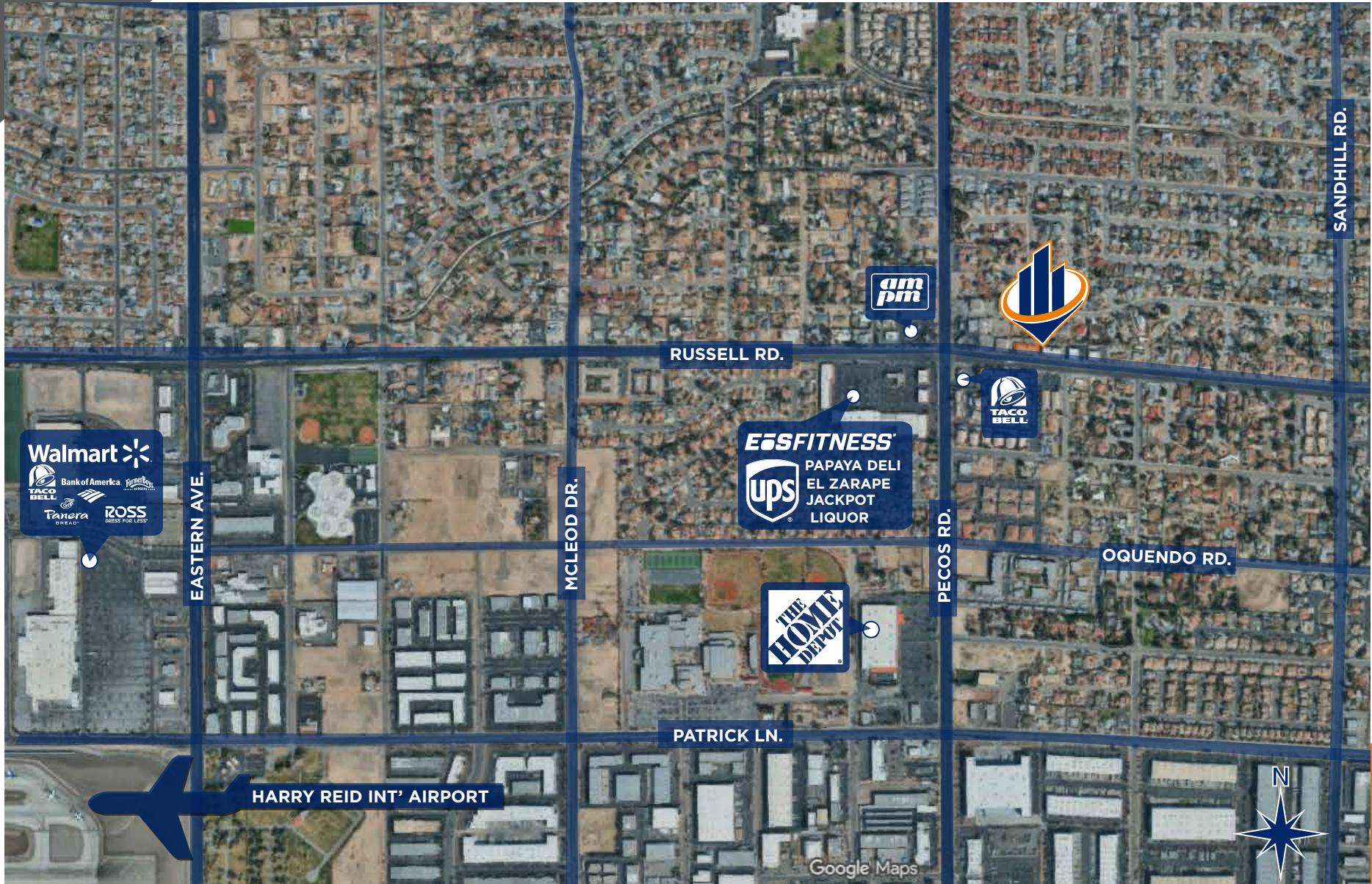

# DEMOGRAPHICS

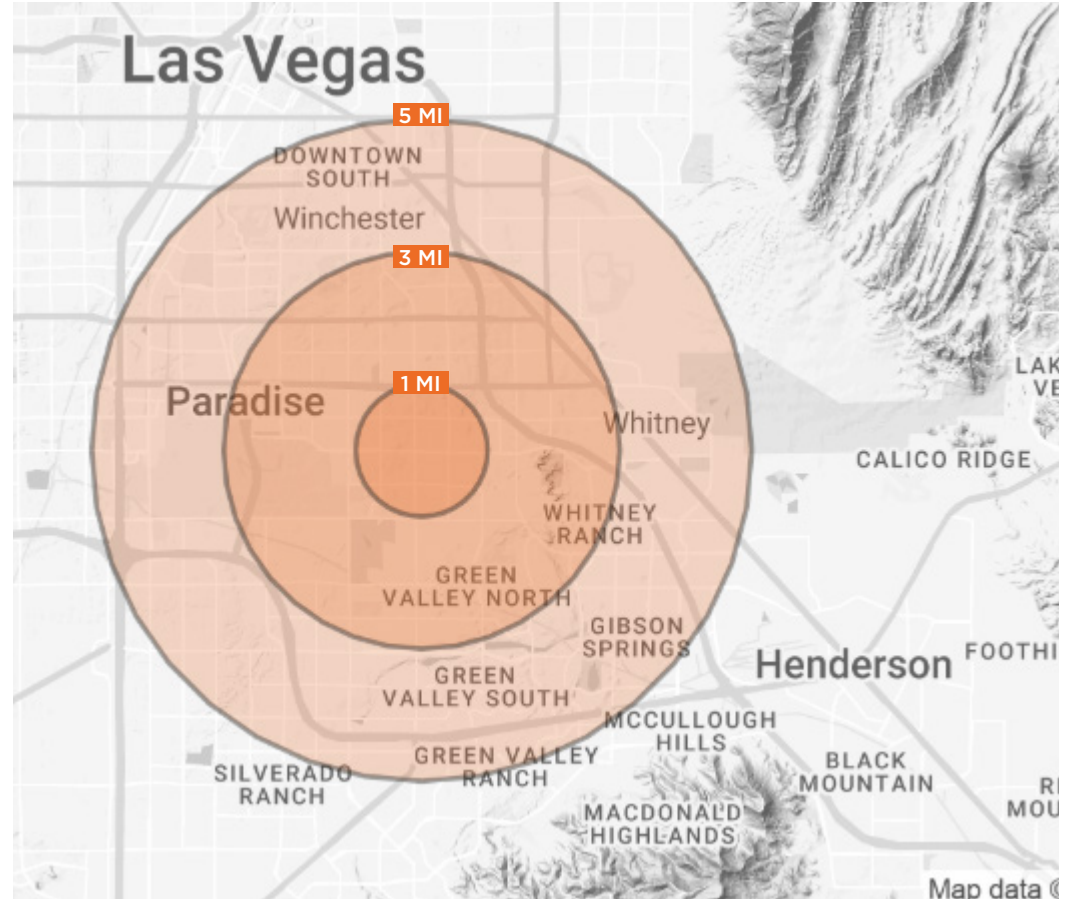

| POPULATION              | 1 MILE | 3 MILES | 5 MILES | HOUSEHOLD & INCOME      | 1 MILE    | 3 MILES   | 5 MILES   |
|-------------------------|--------|---------|---------|-------------------------|-----------|-----------|-----------|
| <b>TOTAL POPULATION</b> | 12,420 | 158,755 | 407,647 | <b>TOTAL HOUSEHOLDS</b> | 4,955     | 64,784    | 166,149   |
| AVERAGE AGE             | 43     | 41      | 41      | # OF PERSONS PER HH     | 2.5       | 2.5       | 2.5       |
| AVERAGE AGE (MALE)      | 43     | 40      | 40      | AVERAGE HH INCOME       | \$88,278  | \$79,437  | \$81,593  |
| AVERAGE AGE (FEMALE)    | 44     | 41      | 41      | AVERAGE HOUSE VALUE     | \$441,524 | \$420,467 | \$406,140 |

# RENT ROLL

## CURRENT PHYSICAL TENANTS

| TENANT                                  | SQUARE FOOTAGE    | MONTHLY RENT | ANNUAL RENT | EXPIRATION DATE |
|---|-------------------|--------------|-------------|-----------------|
| #100 ASHMI                              | ±774 SF           | \$1,200      | \$14,400    | Month to Month  |
| #206 Harrison Insurance                 | ±307 SF           | \$800        | \$9,600     | Month to Month  |
| #207 Dr Carroll R Thomas, PHD           | ±242 SF           | \$735        | \$8,820     | Month to Month  |
| #213 Tax Fanatic                        | ±201 SF & ±207 SF | \$775        | \$9,300     | Month to Month  |
| #219 Nestegg Investment Real Estate LLC | ±102 SF           | \$540        | \$6,480     | Month to Month  |
| First Floor (Vacant Office)             | ±2,580 SF         | Vacant       | Vacant      | Vacant          |
| Second Floor (Vacant Office)            | ±6,450 SF         | Vacant       | Vacant      | Vacant          |

**TOTAL Rental Income**

**\$4,050**

**\$48,600**

# FINANCIAL ANALYSIS



## Income

| CURRENT TOTAL INCOME | MONTHLY RENT      | ANNUAL RENT        |
|----------------------|-------------------|--------------------|
| Physical Tenants     | \$4,050.00        | \$48,600.00        |
| <b>TOTAL INCOME</b>  | <b>\$4,050.00</b> | <b>\$48,600.00</b> |

## Expense

| CURRENT TOTAL EXPENSE | MONTHLY TOTAL       | YEARLY TOTAL         |
|-----------------------|---------------------|----------------------|
| Landscaping           | (\$300.00)          | (\$3,600.00)         |
| Cleaning              | (\$525.00)          | (\$6,300.00)         |
| NV Energy             | (\$740.00)          | (\$8,880.00)         |
| SW Gas                | (\$454.00)          | (\$5,448.00)         |
| Water                 | (\$380.00)          | (\$4,560.00)         |
| Republic Services     | (\$133.00)          | (\$1,596.00)         |
| Sewer                 | (\$171.00)          | (\$2,052.00)         |
| Insurance             | (\$453.00)          | (\$5,436.00)         |
| Property Taxes        | (\$1,296.00)        | (\$15,552.00)        |
| Phone Services        | (\$240.00)          | (\$2,880.00)         |
| Internet              | (\$505.00)          | (\$6,060.00)         |
| <b>TOTAL EXPENSE</b>  | <b>(\$5,197.00)</b> | <b>(\$62,364.00)</b> |

## DISCLAIMER

The material contained in this Offering Brochure is furnished solely for the purpose of considering the purchase of the property within and is not to be used for any other purpose. This information should not, under any circumstances, be photocopied or disclosed to any third party without the written consent of the SVN® Advisor or Property Owner, or used for any purpose whatsoever other than to evaluate the possible purchase of the Property.

The only party authorized to represent the Owner in connection with the sale of the Property is the SVN Advisor listed in this proposal, and no other person is authorized by the Owner to provide any information or to make any representations other than contained in this Offering Brochure. If the person receiving these materials does not choose to pursue a purchase of the Property, this Offering Brochure must be returned to the SVN Advisor.

Neither the SVN Advisor nor the Owner make any representation or warranty, express or implied, as to the accuracy or completeness of the information contained herein, and nothing contained herein is or shall be relied upon as a promise or representation as to the future representation of the Property. This Offering Brochure may include certain statements and estimates with respect to the Property. These Assumptions may or may not be proven to be correct, and there can be no assurance that such estimates will be achieved. Further, the SVN Advisor and the Owner disclaim any and all liability for representations or warranties, expressed or implied, contained in or omitted from this Offering Brochure, or any other written or oral communication transmitted or made available to the recipient. The recipient shall be entitled to rely solely on those representations and warranties that may be made to it in any final, fully executed and delivered Real Estate Purchase Agreement between it and Owner.

The information contained herein is subject to change without notice and the recipient of these materials shall not look to Owner or the SVN Advisor nor any of their officers, employees, representatives, independent contractors or affiliates, for the accuracy or completeness thereof. Recipients of this Offering Brochure are advised and encouraged to conduct their own comprehensive review and analysis of the Property. This Offering Brochure is a solicitation of interest only and is not an offer to sell the Property. The Owner expressly reserves the right, at its sole discretion, to reject any or all expressions of interest to purchase the Property and expressly reserves the right, at its sole discretion, to terminate negotiations with any entity, for any reason, at any time with or without notice. The Owner shall have no legal commitment or obligation to any entity reviewing the Offering Brochure or making an offer to purchase the Property unless and until the Owner executes and delivers a signed Real Estate Purchase Agreement on terms acceptable to Owner, in Owner's sole discretion. By submitting an offer, a prospective purchaser will be deemed to have acknowledged the foregoing and agreed to release the Owner and the SVN Advisor from any liability with respect thereto.

To the extent Owner or any agent of Owner corresponds with any prospective purchaser, any prospective purchaser should not rely on any such correspondence or statements as binding Owner. Only a fully executed Real Estate Purchase Agreement shall bind the property and each prospective purchaser proceeds at its own risk.



# Collective Strength, Accelerated Growth

**Paul Chaffee, CCIM**

Executive Vice President

O: 702.527.7769 | C: 702.369.4811

[paul.chaffee@svn.com](mailto:paul.chaffee@svn.com)

Lic. BS.1000874, BUSB.0006977

6018 S DURANGO DRIVE, STE 110, LAS VEGAS, NV 89113

[SVN-THEEQUITYGROUP.COM](http://SVN-THEEQUITYGROUP.COM) | 702.369.4300