

ATTENTION:
Do not scale these drawings. Under no circumstance should these drawings be scaled for lengths, areas, distances or for any other purposes to determine quantities. If dimensions are in question, the contractor shall be responsible for obtaining clarification. Wiles Architects is not responsible for inconsistencies in scale due to printing, plotting and/or digital reproduction.

Drawings, specifications and other documents, prepared by Wiles Architects and Wiles Architects' consultants are Instruments of Service for use solely with respect to this Project. This includes documents in electronic form. Wiles Architects and their Consultants shall be deemed the authors and owners of their respective Instruments of Service and shall retain all common law, statutory and other reserved rights, including copyrights. The Instruments of Service shall not be used by the Owner or General Contractor for future additions, alterations to this Project or for other projects, without the prior written agreement of the Design Professional. Any unauthorized use of the Instruments of Service shall be at the Owner's or General Contractor's sole risk and without liability to Wiles Architects and/or their consultants.

Ochsner Cresnet Apartments

4942 Main Street
Bridgport, Ct

Professional Seal:



No.	Description	Date

First Floor Plan

Project number	Project Number
Date	July 23, 2024
Drawn by	Author
Checked by	Checker
	Designer

A102

Scale 1/8" = 1'-0"

PRINTED: 1/9/2025 4:45:07 PM

Wiles+Architects 2018 copyright

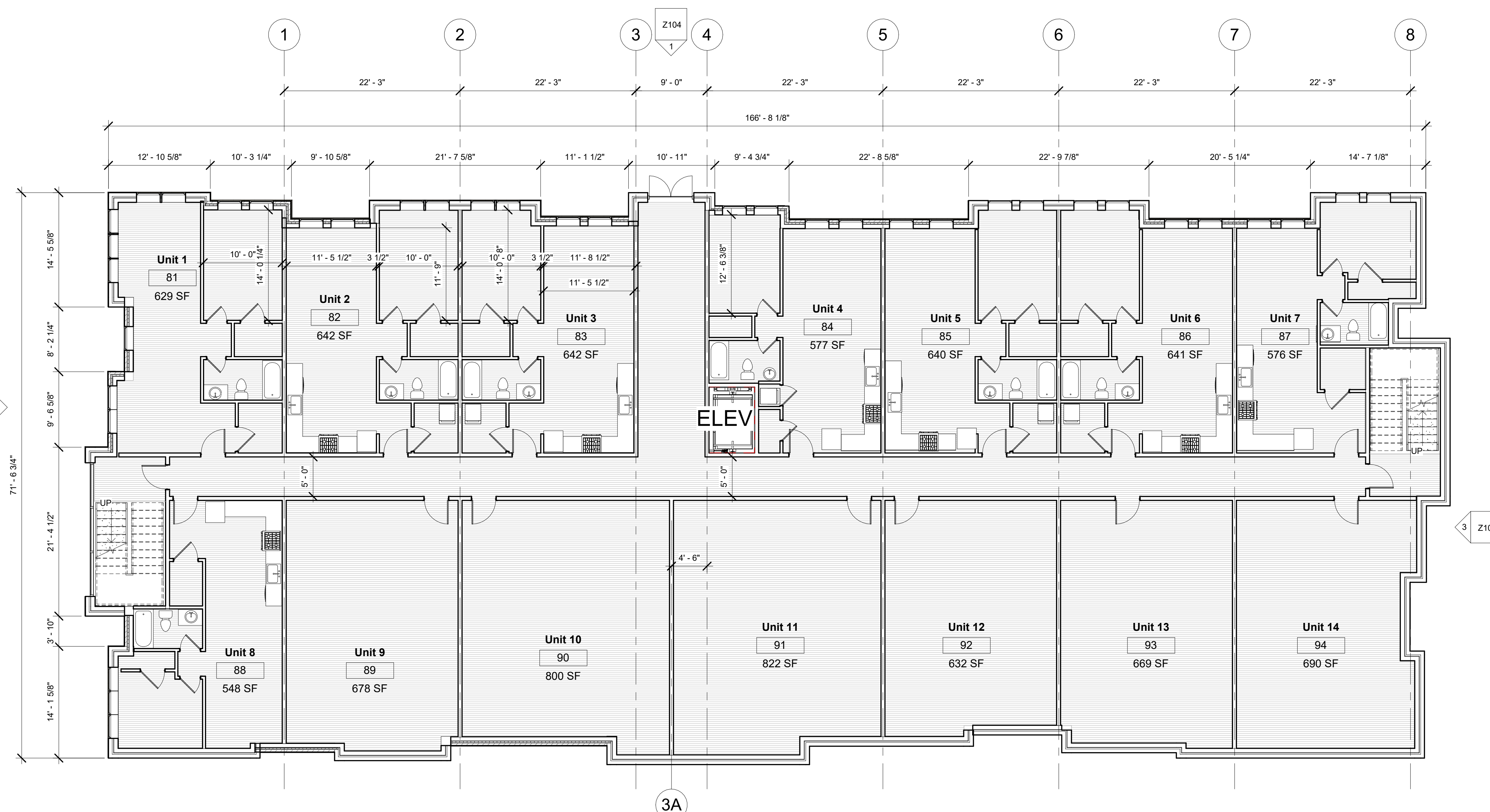

First Floor - 10,698 SQFT

Second Floor - Similar Layout

Third Floor - Similar Layout

42 -ONE BEDROOM UNITS

Concept - Typical Units Range from 548 - 822 Sqft

1 First Floor
1/8" = 1'-0"