

American Building
Calculations

Property Address:
1128 GA-54
Fayetteville, GA 30214

Drawn By:
JM

Published Date:
09/25/25



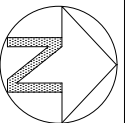

Revised Date:
N/A

FIRST FLOOR
FLOOR PLAN

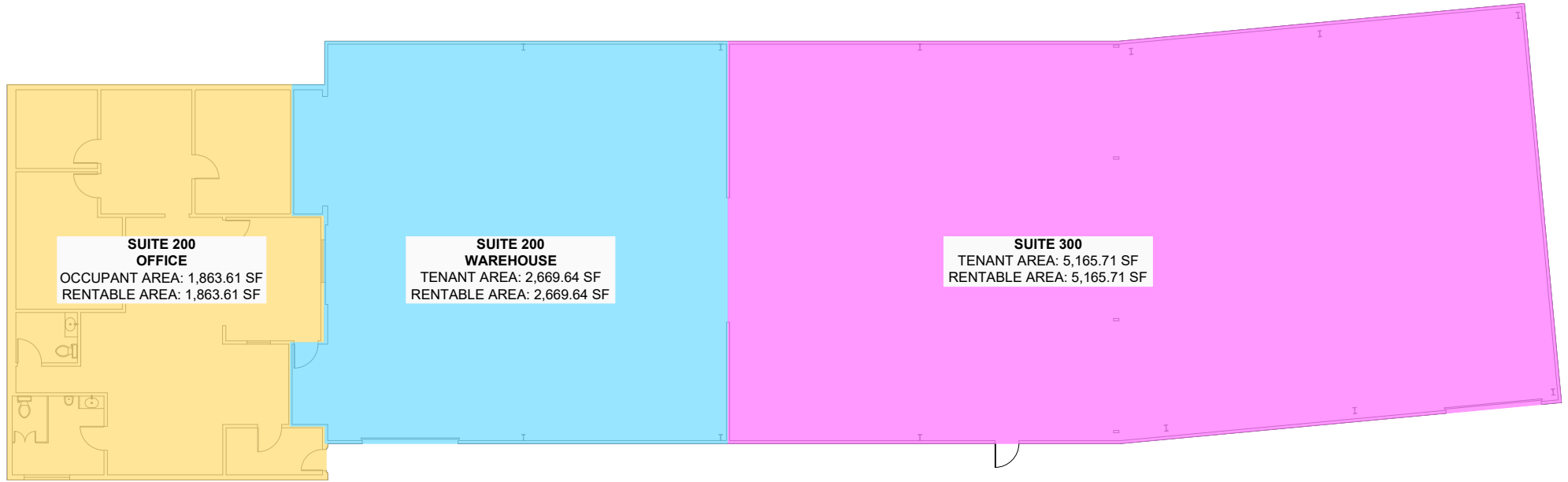
This is an unpublished existing condition measurement / as-built floor plan document created by American Building Calculations, Inc. Any site plans are outlines only and are not to be considered valid engineering drawings. This document has been created based on the contract for this project agreed upon between the owner and American Building Calculations, Inc. Any publication, copying, distribution or exhibiting of this document with attributes identifying American Building Calculations, Inc. is not permitted in any fashion without the written permission of American Building Calculations, Inc.





ANSI / BOMA Z65.2-2025			
	TOTAL OCCUPANT AREA	-	9,698.96 SF
	BLDG SERV / AMEN AREA	-	0.00 SF
	FLOOR SERV / AMEN AREA	-	0.00 SF
	FLOOR RENTABLE AREA	-	9,698.96 SF
	VERTICAL PENETRATION	-	0.00 SF
	BOUNDARY AREA	-	9,698.96 SF

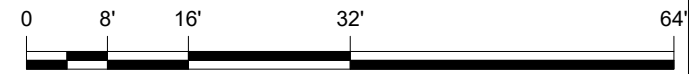

**American Building
Calculations**

Property Address:
1128 GA-54
Fayetteville, GA 30214

Drawn By:
JM

Published Date:
09/25/25

Revised Date:
N/A

FIRST FLOOR
BOMA PLAN

This is an unpublished existing condition measurement / as-built floor plan document created by American Building Calculations, Inc. Any site plans are outlines only and are not to be considered valid engineering drawings. This document has been created based on the contract for this project agreed upon between the owner and American Building Calculations, Inc. Any publication, copying, distribution or exhibiting of this document with attributes identifying American Building Calculations, Inc. is not permitted in any fashion without the written permission of American Building Calculations, Inc.

