centerra

1873 SOUTH BELLAIRE STREET | DENVER, COLORADO

SUITE 1025

3,326 RSF

Spec Suite

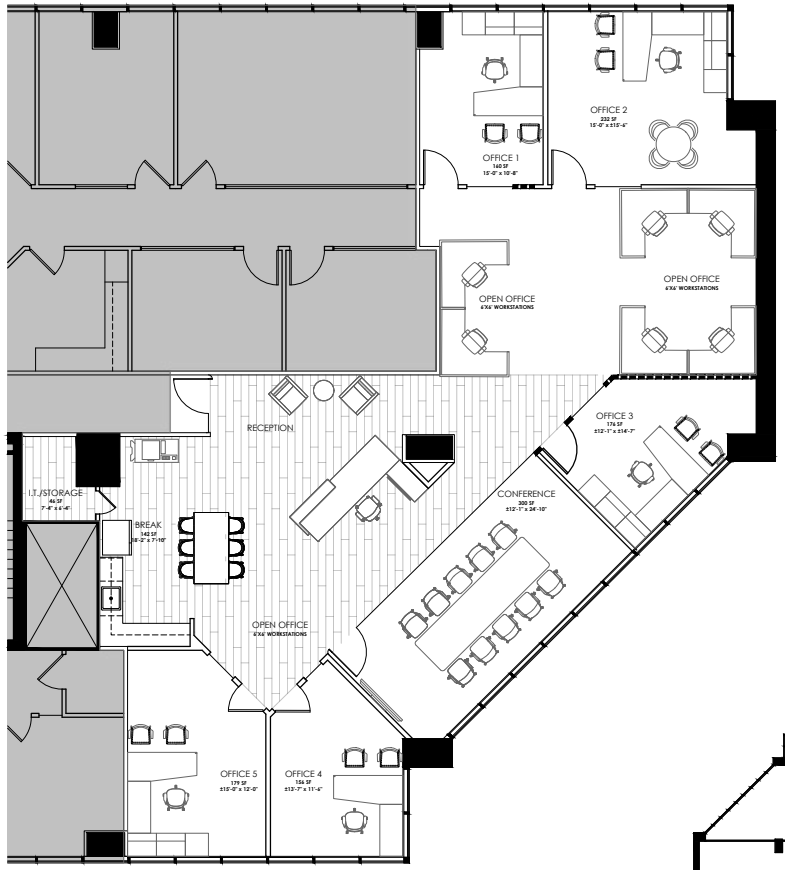

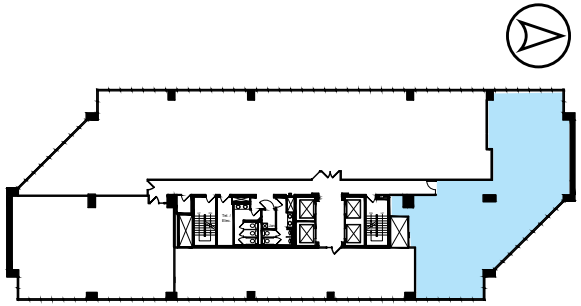

*Furniture as depicted is for illustration purposes only

For more information:

NEWMARK

nmrk.com

Pete Staab
Senior Managing Director
t 303-260-4346
pete.staab@nmrk.com

Jamie Gard
Vice Chairman
t 303-260-4341
jamie.gard@nmrk.com

Grace Lessard
Associate Director
t 303-260-4210
grace.lessard@nmrk.com

Information contained herein, while not guaranteed, is from sources we believe reliable.