

One Rare Downtown Opportunity. Owner-Operator Ready.



Van is AI Generated to show potential uses.

FOR SALE / LEASE

Sale: \$1,315,000

Kingsport's steady, measured growth is its cut advantage. Fast-growing markets like Nashville often **overbuild during boom cycles** and **pay for it in vacancy** spikes. Kingsport doesn't carry that risk. Commercial fundamentals here are unusually tight across every sector — Office at 4.0% vacancy, Retail at 1.5%, and Multifamily at 5.6%, all outperforming national averages.

What makes this property a rare opportunity is the location: the historic core of downtown, where the inventory is finite and **effectively irreplaceable**. You can't build more historic buildings, and the city isn't adding new ones to the downtown center anytime soon.

Kingsport buying power per dollar of retail rent is 10% to 24% higher than Knoxville, Nashville, and Asheville, NC.

This metric is critical: rent is ultimately funded by tenant revenue, which is directly tied to the purchasing power of the surrounding population. In Kingsport, that relationship is more favorable.

223 Commerce Street is one of Downtown Kingsport's most distinctive commercial assets — approximately **11,250** square feet of flexible space.

The property sits inside Kingsport's Central Business District — a TIF District, PILOT District, federally designated Qualified Opportunity Zone, and Tennessee Main Street area — making it eligible for the City's Façade Grant, Redevelopment Grant, and Downtown Kingsport Loan programs. Qualified OZ investors can also defer and reduce capital gains tax, then grow the OZ investment capital-gains-tax-free with no depreciation recapture after a 10-year hold.

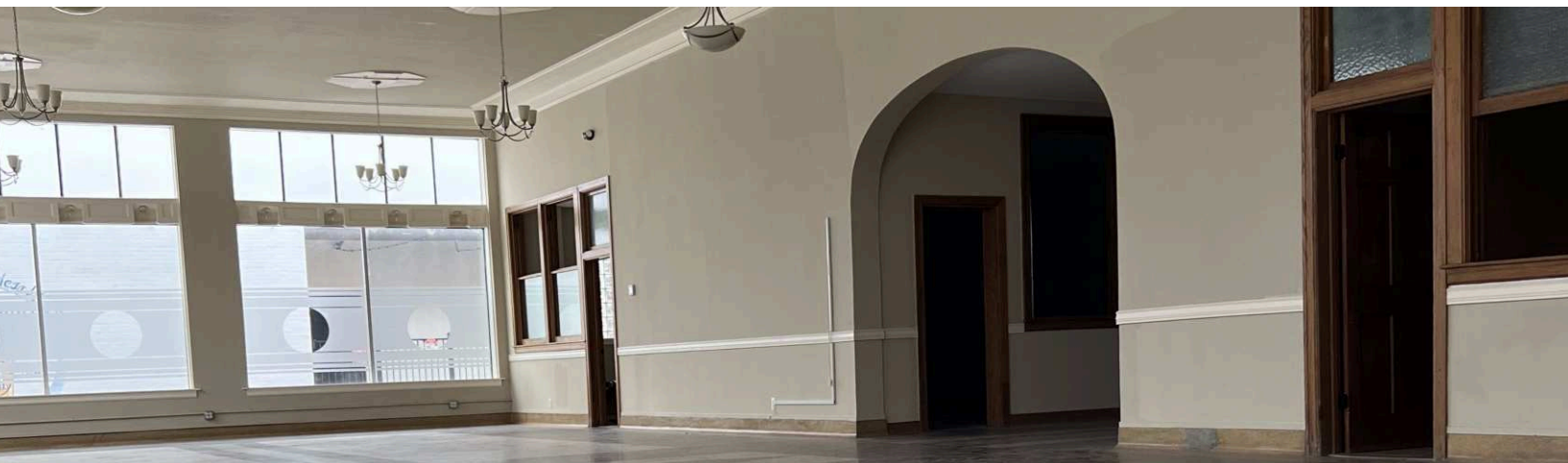

SBA 10% Down Payment Options for Purchase

The 504 program is the one most relevant to commercial real estate and heavy equipment. It has a distinctive three-part structure: a conventional bank provides about 50% of the project cost, a nonprofit Certified Development Company provides about 40% through an SBA-guaranteed debenture at a long-term fixed rate, and the borrower contributes roughly 10% as a down payment. It's designed for major fixed assets, with 10-, 20-, or **25-year terms**, and the loan amount can exceed \$5 million for certain manufacturing or energy projects. The low fixed rate on the CDC portion is a real draw when interest rates are elevated.

Option 1: HVAC Flex Side 11,250 SqFt.	
223 Commerce St Kingsport, TN 37660	
\$1,315,000	Building Price
\$131,500	10% Down Payment
\$1,183,500	Loan Amount
7%	Interest
\$8,365 Monthly Payment	

This is for informational purposes and not meant to be exact or a determination of whether you qualify. Renovation expense used to illustrate upgraded costs and not meant to be an exact. Please reach out to a SBA Lender to learn more.

Showroom

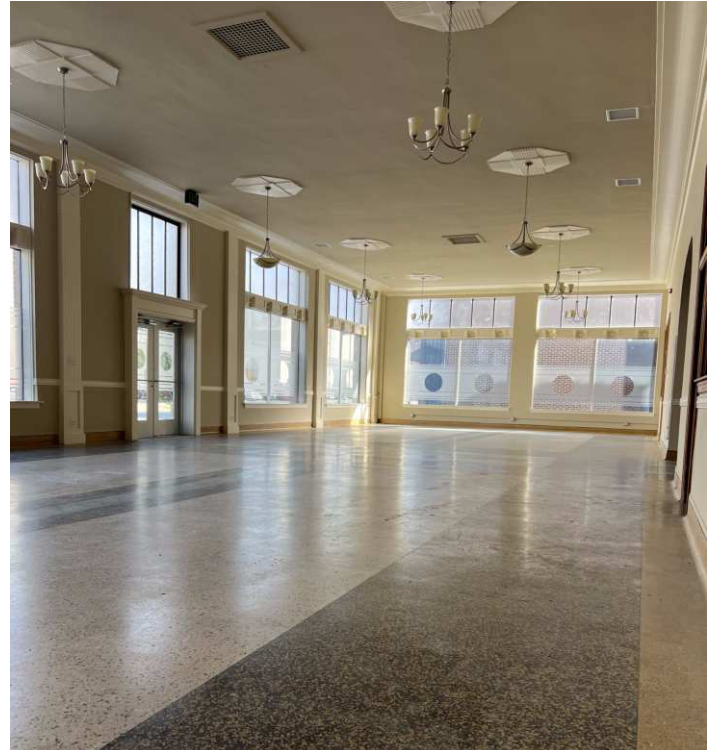

Owner-Occupant Ready with Existing Short-Term Tenant Cash Flow.

Flex Space Pull Up Doors: 6,500 SqFt. Lease: \$6500/Month



Conceptual Rendering – Van & Third Overhead Door Digitally Added

Front: Showroom or Office Conversion 4,250 SqFt. Lease \$4250/Month

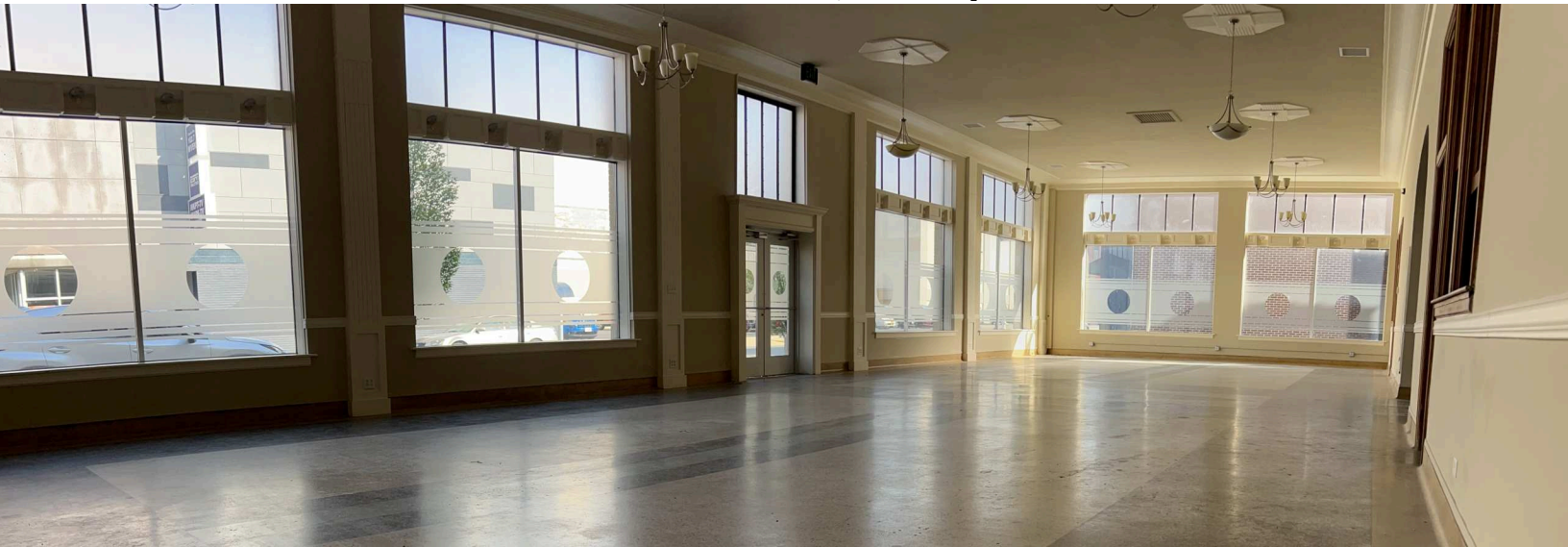

500 SqFt Mezzanine Office Above Showroom Overlooking Flex Space Below

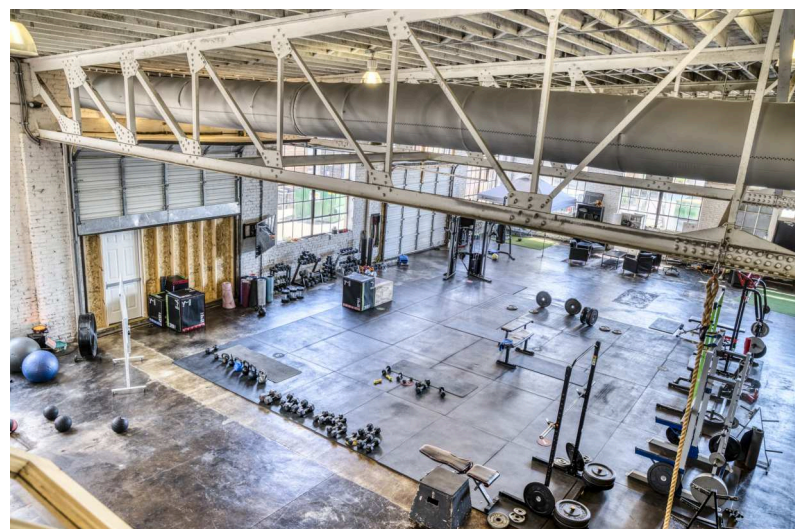



Click Video

Downtown Video!

Carson Lee Jones
615-212-5524
carson.jones@expcommercial.com



Nearby 364 - Space Parking Garage, 3 Min. Walk (~250 Yards Away)

Click Video



1,800+ public parking spaces in Downtown Kingsport

Click Map

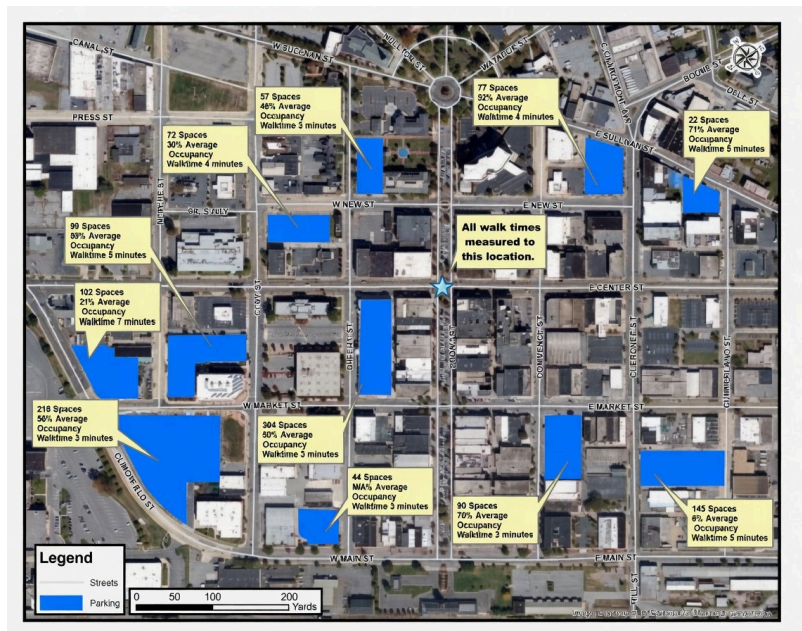

[Click Here: Full Picture Gallery](#)

Downtown Improvement Grant (DIG) Program



Facade Grant - Potential Renovation

75% Façade Grant Calculation

\$50,000	New Windows
\$15,000	Paint
\$65,000	Total Façade Renovation
\$48,750	City Portion 75% Up To \$50,000
\$16,250	Out of Pocket

Not an exact estimate. For informational purposes only. All grant renovations are subject to city approval.



Actual Photo 2026

Façade Program Application

The purpose of the Façade Grant Program is to encourage the revitalization of building facades and to improve the aesthetics of the city's Central Business District with grant assistance through the Kingsport Economic Development Board (KEDB), for the City of Kingsport, Tennessee.

Redevelopment Program Application

The purpose of the Redevelopment Grant Program is to encourage the revitalization of building sites with special emphasis on improvement of the aesthetics in the city's Central Business District with grant assistance through the Kingsport Economic Development Board (KEDB), for the City of Kingsport, Tennessee. Special emphasis is given to projects pertaining to the Central Business District, however; the grant is applicable to all parts of the city.

Visit the city website to learn more or click here: <https://www.kingsporttn.gov/ecd/incentives>

The same **construction-cost advantage** shown for multifamily holds true for retail and remodel work. Kingsport hard costs run meaningfully below peer markets across the board, and when paired with incentives — Opportunity Zone tax advantages, façade improvement **grants of up to \$50,000**, and the **City's Redevelopment Grant** and **Downtown Loan programs** — projects achieve a superior basis and stronger risk-adjusted returns.

Whether the buyer is repositioning the existing F&B and retail spaces or doing a full top-to-bottom remodel, the cost to build is substantially more affordable than what the same project would carry in **Chattanooga, Knoxville, Nashville, or Asheville.**

City	Multifamily	
	Cost to Build (\$/sq ft, hard cost)	Cost to Build per Unit (1,000 sq ft)
Kingsport	\$175	\$175,000
Chattanooga	\$200	\$200,000
Knoxville	\$210	\$210,000
Nashville	\$245	\$245,000
Asheville, NC	\$235	\$235,000

B-2 Central Business District — Exceptionally Broad Permitted Use List

The property sits inside Kingsport’s B-2 Central Business District, the city’s most flexible and use-permissive commercial zone. Permitted principal uses include — but are far from limited to — the following, making the building suitable for a wide range of tenant mixes or owner-user concepts: Retail & Shopping

Clothing and apparel boutiques, gift and card shops, bookstores, antique and consignment, jewelry, art galleries and artist studios, home goods and furniture showrooms, florists, specialty food retailers (butcher, bakery, cheese, chocolatier), wine and liquor stores, music and record shops, sporting goods and bike shops, toy and hobby stores, pet supply, cigar/tobacco, novelty and souvenir shops. Golf cart sales were explicitly approved by the Kingsport Board of Zoning Appeals in 2025 as a B-2 principal use.

Food & Drink

Sit-down, fast-casual, ethnic, and fine dining restaurants; cafés, coffee shops, tea houses; bakeries and pastry shops; ice cream, gelato, and frozen yogurt; juice and smoothie bars; delis and sandwich shops; bars, taverns, lounges, and wine bars. The code also expressly permits brewpubs and craft breweries (up to 10,000 SF of production area in commercial zones), craft wineries, and distilleries with tasting rooms — a natural fit given the in-place Ole Crow Tavern kitchen and King City Distillery operation. Cat cafés were approved by BZA for the Boops & Beans concept in 2024.

Light Trade, Industrial & Specialty — The Industrial-Door Use Set

Plumbing/HVAC showroom + office, electrical contractor with counter sales, appliance and kitchen/bath showrooms, flooring and window/door companies, printing and sign shops, commercial/ghost kitchens, tech repair, light indoor fabrication, AV/low-voltage, security, and fire protection system companies, small accessory data centers, and secure asset storage (exotic/vintage vehicles, precious metals, financial assets, art, and other high-value assets). The 223 Commerce industrial-size doors make this category genuinely operable in the building — not just theoretically permitted.

Professional & Office

Law, accounting, and CPA offices; architecture, engineering, and design firms; real estate, insurance, and financial advisory; banks and credit unions; medical, dental, optometry, chiropractic, and physical therapy; mental health and counseling; tax preparation; marketing, advertising, and PR agencies; software and tech startups; co-working spaces; nonprofit and association offices; small accessory data centers.

Personal Services

Hair and nail salons, barbershops, day spas, massage therapy, tanning, tailoring and alterations, dry cleaners and laundromats, shoe repair, tattoo and piercing studios.

Movie and performing-arts theaters, music venues and concert halls, dance/yoga/pilates studios, indoor fitness and gyms, martial arts, art classes and maker studios, escape rooms, arcades, museums, galleries, event venues and banquet halls, private clubs.

Lodging

Hotels, boutique hotels, and bed & breakfasts.

Education & Instruction

Tutoring centers; music, art, and dance lessons; indoor trade and vocational schools.

Residential

Residential uses permitted (except single-family detached dwellings) — supporting an upper-level or rear-of-building loft conversion if a buyer wants to reposition any portion of the asset.

Downtown Kingsport Incentives & Tax Advantages

Beyond the Opportunity Zone, the property's location inside the Central Business District makes it eligible for additional local incentive programs, which may include the Façade Grant Program, Redevelopment Grant Program, and Downtown Kingsport Loan Program — designed to help offset the cost of purchase, renovation, and façade improvements. Buyer to verify current program availability and eligibility with the City of Kingsport and Downtown Kingsport Association.

Qualified Opportunity Zone tax benefits available to eligible investors include:

- Deferral of federal tax on capital gains rolled into a Qualified Opportunity Fund that acquires and substantially improves property in the zone
- Reduction of the deferred gain depending on holding period
- Elimination of federal tax on new gains generated by the Opportunity Zone investment if held for 10 + years — with no depreciation recapture on the OZ basis

Buyer should consult their CPA or tax advisor regarding eligibility and current IRS rules.

\$294M Capital Improvement Plan 2025–2029



Kingsport, Tennessee Infrastructure & Beautification City Scapes / "Rebuild" Initiatives

Kingsport, Tennessee, is currently undergoing significant infrastructure and beautification efforts aimed at revitalizing its downtown and enhancing public spaces. These projects, often referred to as city scapes or "rebuild" initiatives, focus on modernizing infrastructure while improving aesthetics and quality of life.

1. Main Street Rebuild Project

Scope: Revitalizing the downtown area from Market Street to Sullivan Street. **Status:** Ongoing for roughly two years. (Picture Above). Replace aging infrastructure, stabilize the road base, enhance the aesthetic appeal of the downtown corridor. Key improvements include new water, sewer, and stormwater lines, utilities moved underground, stamped brick crosswalks, landscaping, and bulb-outs.



2. Downtown Public Art & Aesthetic Enhancements

- **Vinyl Wraps:** In June 2024, new vinyl wraps were installed on utility boxes featuring local history (funded by a Tennessee Arts Commission grant).
- **Downtown Master Plan:** Comprehensive plan developed by TSW Design to guide the creation of a vibrant downtown for future generations.

3. Other Major City Upgrades

- **Riverwalk Park Expansion:** \$7.8 million grant from the BlueCross BlueShield of Tennessee Foundation to add new amenities along the 11-mile Greenbelt.
- **Bays Mountain Park:** Renovations to update the nature center, expand the gift shop, and restore the observation tower.
- **Street Resurfacing:** \$2.5 million project covering streets including Moreland Drive and Fall Creek Road (expected completion in 2025).
- **Scott Adams Memorial Skatepark:** New, improved skatepark planned for Brickyard Park.

4. City Visioning & Future Development

- **"Only Kingsport" Campaign:** Continues to promote the city as the "City of Originals," highlighting unique attractions such as the hand-carved carousel and outdoor adventures.
- **Residential Growth:** Over 1,200 residential permits issued in the last five years, resulting in approximately 2,500 new residential units.
- **Industrial & Commercial Growth:** Includes redevelopment of the Dobyys-Taylor Warehouse and expansion of the IMAX theater at Fort Henry Mall.

For the most up-to-date information, visit the City of Kingsport's official engineering project page or the dedicated Main Street Rebuild Project website.

Just Sold? Turn That Gain Tax-Free.

Roll capital gains from the sale of a property, a business, or crypto into a Qualified Opportunity Fund — defer the tax you owe now, and pay \$0 on the growth.

WHAT COUNTS AS AN ELIGIBLE GAIN

Property

Sold a rental, land, or another appreciated property and have a capital gain.

A Business

Sold a company, partnership stake, or other business interest at a profit.

Crypto & Stocks

Cashed out crypto, stock, or other appreciated assets — short or long term.

HOW IT WORKS

- 1 Realize a capital gain**
from selling property, a business, or crypto.
- 2 Reinvest within 180 days**
into a Qualified Opportunity Fund (QOF).
- 3 Hold for 10 years**
and the growth on that investment is never taxed.

WORKED EXAMPLE — SALE OF A PROPERTY OR BUSINESS

- You sell a rental property or your business and walk away with a **\$1,000,000 capital gain**.
- Reinvest that \$1,000,000 into a Qualified Opportunity Fund within 180 days — the tax on the **gain is deferred**.
- Hold the fund for 10 years. Say it grows to **\$2,500,000**.
- That \$1,500,000 of appreciation is **100% tax-free**. **You owe nothing on the growth**.

Illustrative only. The original gain is deferred, not erased; the 10-year exclusion applies to the new growth.

NOW PERMANENT. The 2025 federal tax law made Opportunity Zones a permanent part of the tax code.

Note: a house “flip” itself usually produces ordinary income, which does not qualify — Opportunity Zone treatment requires a capital gain. This is general information, not tax or investment advice; confirm your situation with a qualified CPA.

Explore Kingsport, TN dining at <https://visitkingsport.com/eat-drink/>

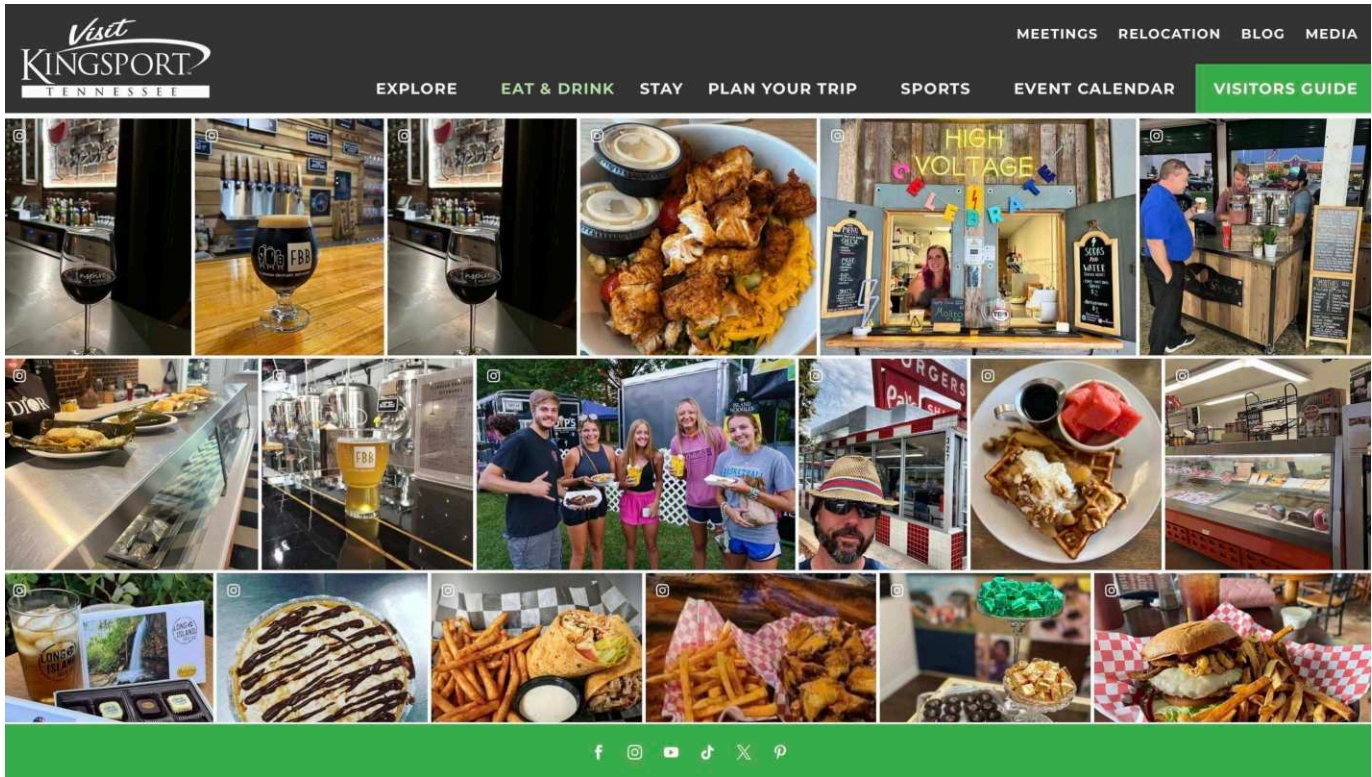

Discover Kingsport, TN outdoor Activity at <https://visitkingsport.com/explore/category/outdoors/>

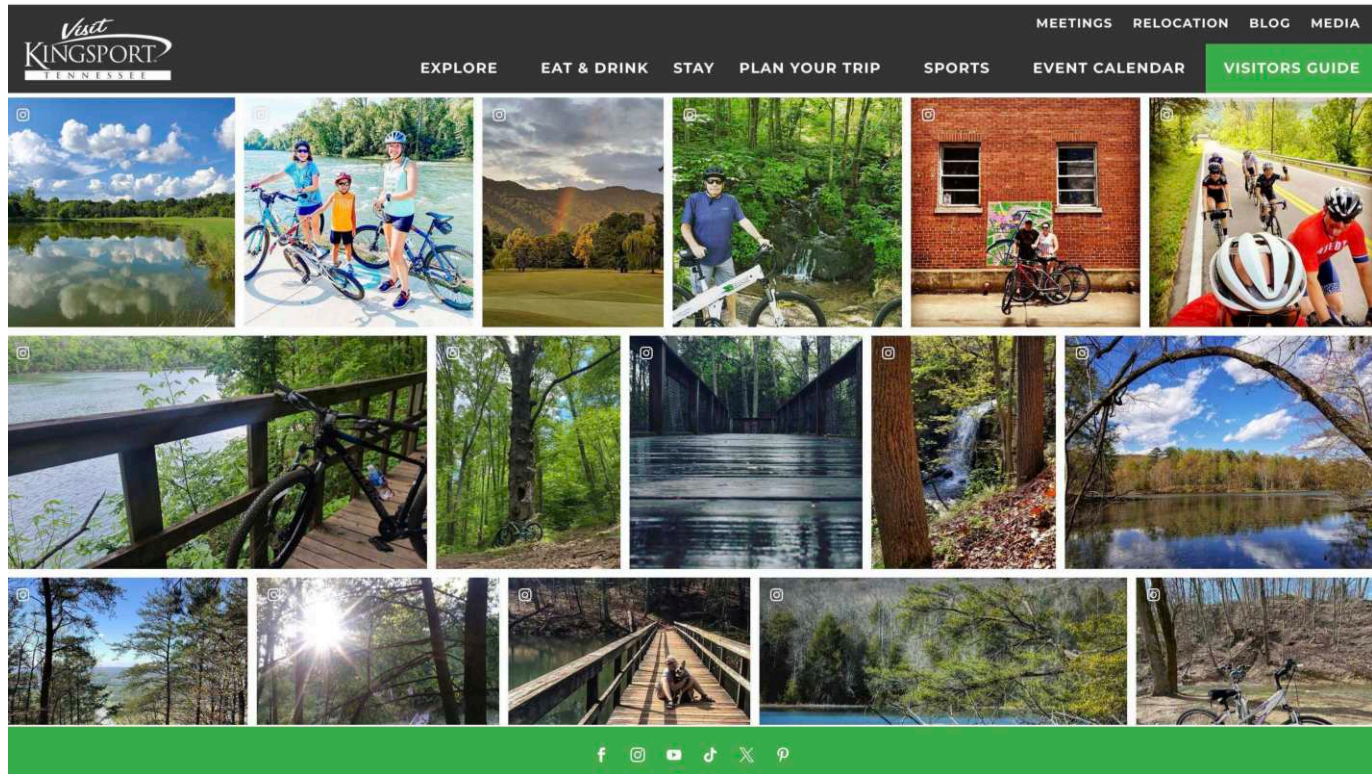

Dollywood (Pigeon Forge) — roughly 1 hour 34 minutes by car.

Smoky Mountains National Park — North Entrance 90 Miles

5 Minutes to Trout Fishing

visitkingsport.com is referenced as a third-party resource to help prospective buyers learn more about Kingsport, TN — the city in which this property is located. All images, content, and trademarks on that website are the property of Visit Kingsport and do not depict the listed property. Visit Kingsport is not affiliated with, and does not endorse, this listing.

Aerial Map

FOR SALE

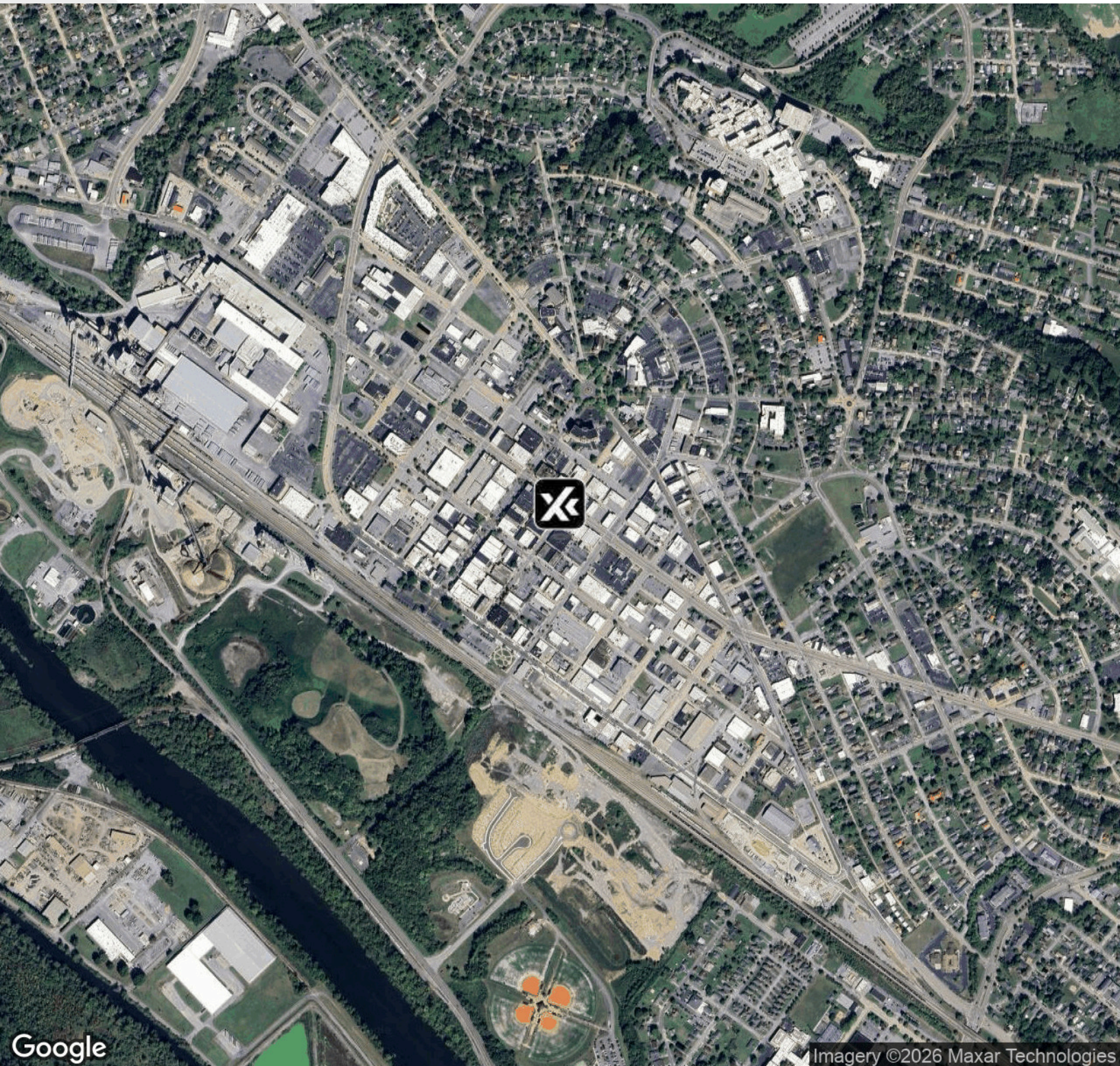

Carson Lee Jones

214.718.7079

carson.jones@expcommercial.com



eXp Commercial, LLC, its direct and indirect parents and their subsidiaries (together, "We") obtained the information above from sources believed to be reliable, however, We have not verified its accuracy and make no guarantee, warranty or representation, expressed or implied, about such information. The information contained above is submitted subject to the possibility of errors, omissions, price changes, rental or other conditions, prior sale, lease or financing, or withdrawal without notice. Any projections, opinions, assumptions or estimates of the information contained above or provided in connection therewith, either expressed or implied, are for example only, and they may not represent current or future performance of the subject property. You, together with your tax and legal advisors, should conduct your own thorough investigation of the subject property and potential investment.

Demographics Map & Report

FOR SALE

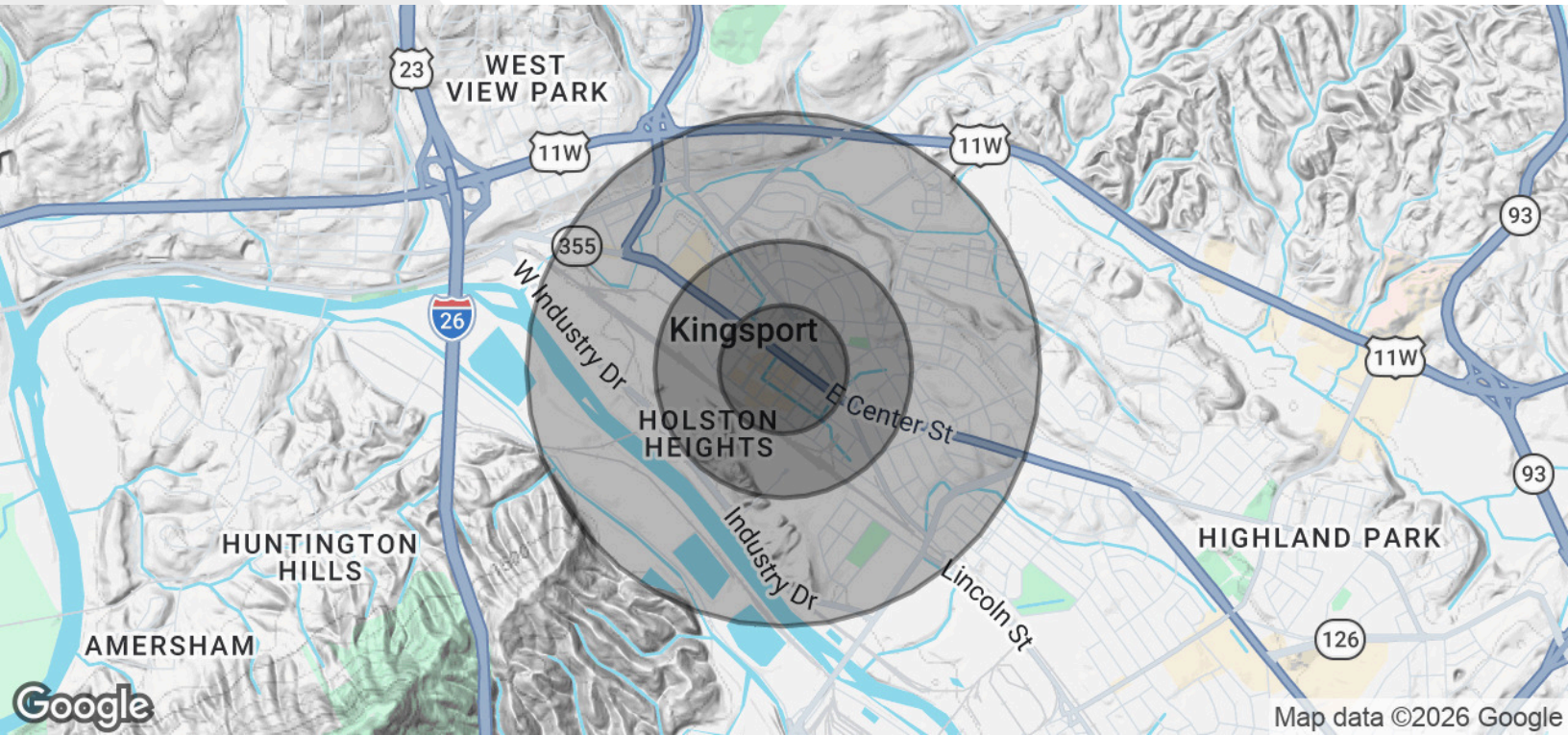

POPULATION	0.25 MILES	0.5 MILES	1 MILE
Total Population	436	1,383	5,126
Average Age	43.3	40.1	36.7
Average Age (Male)	35.8	34.9	33.6
Average Age (Female)	47.1	43.1	38.8
HOUSEHOLDS & INCOME	0.25 MILES	0.5 MILES	1 MILE
Total Households	224	665	2,306
# of Persons per HH	1.9	2.1	2.2
Average HH Income	\$71,829	\$66,446	\$57,213
Average House Value	\$177,056	\$173,915	\$186,176

2023 American Community Survey (ACS)

Carson Lee Jones

214.718.7079

carson.jones@expcommercial.com



Location

- Downtown Kingsport core — steps from Broad Street, Church Circle, and the Heritage Trail
- Purpose-planned urban fabric — wide streets and sidewalks, alleys, a true grid system, and 44 city blocks of walkable downtown
- Walkable, tree-lined streetscape with 1,800+ free public parking spaces Downtown
- Walk Score area rating: "Very Walkable"
- Active revitalization district — new water, sewer, power, and streetscape investment underway
- Growing residential base — loft conversions (Bridwell on Broad), townhomes, and the Brickyard Village development bringing 400+ new residences nearby; Downtown lofts currently appraising and selling at \$250+/SF
- Event-driven foot traffic — Fun Fest, Santa Train, First Thursday Sip & Stroll, Kingsport Farmers Market, Sculpture Walk, and year-round Downtown programming
- Abundant outdoor recreation nearby — South Fork of the Holston River, 10-mile Greenbelt, Bays Mountain Park, skate park, bike pump track, mountain biking and hiking trails, baseball/softball fields, soccer fields, and sand volleyball
- Access: ~1 mile to I-26, connecting to I-81; within a day's drive of roughly 70% of the U.S. population; ~14 miles / 21 minutes to Tri-Cities Airport with direct flights to CLT, ATL, DFW, ORD, MCO/SFB, IAD, PIE, and AZA
- Anchored by employment — minutes from Eastman Chemical (one of the largest employers in the region), Holston Valley Medical Center, and the Kingsport Academic Village (Northeast State and ETSU Downtown)

Highlights

- ±11,250 SF historic Downtown asset at 223 Commerce
- 100% occupied with two active tenants — Ole Crow Tavern and King City Distillery
- All leases temporary by design — building can deliver vacancy on demand to support an owner-operator strategy
- ~\$500,000 turnkey commercial kitchen and bar build-out in place (Ole Crow Tavern) — replication-cost protection for the next F&B operator
- Working craft distillery with tasting room in place (King City Distillery)
- Industrial-size overhead doors in the 223 Commerce flex bay — drive-in capable, supports a supply company, contractor showroom, plumbing/HVAC/electrical distributor, flooring or kitchen-and-bath showroom, or light fabrication operator
- B-2 Central Business District — one of Kingsport's most flexible zoning classifications
- Qualified federal Opportunity Zone — significant federal tax advantages available
- Located inside Kingsport's TIF District, PILOT District, and Tennessee Main Street boundary
- Eligible for downtown Façade Grant, Redevelopment Grant, and Downtown Kingsport Loan Program incentives
- Flood Zone B/X — outside the 100-year floodplain (buyer to verify)

Who This Property Suits

- **Supply company, distributor, or contractor showroom** looking for industrial-door, drive-in capability inside a walkable Downtown footprint
- **Brewpub, distillery, or winery operator** expanding alongside (or replacing) the existing tasting-room concept
- **Mixed-use operator** running complementary concepts — F&B + retail, showroom + flex, or event + tasting room
- **Healthcare, civic, or professional tenant** using the flexible layout for distinct patient or public entrances
- **Adaptive-reuse developer** recapturing the building over time as temporary leases roll, with Downtown loft comps at \$250 +/SF
- **Investor** positioning for the continued upward trajectory of Downtown Kingsport rents and values, with Opportunity Zone tax advantages available to qualifying buyers

Kingsport — America's First "Model City"

Kingsport was purpose-designed as a planned city in the early 20th century, and Downtown's pedestrian grid, Church Circle roundabout, and civic architecture reflect that intentionality. After a period of 20th-century decline, the Downtown district has been on a steady upswing, driven by a city-led master plan, private redevelopment, and public infrastructure investment. The result is an emerging, revitalized Downtown with real momentum: active storefronts, growing residential density, a 1.8-mile Heritage Trail, public art, breweries, restaurants, and a dense calendar of festivals and markets.

Offered For Sale or Lease

Offered as one building under a single transaction. Serious inquiries only, tours available upon request. Please contact the listing agent.

Other Possible Uses

Beyond the uses outlined above, Kingsport's B-2 Central Business District is one of the most permissive commercial classifications in the city, designed to welcome a wide mix of tenant concepts. The categories below are illustrative of the broader universe of uses a buyer or tenant could explore at 223 Commerce — particularly given the in-place commercial kitchen, the in-place distillery, the industrial-door flex bay, and the prominent Downtown storefront frontage. Each is offered as an idea-generation list; specific operations should be confirmed with the City of Kingsport for any required permits, licensing, or use approvals.

Government & Civic Offices

Federal, state, county, and municipal office space — including U.S. Post Office and USPS retail, Social Security Administration (SSA) field offices, U.S. Department of Veterans Affairs (VA) clinics and benefits offices, IRS taxpayer assistance centers, USDA service centers, U.S. Census Bureau offices, Department of Labor / workforce development and career centers, military recruiting stations (Army, Navy, Air Force, Marines, Coast Guard, National Guard), congressional and U.S. Senate district offices; Tennessee Department of Human Services, Tennessee Department of Health, Tennessee Department of Safety / driver services (DMV), Tennessee Department of Revenue, TBI / state law enforcement satellite offices, state senator and state representative district offices; Sullivan County clerk, register of deeds, trustee, assessor, election commission, juvenile services, probation/parole, and child support satellite offices; City of Kingsport administrative annex, planning & zoning, code enforcement, economic development, public works, parks & recreation, and public library branch space; courthouse annex, public defender, district attorney satellite, and mediation/arbitration offices; chamber of commerce, visitor center, Main Street program offices, and other civic and quasi-governmental tenants.

Healthcare, Wellness & Medical Services

Urgent care, primary care, pediatric and women's health clinics, dental and orthodontic, optometry and vision, dermatology, ENT, allergy, audiology, physical and occupational therapy, sports medicine and rehabilitation, dialysis centers, imaging and diagnostic labs, blood donation centers, behavioral health and counseling, substance use treatment, telehealth hubs, med spa and aesthetics.

Childcare & Family Services

Licensed daycare, preschools, Montessori and learning centers, after-school enrichment programs, family resource centers, adoption and foster-support agencies.

Religious, Nonprofit & Community Organizations

Houses of worship and fellowship halls, denominational and ministry offices, community centers, civic clubs (Rotary, Lions, Kiwanis), Chamber of Commerce satellite space, foundation and nonprofit headquarters, social-service and food-pantry administrative offices.

Maker, Creative & Media Production

Maker spaces and shared shop bays, woodworking and metal-fabrication studios, podcast and recording studios, photography and videography studios, film and content production, graphic design and creative agencies.

Financial Services

Bank branches and credit union locations, ATM lobbies, mortgage and lending offices, tax preparation, wealth management, family offices, fintech storefronts.

Retail & Shopping (Expanded)

Boutiques, gift shops, bookstores, antique/consignment, art galleries, jewelry, home goods, florists, specialty food retailers (bakery, butcher, chocolatier), wine & liquor, music/record shops, sporting goods, toys, hobby, pet supply, cigar/tobacco, novelty/souvenir, golf cart sales, outdoor outfitters, bicycle shops, eyewear/optical, vape and CBD retailers, comic and collectibles shops, board game stores, vintage and resale, mobile phone and electronics, kitchenware and cookware, fabric/quilting and craft supply.

Food & Drink (Expanded)

Sit-down, fast-casual, ethnic and fine-dining restaurants, food halls, cafes, coffee shops, tea houses, bakeries and patisseries, ice cream / gelato / frozen yogurt, juice and smoothie bars, delis and sandwich shops, bars, wine bars, taverns, lounges, brewpubs, craft breweries, distilleries with tasting rooms, wineries with tasting rooms, cat cafes, dessert bars, hookah lounges, supper clubs, pop-up dinner concepts, commercial/ghost kitchens.

Professional & Office (Expanded)

Law, CPA and accounting, architecture, engineering, real estate, insurance, financial advisory, banking, marketing/PR, software, tech startups, business incubators and accelerators, co-working, executive suites, nonprofit offices, talent and staffing agencies, title and escrow companies, court reporting, IT managed services, cybersecurity firms, AI and data consultancies, government affairs and lobbying offices.

Personal Services (Expanded)

Hair and nail salons, barbershops, blow-dry bars, day spas, massage therapy, brow/lash studios, tanning, tailoring and alterations, dry cleaners, shoe repair, watch and jewelry repair, key-cutting, tattoo and piercing studios, pet grooming, mobile-device repair, eyewear adjustment, locksmiths.

Entertainment, Culture & Recreation (Expanded)

Movie theaters, performing arts and music venues, comedy clubs, dance/yoga/pilates/barre studios, fitness centers, CrossFit boxes, martial arts and boxing gyms, escape rooms, arcades, virtual-reality and immersive experience venues, golf simulators, axe-throwing, bowling alleys, mini bowling, billiards/pool halls, rock climbing walls, tactical/defensive training facilities, gaming and esports venues, museums, galleries, event and banquet venues, private clubs, speakeasy and lounge concepts, cigar lounges.

Lodging & Residential-Style Uses (Expanded)

Boutique hotels, bed & breakfasts, short-term and extended-stay rentals, urban lofts, corporate housing, furnished executive suites, hostel-style or themed lodging concepts.

Education & Instruction (Expanded)

Tutoring centers, test-prep, language schools, music/art/dance instruction, coding bootcamps, indoor trade and vocational schools, culinary schools, continuing education and professional certification, charter or micro-school satellite locations.

Light Trade, Industrial & Specialty Uses (Expanded — Industrial-Door Bay)

Plumbing/HVAC, electrical, flooring, kitchen & bath, appliance, window & door showrooms; printing and sign shops; tech repair; AV/low-voltage, security and fire-protection contractors; light indoor fabrication; small accessory data centers; secure asset storage (exotic/vintage vehicles, precious metals, financial assets, art, and other high-value assets); commercial supply distributors and contractor counter-sales operators — all naturally supported by the 223 Commerce industrial-size overhead doors.

Investment Summary

- ±11,250 SF building (223 Commerce) inside a single structure
- B-2 Central Business zoning — maximum use flexibility
- Downtown core location — walkable, event-driven, with active ongoing reinvestment
- 100% occupied with two active tenants on temporary leases — buyer underwrites in-place income and chooses when to take occupancy
- Turnkey food-and-beverage infrastructure in place — Ole Crow Tavern's ~\$500,000 commercial kitchen and bar build-out stays with the building
- In-place craft distillery operation (King City Distillery) under a B-2 use category that expressly permits distilleries with tasting rooms
- Industrial-size overhead doors in the flex bay — supply-company / contractor-showroom / light-industrial capable inside a Downtown footprint
- Located inside a TIF District, PILOT District, Tennessee Main Street district, and federally designated Opportunity Zone
- Flood Zone B/X — outside the 100-year floodplain (buyer to verify current FEMA designation)
- Eligible for City incentives — Façade Grant, Redevelopment Grant, and Downtown Kingsport Loan Program
- Offered as one building under a single transaction

Property Stats

Offered As: Single sale

Total Building Size: ±11,250 SF (223 Commerce, per Sullivan County records)

Lot Size: ±0.24 acres (±10,454 SF)

Location: Heart of

Downtown Kingsport — the city's revitalized commercial core

Zoning: B-2 Central Business District (City of Kingsport)

Special Districts: Opportunity Zone, TIF District, PILOT District, Tennessee Main Street

Flood Zone: B/X — outside the 100-year floodplain (buyer to confirm minimal vs. moderate designation with current FEMA maps)

Submarket: Downtown Kingsport / Kingsport-Bristol CBSA

All information contained herein has been obtained from sources deemed reliable; however, no representation or warranty is made as to its accuracy. Prospective purchasers should verify all square footage, zoning compliance, lease structure and remaining lease terms, Opportunity Zone boundaries, incentive program eligibility, flood zone designation, and permitted uses with the appropriate authorities and their own professional advisors. Consult the listing agent for current tax, title, and survey details.

For showings and additional information, contact the listing agent.