



Aerial Map





Land Map

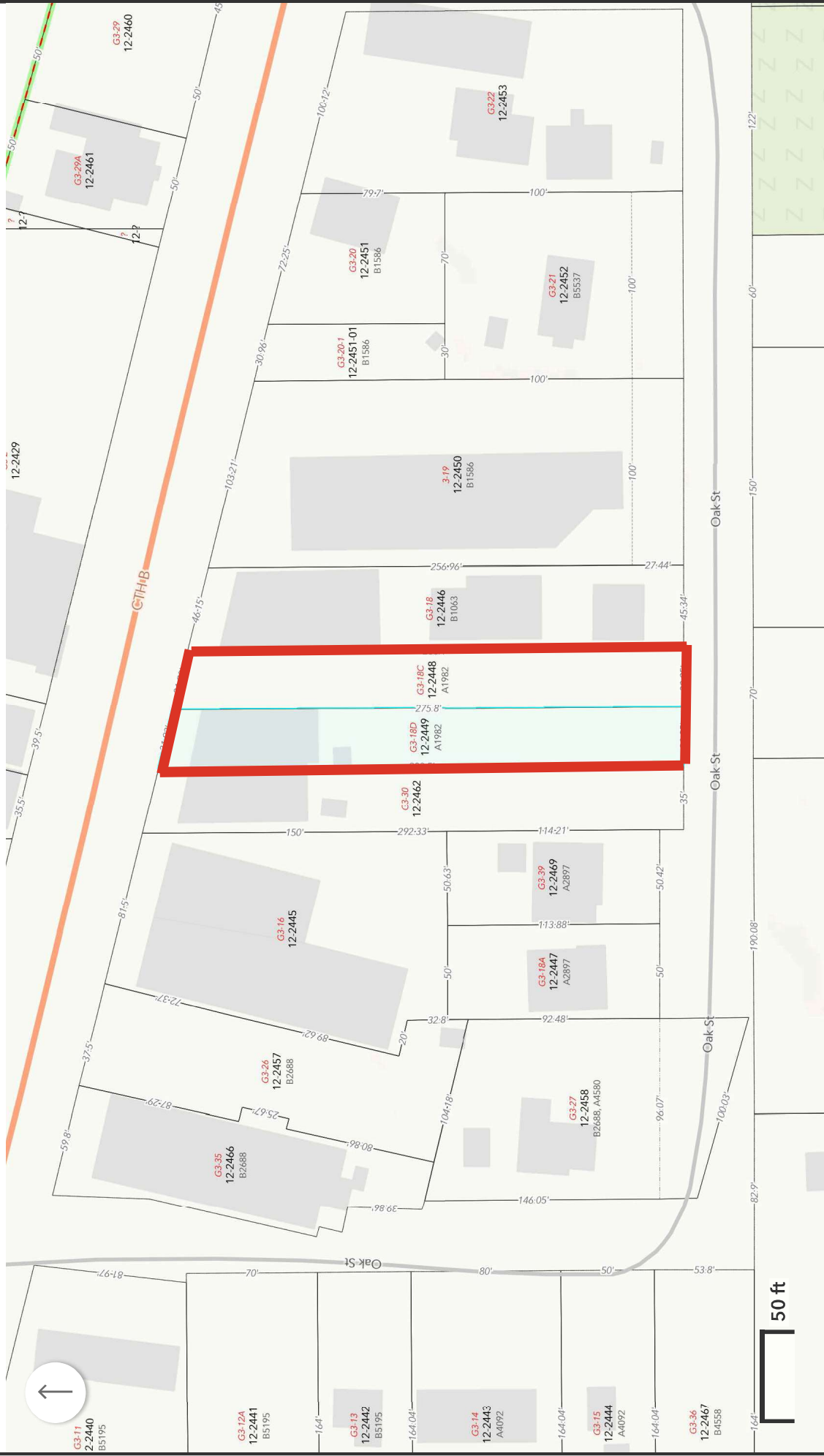

RECEIVED & FILED
 Vilas County Surveyor's Office
 Date... 5.19.26
 By... [Signature]
 VCS-File No. A-19.82

Being a Part of
Gov't. Lot 3
Section 35, T 43 N, R 10 E
 Township of Land O' Lakes
 Vilas County, Wisconsin

Survey For
Leif Offerdahl
 2700 Hwy. "45"
 Eagle River, WI 54521
 Job #E2946

BEARINGS ARE BASED ON THE
 SOUTHERLY PLW LINE OF OAK
 STREET WITH A BEARING OF S
 89°37'02" E FROM PREVIOUS SURVEY
 DONE BY EAGLE LANDMARK
 SURVEYING MAP RE 1502-1.

NOTE: 1-1/2" Iron pipes found
 153°53'39" W 0.84' and a 1" iron
 pipe found due South 0.35' from
 1" iron pipe at Northwest corner
 of S.L. 3.

NORTHEAST
 CORNER OF
 PARCEL G3-26
 AS SHOWN ON
 COUNTY
 SURVEY FILE

MICHIGAN
 WISCONSIN
 STATE LINE

MAP B2688.
 (N 75°00' W)
 N 73°57'30" W 844.36'

ALTA SURVEY TITUL CERTIFICANT
 THEREBY CERTIFY THAT I HAVE SURVEYED THE PROPERTY
 DESCRIBED HEREIN AND THAT THE BOUNDARIES SHOWN
 ON THE PLAN ARE TRUE AND CORRECT TO THE BEST OF MY KNOWLEDGE
 AND BELIEF, AND THAT I AM A LICENSED SURVEYOR UNDER
 THE PROVISIONS OF CHAPTER A.E.T. OF THE WISCONSIN STATUTES
 RELATIVE TO THE MINIMUM STANDARDS FOR PROPERTY SURVEYS.
 DATED AT EAGLE RIVER THIS 17TH DAY OF MAY, 2006

MICHAEL E. WEBER R.L.S. #2070
 Eagle Landmark Surveying, Inc.
 5035 Highway 70 West
 EAGLE RIVER, WI. 54821

SCALE: 1" = 50'



Pipe is 0.18'
 West of Line

GL 3
 GL 4

SW1/16

