

BOUNDARY SURVEY

LEGAL DESCRIPTION:

THE NORTH HALF OF LOTS 27 AND 28, BLOCK 13, ALOMA SECTION I, ACCORDING TO THE PLAT THEREOF RECORDED IN PLAT BOOK "O", PAGE 51, PUBLIC RECORDS OF ORANGE COUNTY, FLORIDA.

FLOOD INFORMATION:

BY PERFORMING A SEARCH WITH THE LOCAL GOVERNING MUNICIPALITY OR WWW.FEMA.GOV, THE PROPERTY APPEARS TO BE LOCATED IN ZONE X. THIS PROPERTY WAS FOUND IN CITY OF WINTER PARK, COMMUNITY NUMBER 120188, DATED 09/25/2009.

CERTIFIED TO:

ROSSI REAL ESTATE HOLDINGS, LLC; ALOMA TITLE COMPANY; OLD REPUBLIC NATIONAL TITLE INSURANCE COMPANY; WINTER PARK NATIONAL BANK



230 STRATHY LANE, WINTER PARK, FLORIDA 32792

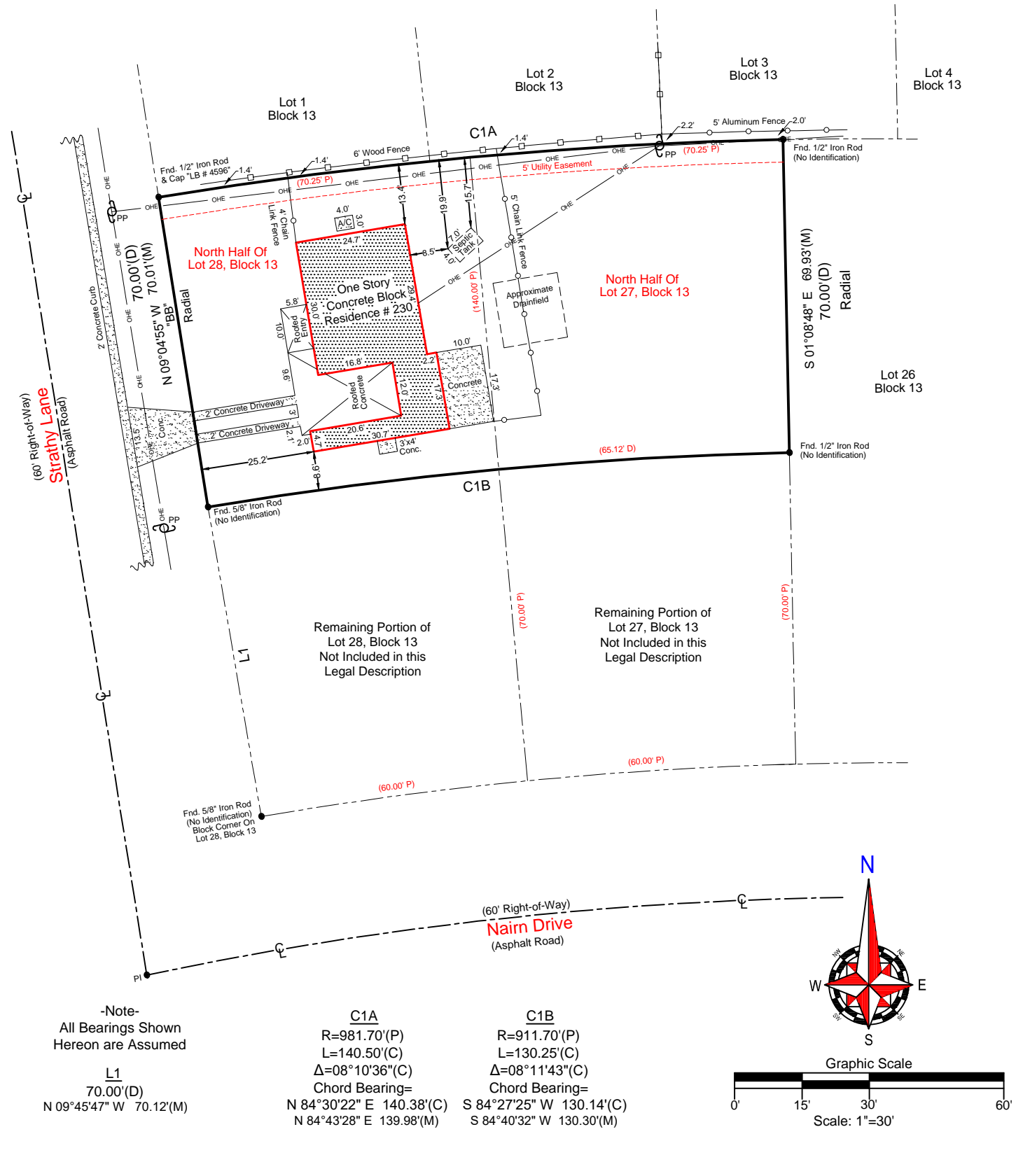

-Note-
All Bearings Shown
Hereon are Assumed

L1
70.00'(D)
N 09°45'47" W 70.12'(M)

C1A
R=981.70'(P)
L=140.50'(C)
Δ=08°10'36"(C)
Chord Bearing=
N 84°30'22" E 140.38'(C)
N 84°43'28" E 139.98'(M)

C1B
R=911.70'(P)
L=130.25'(C)
Δ=08°11'43"(C)
Chord Bearing=
S 84°27'25" W 130.14'(C)
S 84°40'32" W 130.30'(M)

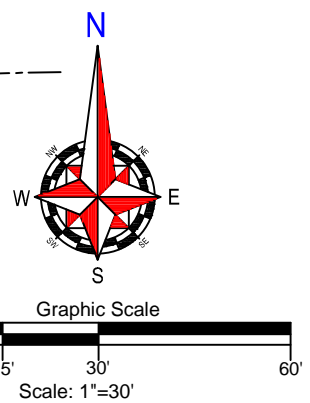

Field Date: 1/23/2018 Date Completed: 1/29/2018
Drawn By: G.S. File Number: S-43899

-Legend-

C	- Calculated	PC	- Point of Curvature
Cc	- Centrifuge	Pg	- Page
CB	- Concrete Block	PI	- Point of Intersection
CM	- Concrete Monument	P.O.B.	- Point of Beginning
Conc.	- Concrete	P.O.L.	- Point on Line
D	- Description	PP	- Power Pole
DE	- Drainage Easement	PRM	- Permanent Reference Monument
Esmt.	- Easement	PT	- Point of Tangency
F.E.M.A.	- Federal Emergency Management Agency	R	- Radius
FFE	- Finished Floor Elevation	Rad.	- Radial
Fnd.	- Found	R&C	- Rebar & Cap
IP	- Iron Pipe	Rec.	- Recovered
L	- Length (Arc)	Rfd.	- Roofed
M	- Measured	Set	- Set 1/2" Rebar & Rebar Cap "LB 7623"
N&D	- Nail & Disk	Typ.	- Typical
N.R.	- Non-Radial	UE	- Utility Easement
ORB	- Official Records Book	WM	- Water Meter
P	- Plat	Δ	- Delta (Central Angle)
P.B.	- Plat Book	—O—	- Chain Link Fence
□	- Wood Fence		

-NOTES-

- >Survey is based upon the Legal Description Supplied by Client.
- >Abutting Properties Deeds have NOT been Researched for Gaps, Overlaps and/or Hiatus.
- >Subject to any Easements and/or Restrictions of Record.
- >Bearing basis shown hereon, is Assumed and Based upon the Line Denoted with a "BB".
- >Building Ties are NOT to be used to reconstruct Property Lines.
- >Fence Ownership is NOT determined.
- >Roof Overhangs, Underground Utilities and/or Footers have NOT been located UNLESS otherwise noted.
- >Septic Tanks and/or Drainfield locations are approximate and MUST be verified by appropriate Utility Location Companies.
- >Use of This Survey for Purposes other than Intended, Without Written Verification, Will be at the User's Sole Risk and Without Liability to the Surveyor. Nothing Hereon shall be construed to give ANY Rights or Benefits to Anyone Other than those Certified.

-POINTS OF INTEREST-

NONE VISIBLE

I hereby Certify that this Boundary Survey of the above Described Property is True and Correct to the Best of my Knowledge and Belief as recently Surveyed under my Direction on the Date Shown, Based on Information furnished to Me as Noted and Conforms to the Standards of Practice for Land Surveying in the State of Florida in accordance with Chapter 5J-17.052 Florida Administrative Codes, Pursuant to Section 472.027 Florida Statutes.

Patrick K. Ireland
Patrick K. Ireland, P.S.M. 6637
This Survey is intended ONLY for the use of Said Certified Parties.
This Survey NOT VALID UNLESS Signed and Embossed with Surveyor's Seal.

Ireland & Associates Surveying, Inc.
1301 S. International Parkway Suite 2001
Lake Mary, Florida 32746
www.irelandsurveying.com
Office-407.678.3366 Fax-407.320.8165