



PARKING ANALYSIS  
FOR:  
EXISTING  
TWO STORY  
RETAIL / OFFICE  
BUILDING

25820 LUCILLE AVE  
LOMITA, CA 90717

REVISIONS

COMMENTS

AS INSTRUMENTS OF SERVICE, ALL  
DESIGNS, IDEAS AND INFORMATION  
SHOWN ON THESE DRAWINGS ARE  
AND SHALL REMAIN THE PROPERTY  
OF JEFF S. COFFMAN ARCHITECT. NO  
PART THEREOF SHALL BE COPIED,  
DISCLOSED TO OTHERS OR USED IN  
CONNECTION WITH ANY WORK OR  
PROJECT OTHER THAN THE SPECIFIC  
PROJECT FOR WHICH THEY HAVE  
BEEN PREPARED AND DEVELOPED.  
WITHOUT THE WRITTEN CONSENT OF  
JEFF S. COFFMAN ARCHITECT,  
RECEIPT OF AND/OR VISUAL  
CONTACT WITH THESE DRAWINGS  
SHALL CONSTITUTE CONCLUSIVE  
EVIDENCE OF ACCEPTANCE OF  
THESE RESTRICTIONS.

SITE PLAN

JOB NO.	1133-21
DRAWN	J.O./E.O.
CHECKED	J.C.
SCALE	NOTED
DATE	NOTED
SHEET NO.	

SP100

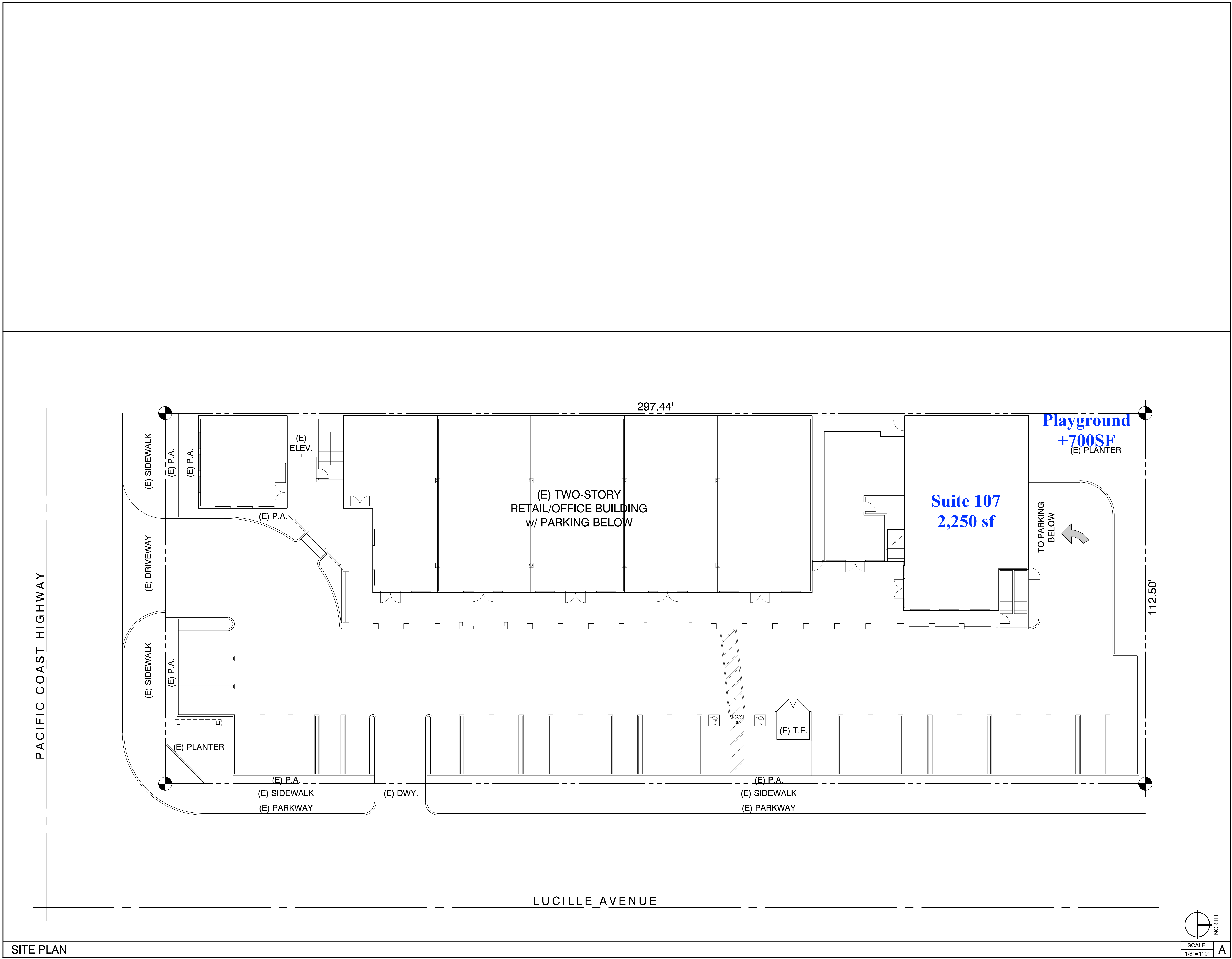

SITE PLAN

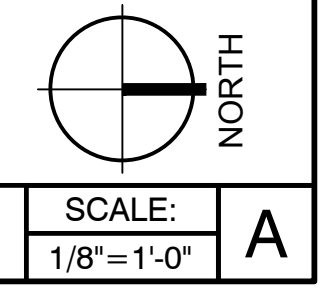

PLOT DATE: 6/29/2012 11:02 AM  
 FILE NAME: 034452.DWG