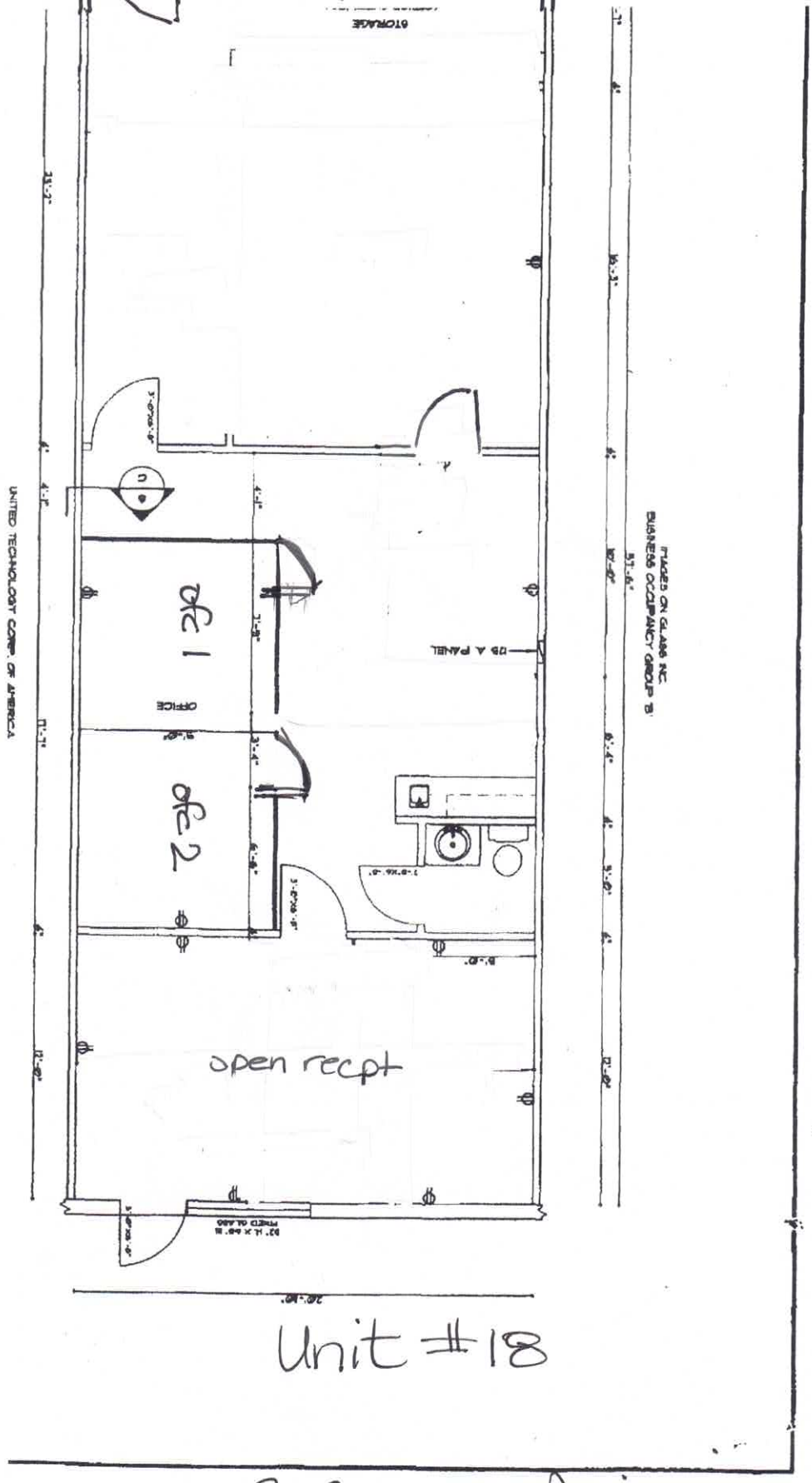

Unit #18

3300 S. Congress Ave.