

NOTE:  
EXISTING PLUMBING & SANITARY . CONTRACTOR TO VERY SIZE AND  
LOCATION SITE.

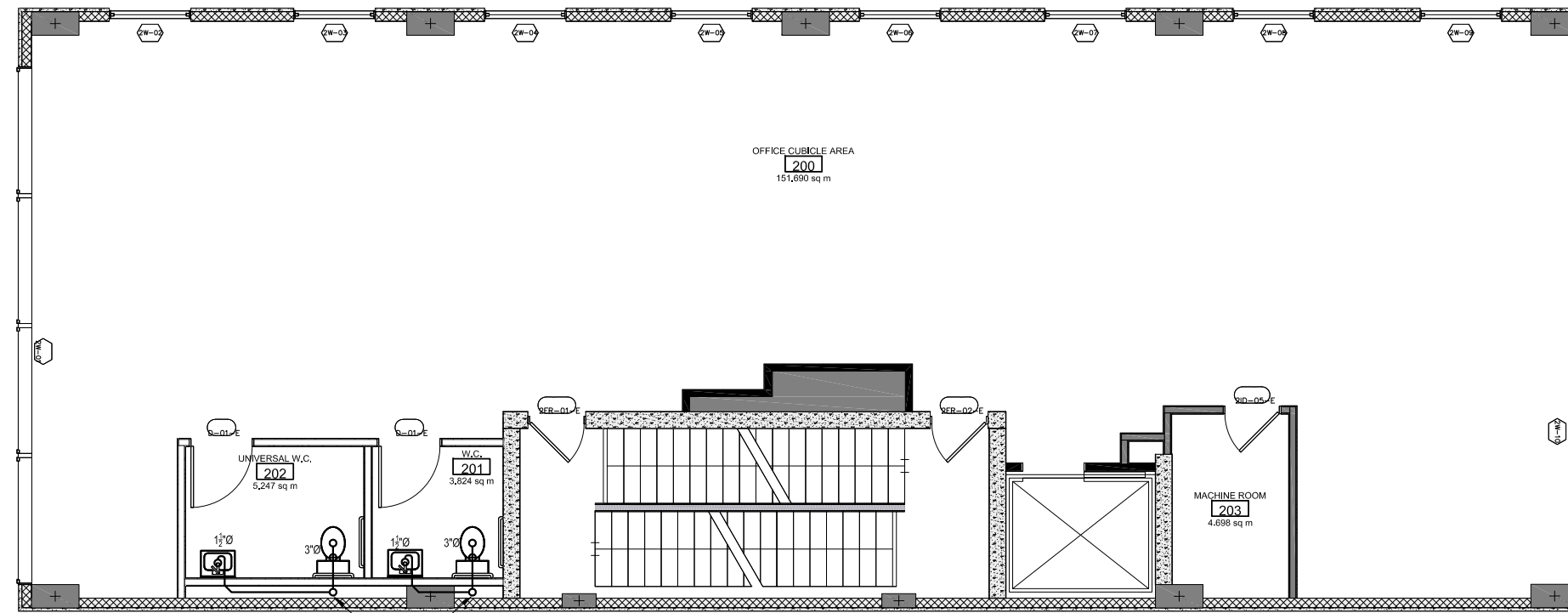

EXITING 3" SANITY RISER  
CONTRACTOR TO VERIFY  
EXACT SIZE AND LOCATION  
ON SITE.

SECOND FLOOR  
SANITARY LAYOUT

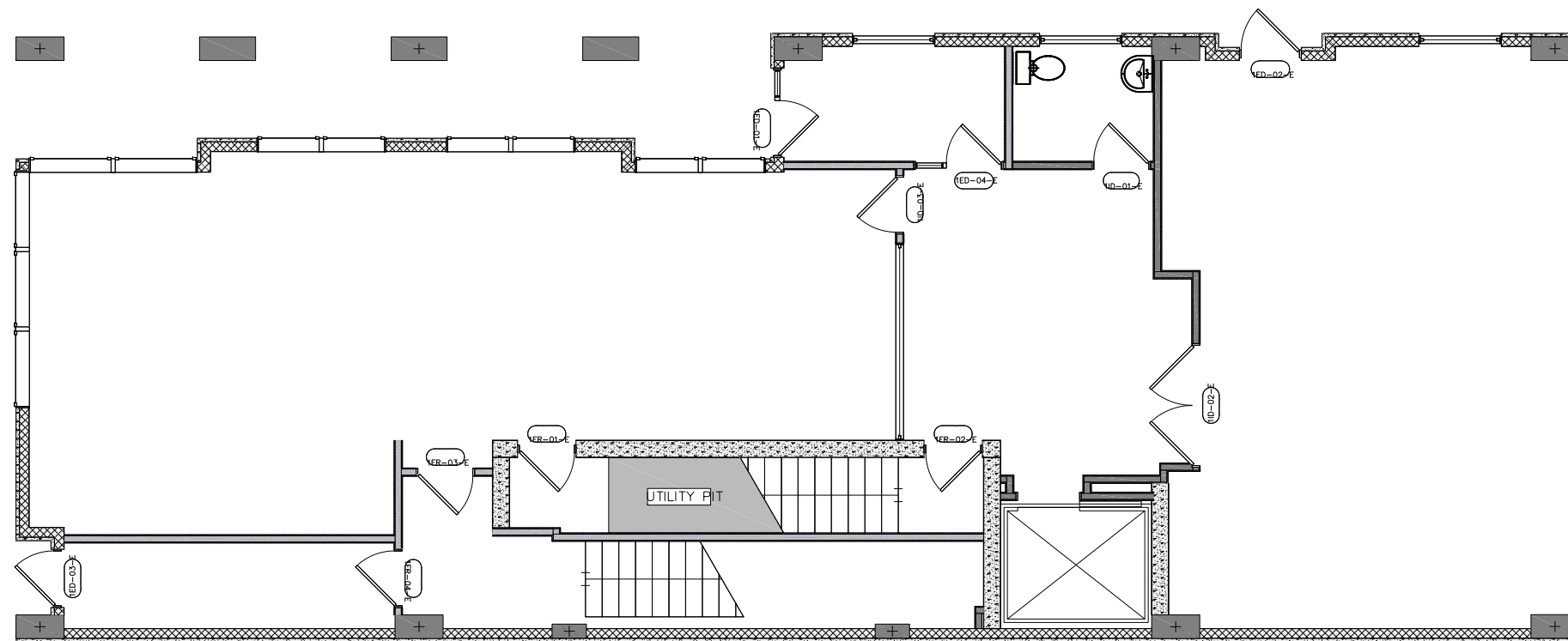

GROUND FLOOR  
(NOT IN PROJECT SCOPE)

**Toronto Building**  
PERMIT REVIEWED FOR COMPLIANCE WITH  
THE ONTARIO BUILDING CODE

23 1237 16 BLD 50  
**MAXWELL**  
ENGINEERING

ZONING

O.B.C.

FIRE SERVICES

O.B.C. (S)

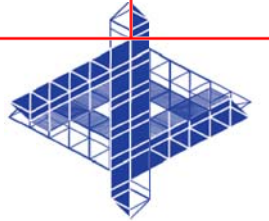

**VALENCIA**  
ENTERPRISES INC.



IT IS THE RESPONSIBILITY OF THE OWNER,  
GENERAL AND/OR TENANT CONTRACTOR AND  
ALL SUB-TRADES TO BE FAMILIAR WITH THE  
PROJECT AS A WHOLE.  
ALL DISCREPANCIES AND DIMENSIONAL ERRORS  
ON THE PLANS AND RELATED DOCUMENTS MUST  
BE REPORTED TO THE MAXWELL ENGINEERING  
PRIOR TO COMMENCING ANY WORK.

DO NOT SCALE DRAWING. FOR CONSTRUCTION  
SET MUST HAVE ORIGINAL CONSULTANTS STAMP  
AND SIGNATURE.

THE CONTENTS OF THIS DRAWING REMAIN THE  
COPYRIGHT PROPERTY OF MAXWELL  
ENGINEERING

No.	Revision/Issue	Date

Firm Name and Address  
**Maxwell Engineering**  
Tel: 416.720.7523  
Email: frank@maxwelleng.ca  
www.maxwelleng.ca

Project Name and Address  
**46 HAYDEN STREET**  
TORONTO, ONTARIO  
  
SANITARY LAYOUT

Project VE-23-C109	Sheet <b>M-07</b>
Date MARCH 14, 2023	
Scale 1/8" = 1' -0"	