

501 LEXINGTON

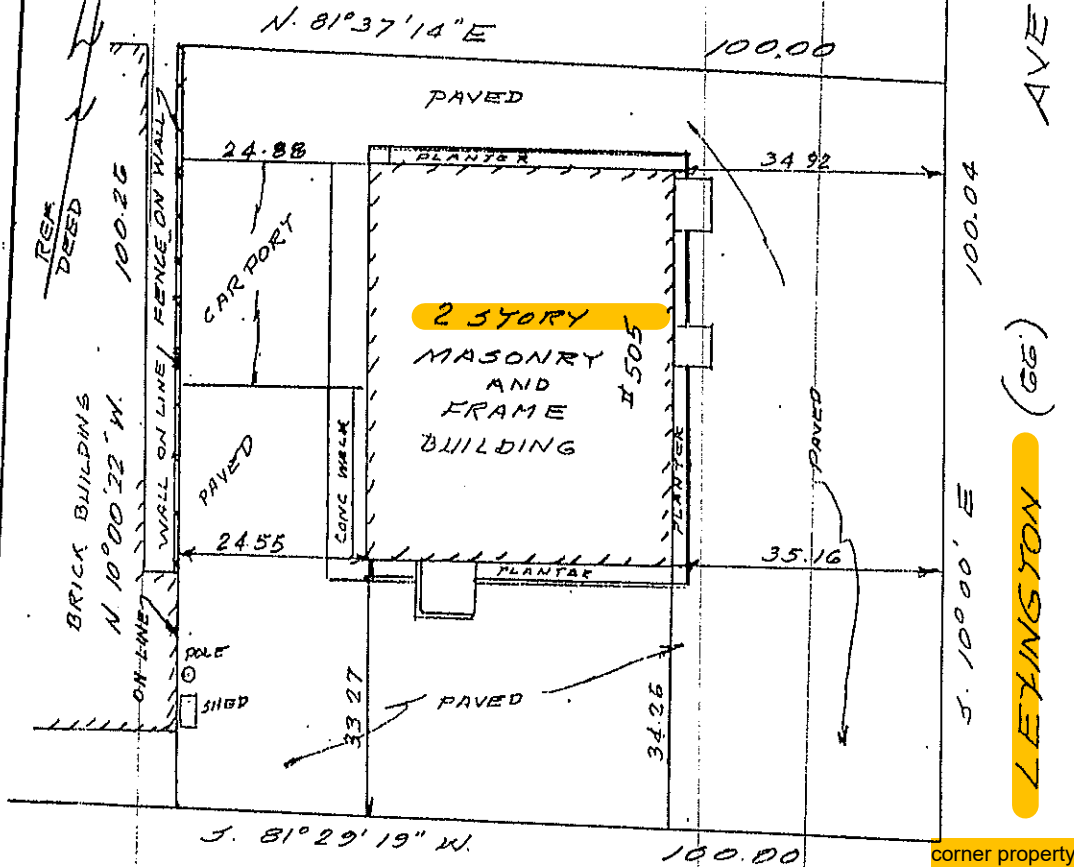

ALYEA (50') TERRACE

Stakes have not been set as per contractual agreement.

OFFSETS SHOWN HEREON ARE FOR TITLE PURPOSES ONLY AND NOT TO BE USED FOR PERMANENT CONSTRUCTION

MAP OF PROPERTY OF  
THOMAS J. BIZUB AND SUELLEN C. BIZUB, HIS WIFE

CITY OF CLIFTON  
 PASSAIC COUNTY, NEW JERSEY  
 SCALE 1"=20' DATE 11/26/90  
 BLOCK 7.10 LOT 12  
 City of Clifton Tax Maps.  
 MAP REFERENCE

THIS SURVEY IS CERTIFIED TO THOMAS J. BIZUB AND SUELLEN C. BIZUB, HIS WIFE COMMONWEALTH LAND TITLE INSURANCE COMPANY and URBAN NATIONAL BANK to be correct.

LUCIANO A. GADO  
LAND SURVEYOR  
25 CURIE AVENUE  
CLIFTON, NEW JERSEY 07011

NEW JERSEY STATE LICENSE NO. 8894