

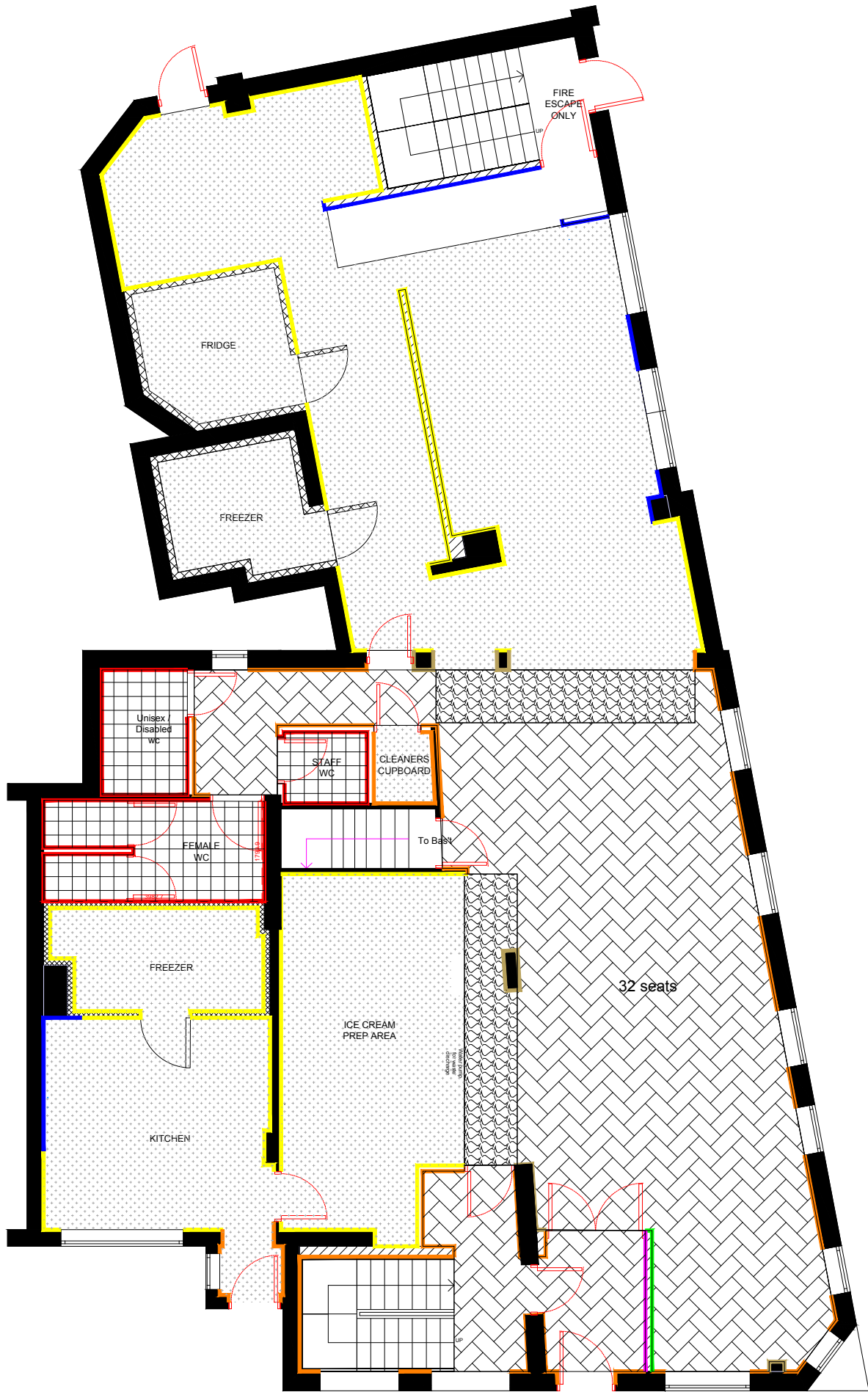

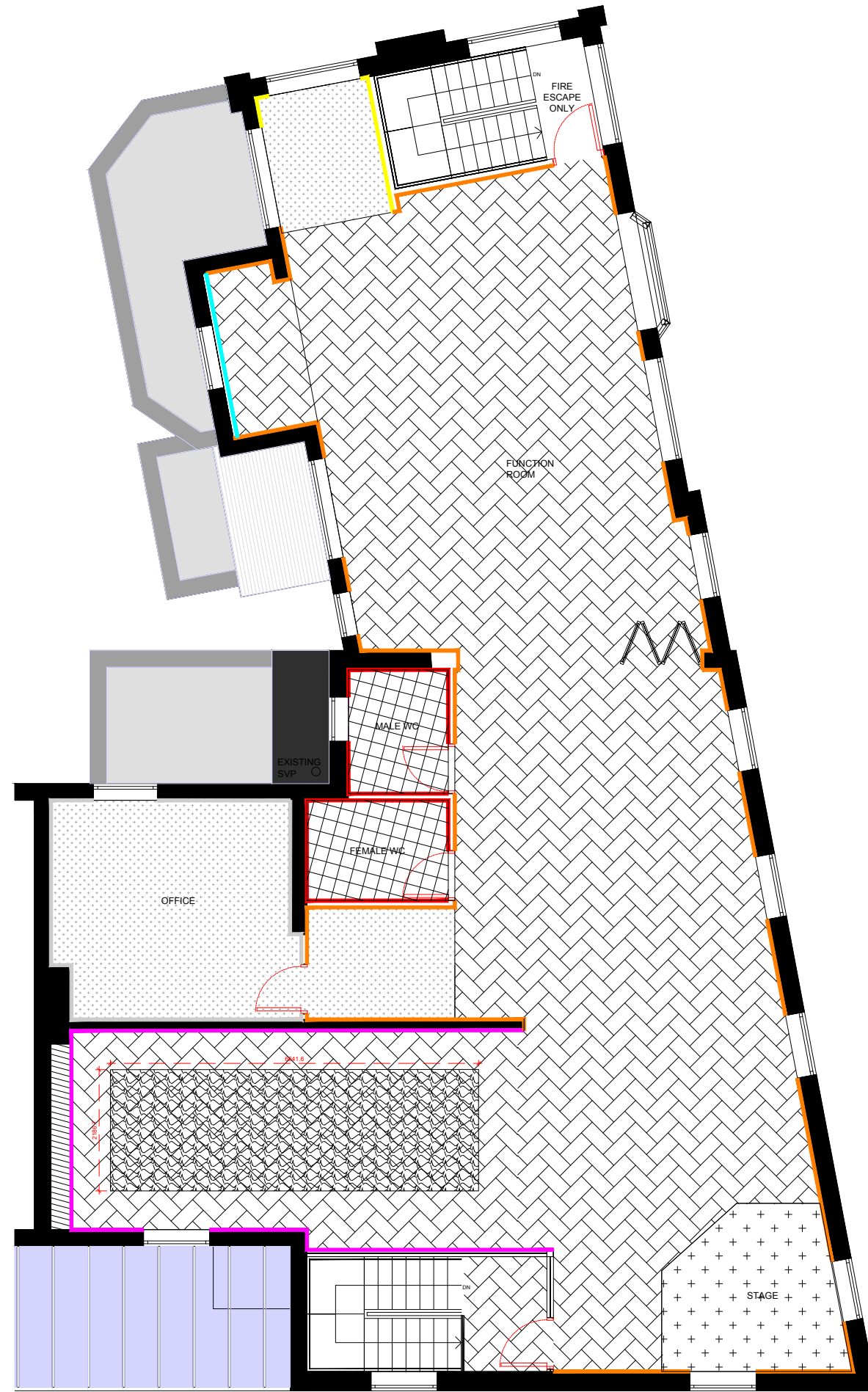













The contractor is responsible for checking dimensions, tolerances and references. Any discrepancy to be verified with the Architect before proceeding with the works.
Where an item is covered by drawings to different scales the larger scale drawing is to be worked to.
Do not scale drawing. Figured dimensions to be worked to in all cases.



PROPOSED GROUND FLOOR WALL AND FLOOR FINISH



PROPOSED FIRST FLOOR WALL AND FLOOR FINISH

-  Polyflor Polysafe standard 'Silver Birch 4020' with cap and cove skirting
Total approx floor area 145.9sqm
-  Lignum Core Rustic Grey Oak Herringbone to be approved by client
Total approx floor area 217.3sqm
-  Tiles to be selected by client.
-  Kingsbridge Grey Patterned Wall and Floor Tiles - 330 x 330mm by client
Total approx floor area 15 sqm
-  Carpet to be selected by client
-  Stainless steel panels
-  Full height HyRoc plastic hygiene cladding panel
-  Fox Dekorator Diamento 3D Effect : Carbon
-  Black & Gold Marble Effect 60cm x 60cm Wall & Floor Tile
Product ID: 10800
-  Fox Dekorator Travertine : Coarse (caramel tinge)
-  Art work to be selected by client
-  Full height wall tiles to be selected by client
-  Skim and paint finish

REV A - 01/12/2022
As requested by project manager

Drawing no. 6		
date	rev.	revision/author/checker
PURPOSE OF ISSUE CONSTRUCTION		
PROJECT 936 - 938 Stockport Road, Levenshulme, Manchester, M19 3NN		
DRAWING PROPOSED PLANS: FLOOR & WALL FINISHES		
JOB NO. 2022-165-006	REV A	
DRAWN BY. AS	checked	
SCALE 1:100@A3	DATE: 08.12.2022	