



PROPOSED NEW WAREHOUSE FOR:  
JACKSON BUSINESS PARK  
CHALLENGER WAY  
BLOCK: 2101 LOT 5.03  
JACKSON, NEW JERSEY

FLOOR PLAN

PROJECT: 24051  
DRAWN BY: EJD  
SHEET 5 OF 11

A2

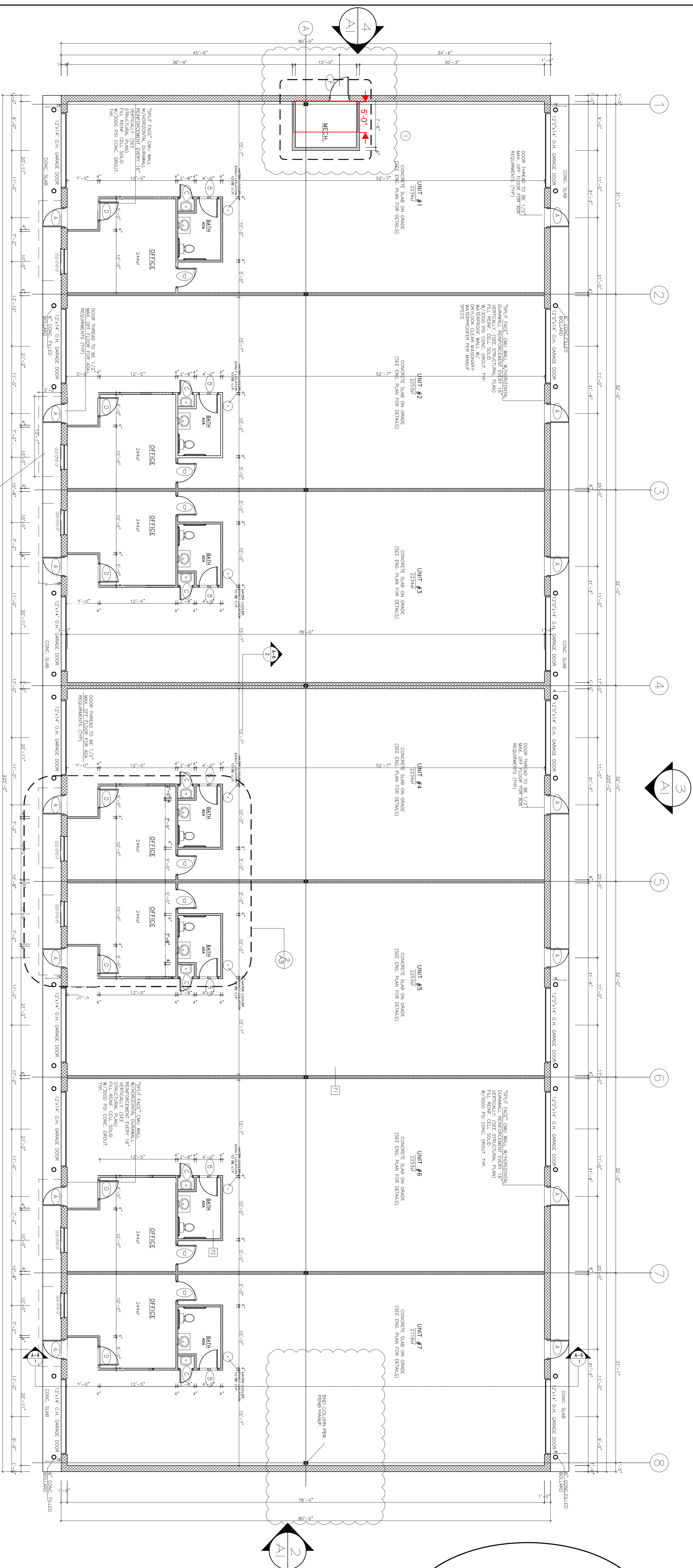

① FLOOR PLAN  
A2 SCALE 1/8"=1'-0"

	WALL TYPE 1
	NEW CONCRETE BLOCK WALL
	NEW 3% METAL STD WALL - P1 SEE DETAIL 21A1
	NEW 3% METAL STD WALL MET WALL - P2 SEE DETAIL 21A1

FOR ELECTRIC AND LIGHTING DETAILS  
REFER TO ENGINEER'S PLANS  
FOR FOUNDATION PLAN & DETAILS.

Contractor responsible for obtaining the appropriate permits for this project. The architect shall not be responsible for obtaining the appropriate permits for this project. The architect shall not be responsible for obtaining the appropriate permits for this project.