

GRAPHIC SCALE

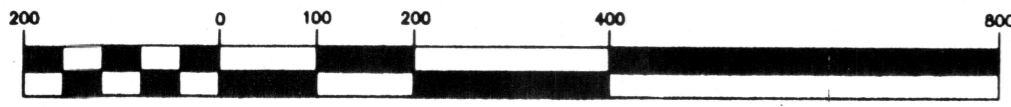

(IN FEET)
1 inch = 200 ft.



SOUTHERN PACIFIC RAILROAD

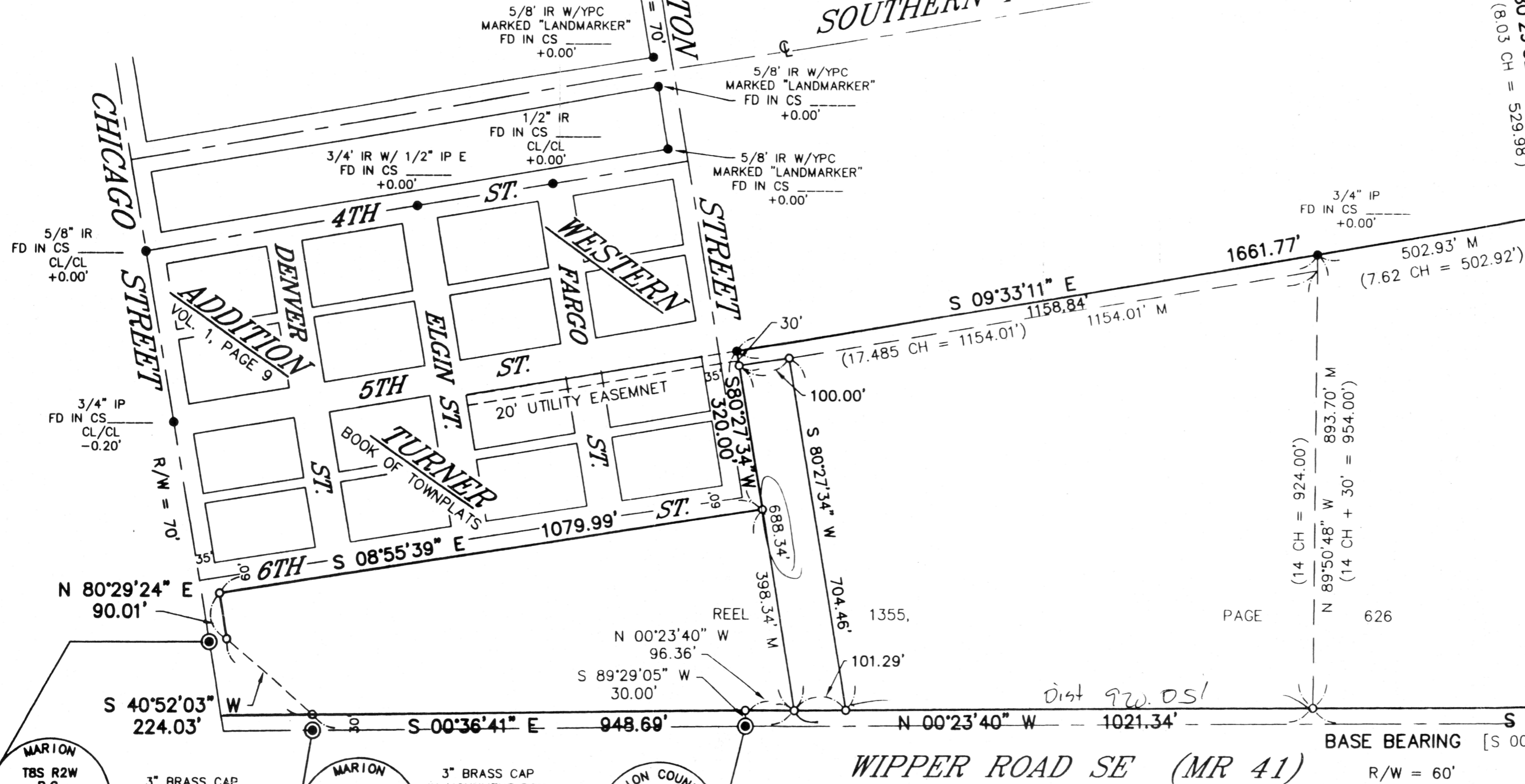

NARRATIVE:

The purpose of this survey and map was to monument the corners, illustrate and describe City of Turner Minor Partitioning Case No. _____ as shown hereon. Basis of bearings was derived from CS 22750 as recorded in Reel _____, Page _____, Marion County Book of Town Plats. Monumentation was obtained CS _____, and from above said County Survey. Positions for setting the missing monuments were obtained from clients design, the found monuments and the lines formed by them as control. Other information used for reference were County Assessors maps & noted deed. Equipment used for this survey was a Topcon GTS-4B total station.

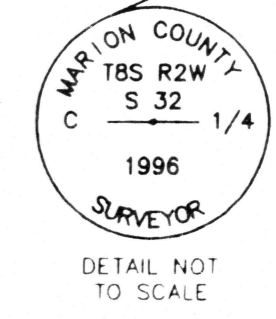
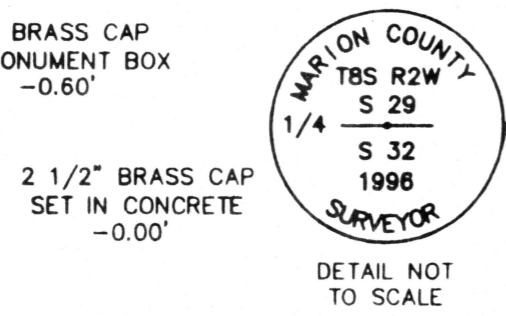
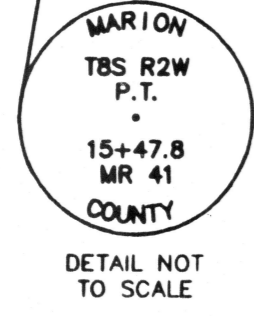
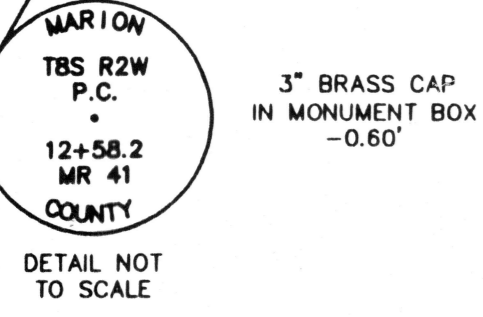

WIPPER ROAD SE (MR 41)

DRAWING NO.: 98181	PREPARED FOR AND AT THE REQUEST OF	JOB NO. 98-181
DATE: JUNE 22, 1998	DON ETZEL	SCALE 1" = 200'
REGISTERED PROFESSIONAL LAND SURVEYOR OREGON JULY 13, 1979 RICHARD W. MONTGOMERY 1831 EXPIRES: 12/31/98	LIABILITY FOR THIS SURVEY IS EXPRESSLY LIMITED TO SAID PERSON OR PERSONS.	CHECKED BY: N.R.H.
	LOCATION:	DRAWN BY: KET
LAND MARKERS, INC. 1950 TURNER RD. SE. P.O. BOX 15090 SALEM, OREGON 97309 PHONE 581-0911	A TRACT OF LAND IN	LEGEND
	NE 1/4 SEC. 32 AND SE 1/4 SEC. 29, T. 8 W., R. 2 W., W.M. TURNER, MARION COUNTY, OREGON	