

Cross Property 360 Property View

11151 HWY 40 E, INGLIS, Florida 34449

Listing

**OM718201 11151 HWY 40 E, INGLIS, FL 34449**



**County:** Levy  
**Subdiv:**  
**Subdiv/Condo:**  
**Style:** Subdivision  
**On Market Date:** 02/05/2026  
**Total Acreage:** 20 to less than 50  
**Price Per Acre:** \$38,000.00  
**For Lease:** No  
**Flood Zone Code:** 0

**Status:** Active  
**List Price:** \$836,000  
**Designated Builder:** No  
**Special Sale:** None  
**ADOM:** 98  
**CDOM:** 98  
**Pets:**

22 large, wooded building lots offered as a package deal for only \$836,000. Lots have been staked with numbers. A list of the lots from Levy County is under the paperclip. A sign on the property shows a map of the lots. Excellent area close to Inglis on SR 40 East. Please go inspect anytime. Excellent Opportunity for Builder or Investor!

**Land, Site, and Tax Information**

**Legal Desc:** attached  
**SE/TP/RG:** 33-16-17  
**Subdivision #:**  
**Between US 1 & River:**  
**Tax ID:** [0849600000](#)  
**Taxes:** \$512  
**Homestead:**  
**AG Exemption YN:**  
**Add Parcel:** Yes  
**Ownership:** Fee Simple  
**Book/Page:**  
**Lot Dimensions:** 200 x 200  
**Water Frontage:**No  
**Utilities:** BB/HS Internet Capable, Electrical Nearby  
**Sewer:** Septic Needed  
**Horse Amenities:**

**Zoning:** RES  
**Future Land Use:**  
**Zoning Comp:**  
**Tax Year:** 2026  
**Annual CDD Fee:**  
**Additional Tax**  
**IDs:**0849600201,0849600301,0849600307,0849600314,0849600401,08496  
**Complex/Comm Name:**  
**Land Lease Fee:**  
**Lot Size Acres:** 22.00

**Block/Parcel:**  
**Front Footage:** 200  
**Front Exposure:**  
**Lot #:**  
**Other Exemptions:**

**CDD:**  
**# of Parcels:**22

**Road Surface Type:** Paved

**Community Information**

**HOA / Comm Assn:**  
**Master Assn/Name:** No  
**HOA Fee:**  
**HOA Pmt Sched:**  
**Master Assn Fee:**  
**Mo Maint\$(add HOA):**  
**Master Assn Ph:**

**Realtor Information**

**List Agent:** [Roger Wood](#)  
**E-mail:** [rwood@jrwwproperties.com](mailto:rwood@jrwwproperties.com)  
**Office:** [JRW PROPERTIES INC](#)  
**Original Price:** \$836,000  
**Previous Price:**

**List Agent ID:** 271511081  
**List Agent Fax:** 352-401-5613  
**Office Fax:** 352-401-5613  
**Price Change:**

**List Agent Direct:** 352-427-8859  
**List Agent Cell:** 352-427-8859  
**Office ID:** 271500212  
**Office Phone:** 352-401-5622  
**Expiration Date:** 07/26/2026  
**Delayed Distribution YN:** No  
**Delayed Dist. Date:**

**Seller Representation:** Transaction Broker  
**Owner:**  
**Listing Service Type:** Full Service  
**Showing Instructions:** Go Direct  
**Driving Directions:** Hwy 40 East of Inglis, to the property on the left - 11151 Hwy 40 E, Inglis, FL 34449

**Owner Phone:**  
**Listing Type:** Exclusive Right To Sell

**Seller's Preferred Closing Agent**

**Closing Agent Name:**  
**Email:**  
**Address:** , Florida  
**Closing Company Name:**  
**Phone:**  
**Fax:**

Video and/or audio surveillance with recording capability may be in use on these premises. Conversations should not be considered private.

All content displayed within this website is deemed reliable, but not guaranteed. Website users are advised to verify all information with their real estate representative. Copyright© My Florida Regional MLS DBA Stellar MLS. [Digital Millenium Copyright Act Take Down Notice](#)

**Accessibility Issues?**

We want this website to be accessible to everyone. If you experience any accessibility problems using the website, please contact our ADA support hotline at 844-209-0134 to report the issue and for assistance getting the information you need.

**LISTING OF PROPERTIES OWNED**

**2024**

2024 PROPERTY TAXES

		SIZE	ZONED	PURCHASE PRICE	MARKET VALUE	ASSESSED	TAX AMOUNT
TUCKAHO DEVLEOPEMENT (LEVY CO.) TOWNSHIP TUCKAHO BLK 1 LOT 13-25 & 31-51 ALL BLKS 2-6 AND BLK 14		before subdivided # 08496-000-00 <i>P.A.</i>	ACRE	(11151 HWY 40 E)			
1	BLK 1 LOTS 13-25 & 31-51	# 08496-000-00 ✓ <i>2.72</i>	RES			34,632.00	433.04
2	BLK 2 LOT 1-9 & LOT 48-56 TRACT 1 (1.10 AC)	# 08496-002-01 ✓	RES			28,000.00	398.31
3	BLK 3 LOTS 1-6 & LOTS 51-56 TRACT 6 (.70 AC)	# 08496-003-01 ✓	RES			28,000.00	398.31
4	BLK 3 LOTS 7-13 & LOTS 44-50 TRACT 5 (.86 AC)	# 08496-003-07 ✓	RES			28,000.00	398.31
5	BLK 3 LOTS 14-20 & LOTS 37-43 TRACT 4 ( 1.82 AC)	# 08496-003-14 ✓	RES			28,000.00	398.31
6	BLK 4 LOTS 1-6 & LOTS 51-56 TRACT 10 (.74 AC)	# 08496-004-01 ✓	RES			28,000.00	398.31
7	BLK 4 LOTS 7-13 & LOTS 44-50 TRACT 9 (.86 AC)	# 08496-004-07 ✓	RES			28,000.00	398.31
8	BLK 4 LOTS 14-20 & 37-43 TRACT 8 ( .82 AC)	# 08496-004-14 ✓	RES			28,000.00	398.31
9	BLK 5 LOTS 33-16-17 TRACT 14 (.86 AC)	# 08946-005-01 ✓	RES			28,000.00	398.31
10	BLK 5 LOT 7-13 & 44-50 TRACT 13 (.86 AC)	# 08496-005-07 ✓	RES	SOLD 12/15/06	reposed	28,000.00	398.31
11	BLK 5 LOTS 14-20 & LOTS 37-43 TRACT 12	# 08496-005-14 ✓	RES	SOLD 12/15/06	reposed	28,000.00	398.31
12	BLK 5 LOTS 21-36 & TRACT 11 (.89 AC)	# 08496-005-21 ✓	RES			28,000.00	398.31
13	BLK 6 LOTS 1-6 & LOTS 51-56 TRACT 19 (.88 AC)	# 08496-006-01 ✓	RES			28,000.00	398.31
14	BLK 6 LOTS 7-13 & LOTS 44-50 TRACT 20 (.88 AC)	# 08496-006-07 ✓	RES			28,000.00	398.31
15	BLK 6 LOTS 14-20 & LOTS 37-43 TRACT 21 (.88 AC)	# 08496-006-14 ✓	RES			28,000.00	398.31
16	BLK 6 LOTS 21-36 & TRACT 22 (.91 AC)	# 08496-006-21 ✓	RES			28,000.00	398.31
17	BLK 14 LOTS 11-19 & LOTS 20-37 TRACT 24 (.89 AC)	# 08496-015-11 ✓	RES			28,000.00	398.31
18	BLK 15 LOTS 20-37 TRACT 23 (.98 AC)	# 08496-015-20 ✓	RES			28,000.00	398.31
19	BLK 16 LOTS 15-22 & LOTS 35-42 TRACT 16( 1.00 AC)	# 08496-016-15 ✓	RES			28,000.00	398.31
20	BLK 16 LOTS 23-34 & TRACT 15 (.086)	# 08496-016-23 ✓	RES			28,000.00	398.31
21	BLK 17 LOTS 10-17 & LOTS 30-37 TRACT 17 ( 1.01 AC)	# 08496-017-10 ✓	RES			28,000.00	398.31
22	BLK 17 LOTS 18-29 & TRACT 18 TRACT 18 (.88 AC)	# 08496-017-18 ✓	RES			28,000.00	398.31
						<b>622,632.00</b>	

SOLD 2006-2007			
BLK 3 LOT 21-36& LOTS 29-36 & BLK 4 LOTS 21-36	11/27/2006	50,000.00	SOLD
BLK 5 LOT 7-13 & 44-50 TRACT 13	12/15/2006	60,000.00	SOLD
BLK 5 LOTS 14-20 & LOTS 37-43 TRACT 12	12/15/2006	60,000.00	SOLD
BLK 14 LOTS 20-37 & LOTS 29-37 TRACT 27	2/2/2007	85,000.00	SOLD
BLK 17 LOTS 9-28	7/30/2007	51,750.00	SOLD

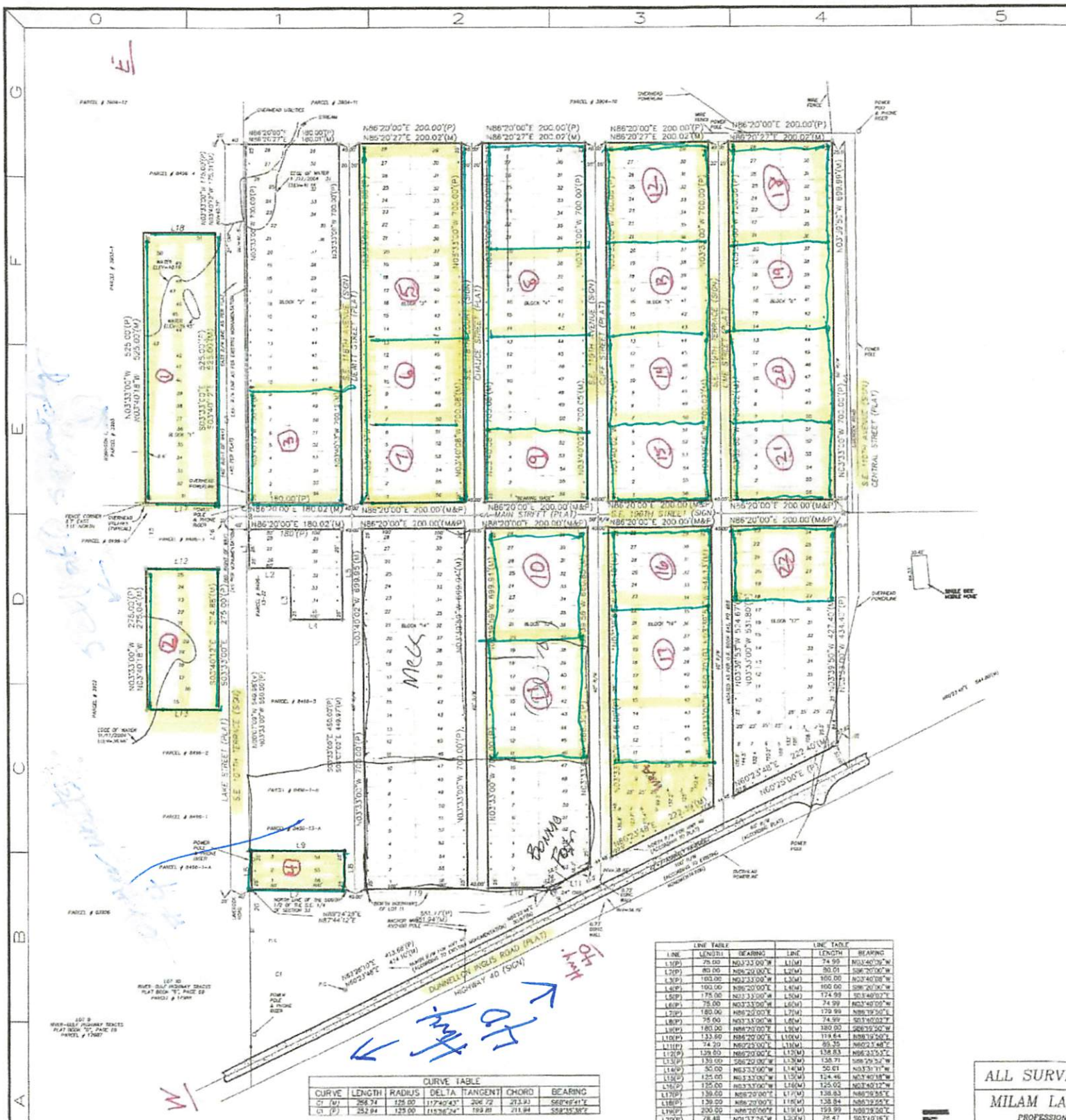

CURVE	LENGTH	RADIUS	DELTA	TANGENT	CHORD	BEARING
C1 (M)	265.34	125.00	117°40'43"	204.22	213.21	S88°45'41"E
C1 (P)	252.84	125.00	115°36'24"	199.88	211.84	S88°15'35"E

LINE TABLE			LINE TABLE		
LINE	LENGTH	BEARING	LINE	LENGTH	BEARING
L1(P)	25.00	N83°33'00"W	L1(M)	74.99	S93°40'39"W
L2(P)	83.89	N86°20'00"E	L2(M)	83.61	S86°20'00"W
L3(P)	183.00	N83°33'00"W	L3(M)	183.00	S83°40'39"W
L4(P)	160.00	N86°20'00"E	L4(M)	160.00	S86°20'00"W
L5(P)	175.00	N83°33'00"W	L5(M)	174.99	S83°40'39"W
L6(P)	75.00	N86°20'00"E	L6(M)	74.99	S86°20'00"W
L7(P)	180.00	N86°20'00"E	L7(M)	179.99	S86°20'00"W
L8(P)	75.00	N83°33'00"W	L8(M)	74.99	S83°40'39"W
L9(M)	180.00	N86°20'00"E	L9(M)	180.00	S86°20'00"W
L10(M)	133.50	N86°20'00"E	L10(M)	133.44	S86°20'00"W
L11(P)	74.20	N83°33'00"W	L11(M)	85.35	S83°40'39"W
L12(P)	138.60	N86°20'00"E	L12(M)	138.83	S86°20'00"W
L13(P)	130.00	N86°20'00"E	L13(M)	128.71	S86°20'00"W
L14(P)	50.00	N83°33'00"W	L14(M)	50.01	S83°40'39"W
L15(P)	135.00	N83°33'00"W	L15(M)	134.48	S83°40'39"W
L16(P)	135.00	N83°33'00"W	L16(M)	135.02	S83°40'39"W
L17(P)	138.60	N86°20'00"E	L17(M)	138.83	S86°20'00"W
L18(P)	138.59	N86°20'00"E	L18(M)	138.34	S86°20'00"W
L19(P)	200.00	N86°20'00"E	L19(M)	199.99	S86°20'00"W
L20(P)	78.48	N81°17'28"W	L20(M)	78.47	S81°18'00"W

ALL SURVEY  
MILAM LAI  
PROFESSIONAL  
CERTIFICATE  
GARY L. MIL  
2102 N.E. 3rd  
OCALA, FLORIDA  
(352) 622-7777  
JOB # 04-38