



10 Easton Street, High Wycombe, HP11 1NJ

For Sale | 5,503 sq ft

FREEHOLD TOWN CENTRE OFFICE BUILDING



**10 Easton Street, High Wycombe,
HP11 1NJ**

FOR SALE

Summary

- Size: 5,503 sq ft
- Price: Offers in the region of £1,200,000 VAT is not payable on the purchase price.
- Rates payable: £33,840 per annum 2026
- Rateable value: £70,500
- EPC: E (103)

Further information

- [View details on our website](#)
- [Microsite](#)

Viewings and Further Information



James Garvey
01494 460258 | 07471996320
jg@chandlergarvey.com



Michael Garvey MBE
01494 460250 | 07899 790 040
mg@chandlergarvey.com

www.chandlergarvey.com



Description

10 Easton Street is a Grade II late C18 formal terrace block, of 3 storeys and basement.

This yellow stock brickwork with flat eaves cornices and Welsh slate roofs property comprises various office suites across 3 floors along with period features throughout. Floorplans available on request.

There is also a large car park which forms part of the demise.

Location

High Wycombe is strategically located on the M40 motorway 30 miles west of Central London and excellent road communications are available to other principal towns in the Greater Thames Valley region. There are very good train services to London Marylebone with a fastest journey time of approximately 25 minutes. High Wycombe town centre has an extensive range of retail and leisure facilities.

Terms

Available for sale Freehold.



Money Laundering and Identity Checks

Money Laundering Regulations require Chandler Garvey to conduct checks on all purchasers. Prospective purchasers will need to provide proof of identity and residence.

VAT

Not applicable. The building is Not VAT registered

Legal fees

Each party to bear their own costs

Accommodation

The accommodation comprises the following areas:

Name	sq ft	sq m	Availability
Basement - Storage only	357	33.17	Available
Ground - Offices	1,559	144.84	Available
1st - Floor	1,784	165.74	Available
2nd - Floor	1,802	167.41	Available
Total	5,502	511.16	

Floor plan

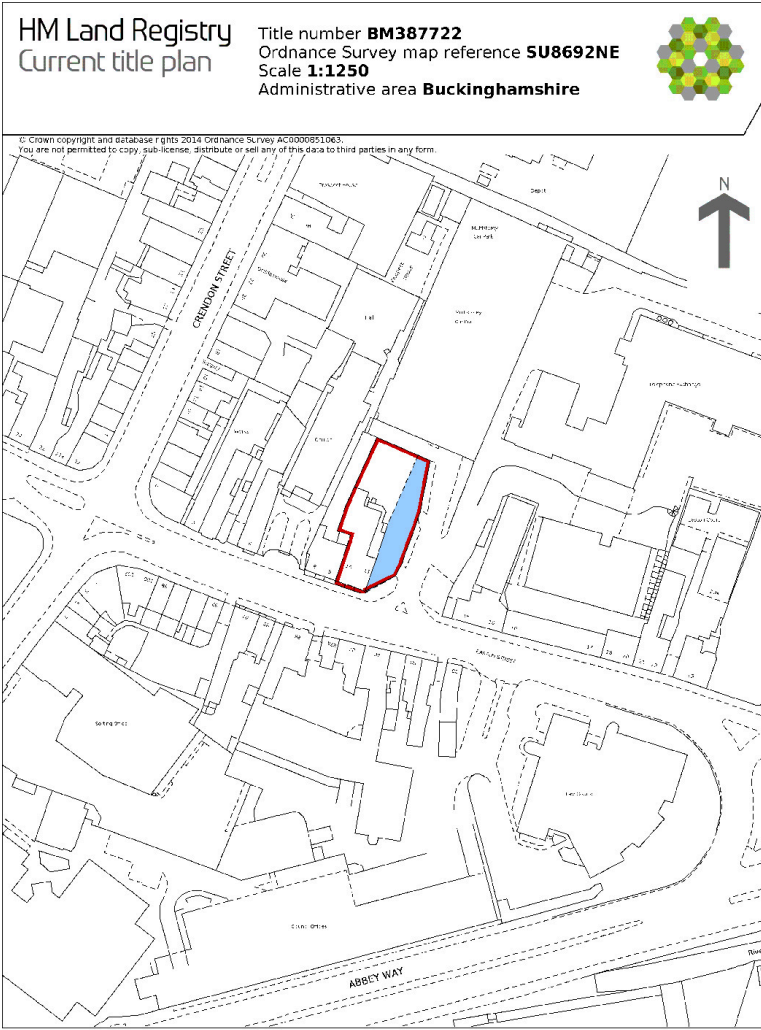

This is a print of the view of the title plan obtained from HM Land Registry showing the state of the title plan on 11 September 2025 at 09:02:25. This title plan shows the general position, not the exact line, of the boundaries. It may be subject to distortions in scale. Measurements scaled from this plan may not match measurements between the same points on the ground.

This title is dealt with by HM Land Registry, Leicester Office.



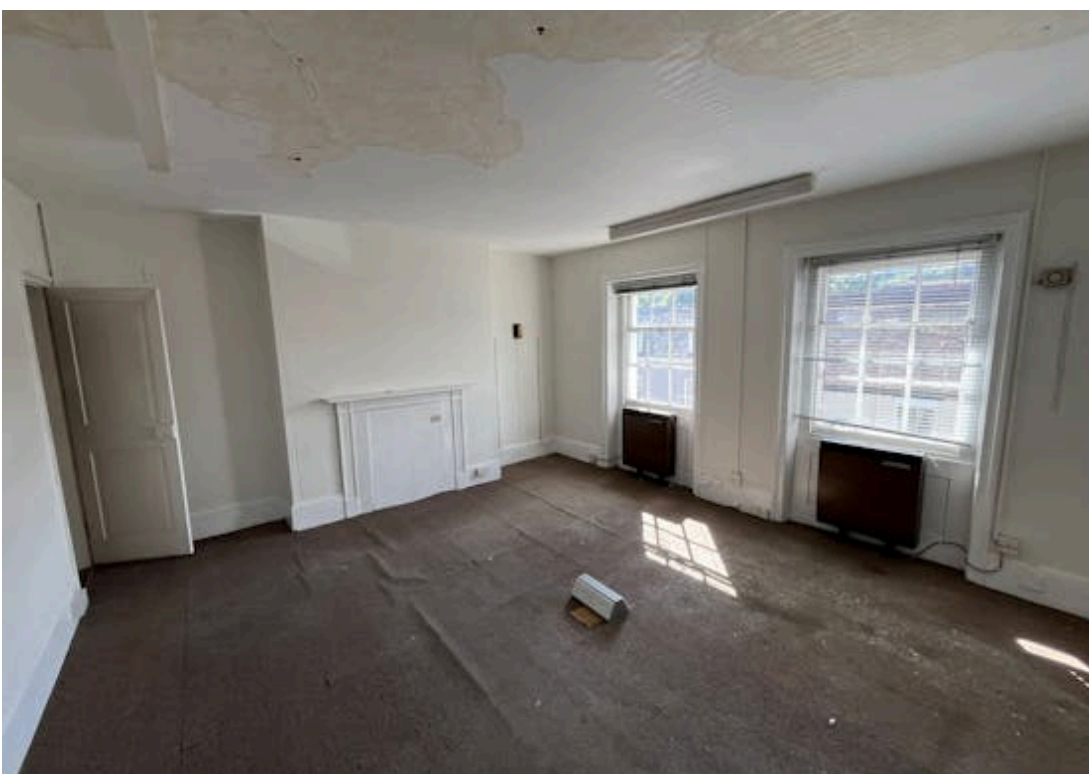

HM Land Registry Current title plan

Title number **BM387722**
Ordnance Survey map reference **SU8692NE**
Scale **1:1250**
Administrative area **Buckinghamshire**

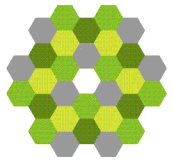

© Crown copyright and database rights 2014 Ordnance Survey AC0000851063.
You are not permitted to copy, sub-license, distribute or sell any of this data to third parties in any form.

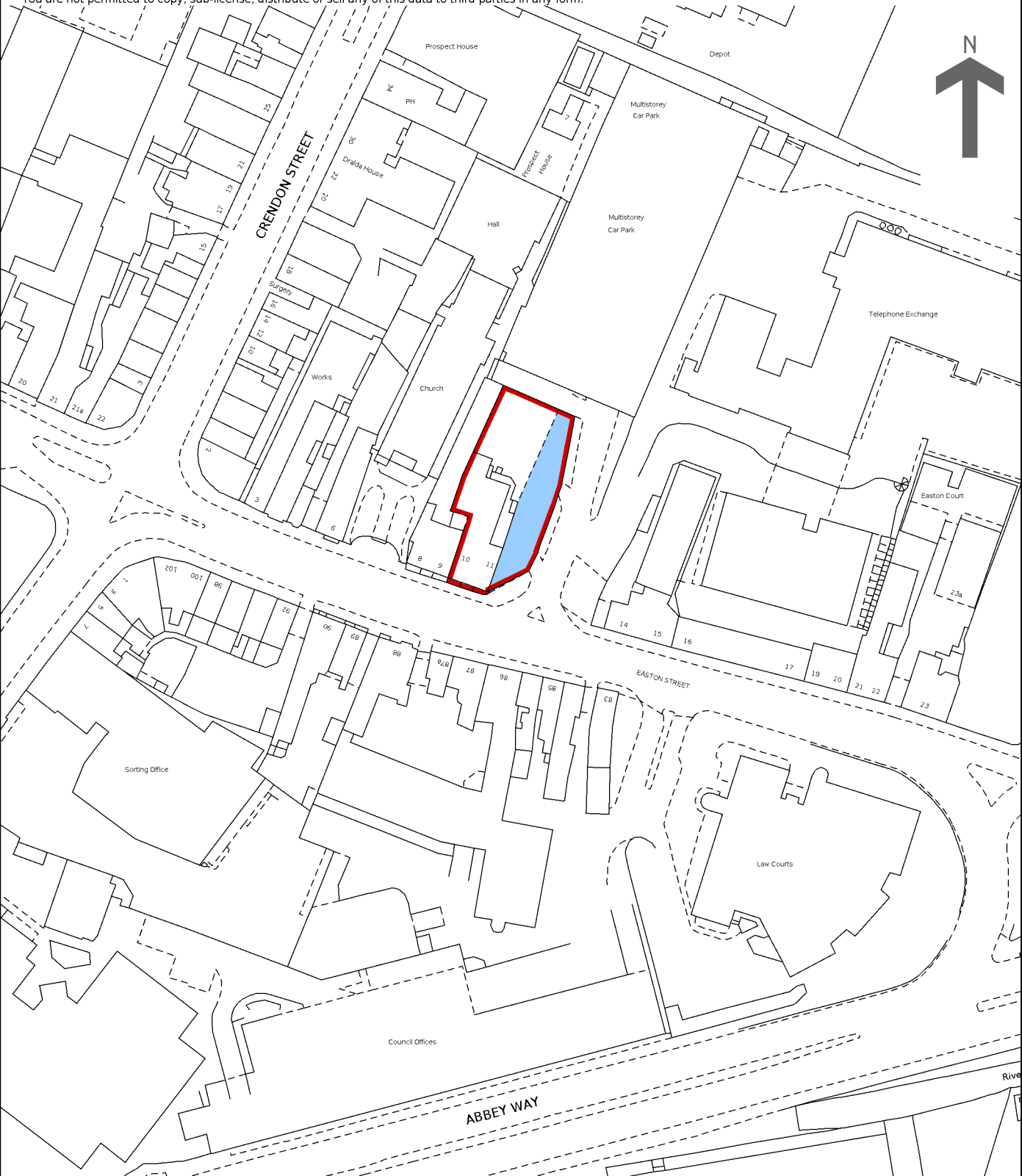

This is a print of the view of the title plan obtained from HM Land Registry showing the state of the title plan on 11 September 2025 at 09:02:25. This title plan shows the general position, not the exact line, of the boundaries. It may be subject to distortions in scale. Measurements scaled from this plan may not match measurements between the same points on the ground.

This title is dealt with by HM Land Registry, Leicester Office.