

LEGEND:

	NEW WALL PARTITION
	EXISTING WALL PARTITION TO REMAIN
	EXISTING WALL PARTITION TO BE REMOVED
	RAISED HALL FLOOR

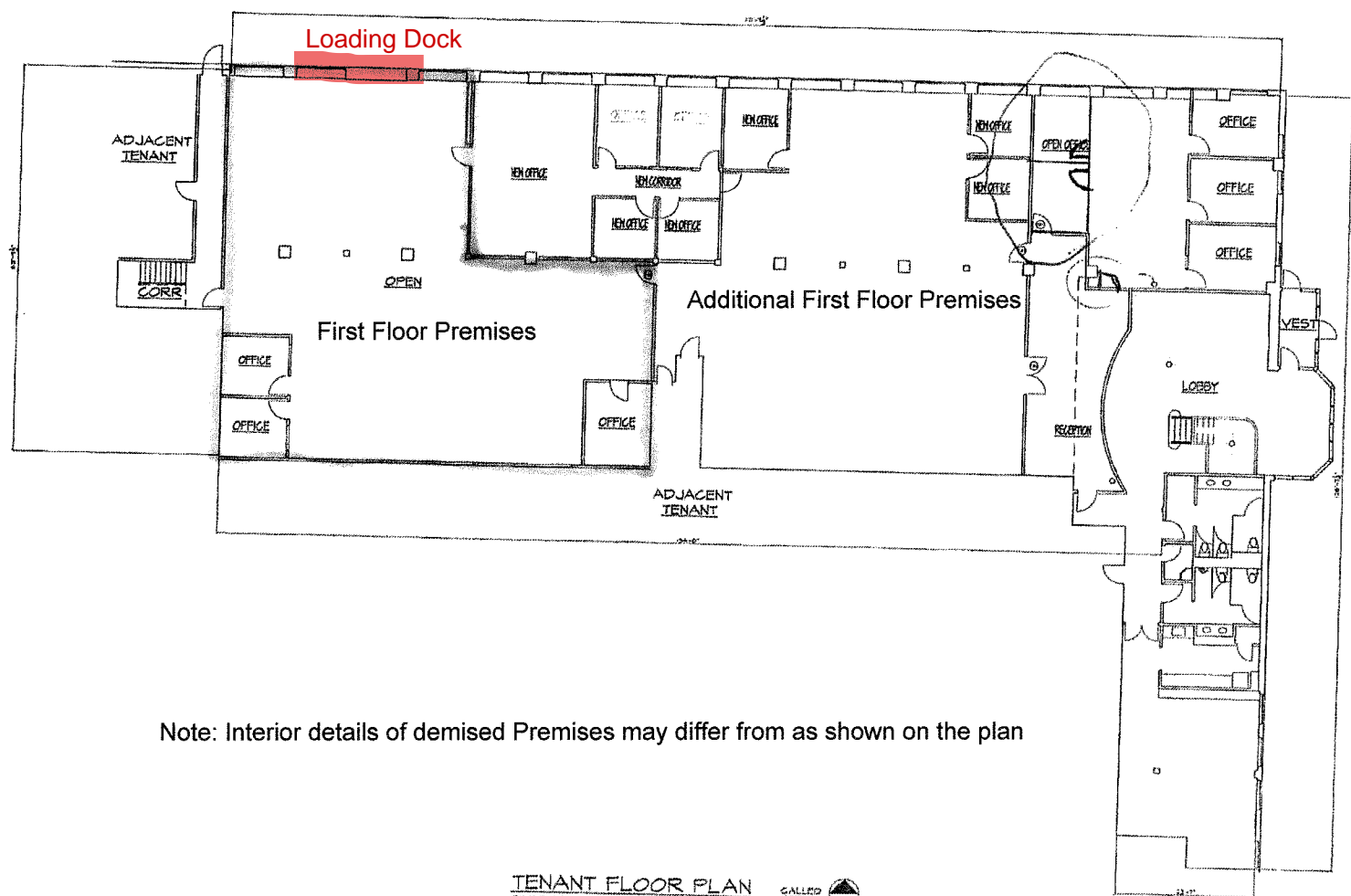

Note: Interior details of demised Premises may differ from as shown on the plan

TENANT FLOOR PLAN
SCALE: 1/8"=1'-0"



OWNER:
PARIS TRUST LLC
55 UNION AVENUE
ROSBURY, MA 01195

PROJECT TITLE:
TENANT SPACE
SECOND FLOOR
55 UNION AVENUE
ROSBURY, MA 01195

ARCHITECT:
JGA
JAMES GILHOUE
ARCHITECTS/PURUE
300 WATER STREET
ROSBURY, MA 01195
10309 260030
www.jgarchitects.com

STAMP

REVISIONS

NO.	DATE	DESCRIPTION
1	10/24/2014	ISSUED FOR PERMITS

ISSUES

NO.	DATE	DESCRIPTION
1	10/24/2014	ISSUED FOR PERMITS

CREATED BY:
JGD
CHECKED BY:
JGD
DATE: 10-24-2014

SHEET TITLE:
EXISTING CONDITIONS
(tenant space)

SHEET NUMBER:
A-100