

1 FIRST FLOOR PLAN  
1/8" = 1'-0"

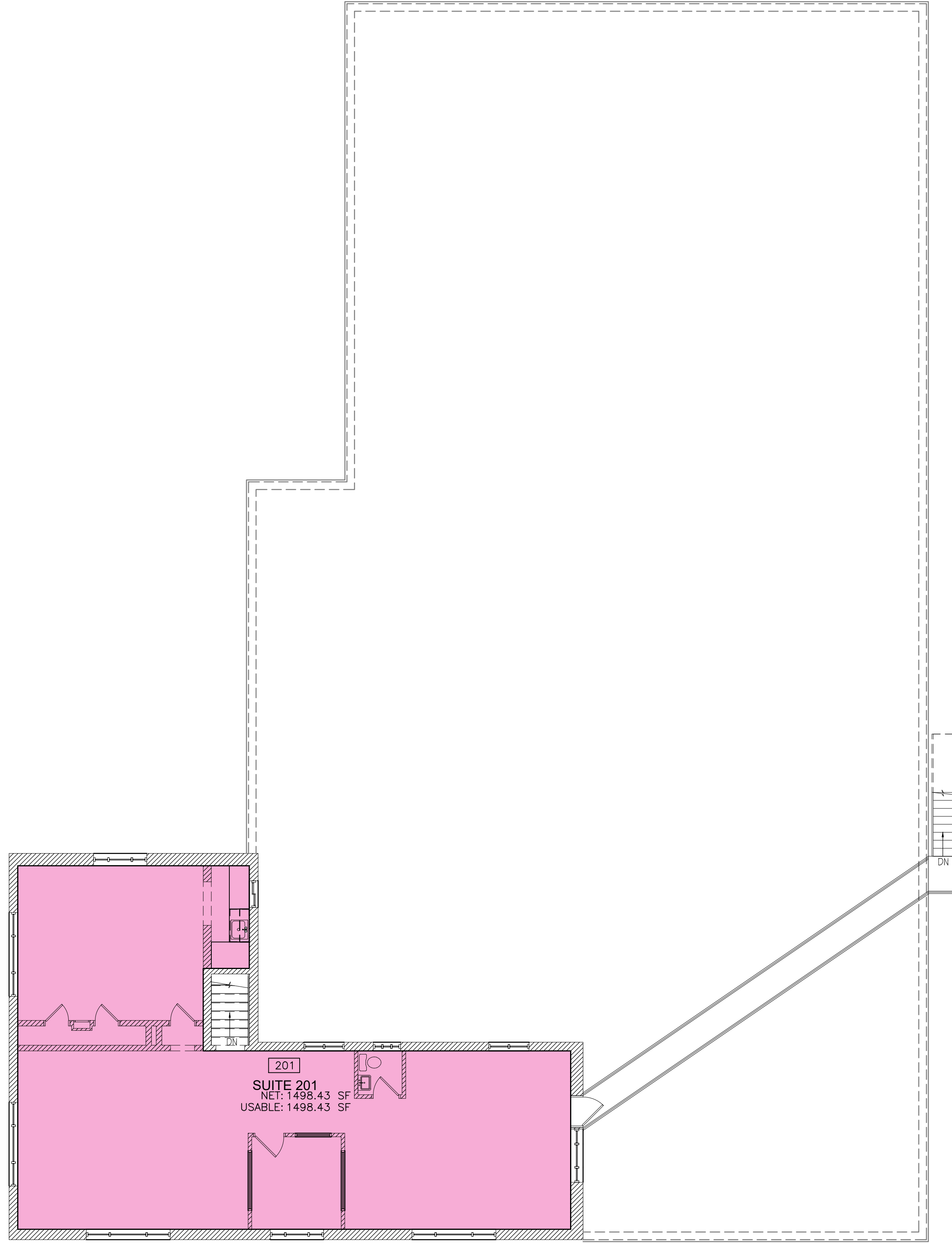

2 SECOND FLOOR PLAN  
1/8" = 1'-0"

ISSUE DATE	
07-31-25	
No.	REVISIONS

FOR ALL YOUR DRAFTING NEEDS  
RESIDENTIAL DESIGN & DRAWING  
AUTOCAD ACA - CURRENT RELEASE  
CG RENDERINGS

**Drafting Solutions II LLC**  
4641 POTTSVILLE PIKE  
SUITE 102  
READING, PA 19605  
Ph: 610.929.1634  
msh@draftingsolutions.us

PROPOSED RENOVATIONS FOR:  
**EXETER REALTY MANAGEMENT**  
3701 PERKIOMEN AVE.  
READING, PA  
EXETER TOWNSHIP, BERKS COUNTY

**EXISTING FLOOR PLAN**

All dimensions & existing conditions to be checked & verified by the contractor at the site. Any omissions or conflicts shall be reported to Architect for resolution before proceeding with the work. All materials and workmanship shall conform to the American Concrete Institute. Copyright by Louis Masciotti Architect pursuant to Federal Copyright Law; all rights reserved. No portion of this drawing may be copied without the written permission of Louis Masciotti Architect.

**Louis Masciotti Architect**  
1132 Perkiomen Avenue  
Reading, PA 19602  
Phone: 610.374.4621  
Fax: 610.374.4768

PROJ. NO.  
25-43

DRAWING NO.  
**EX-1.0**