

BOUNDARY SURVEY

ADDRESS: 2672 66th STREET N
ST. PETERSBURG, FLORIDA.

SCALE: 1" = 20'

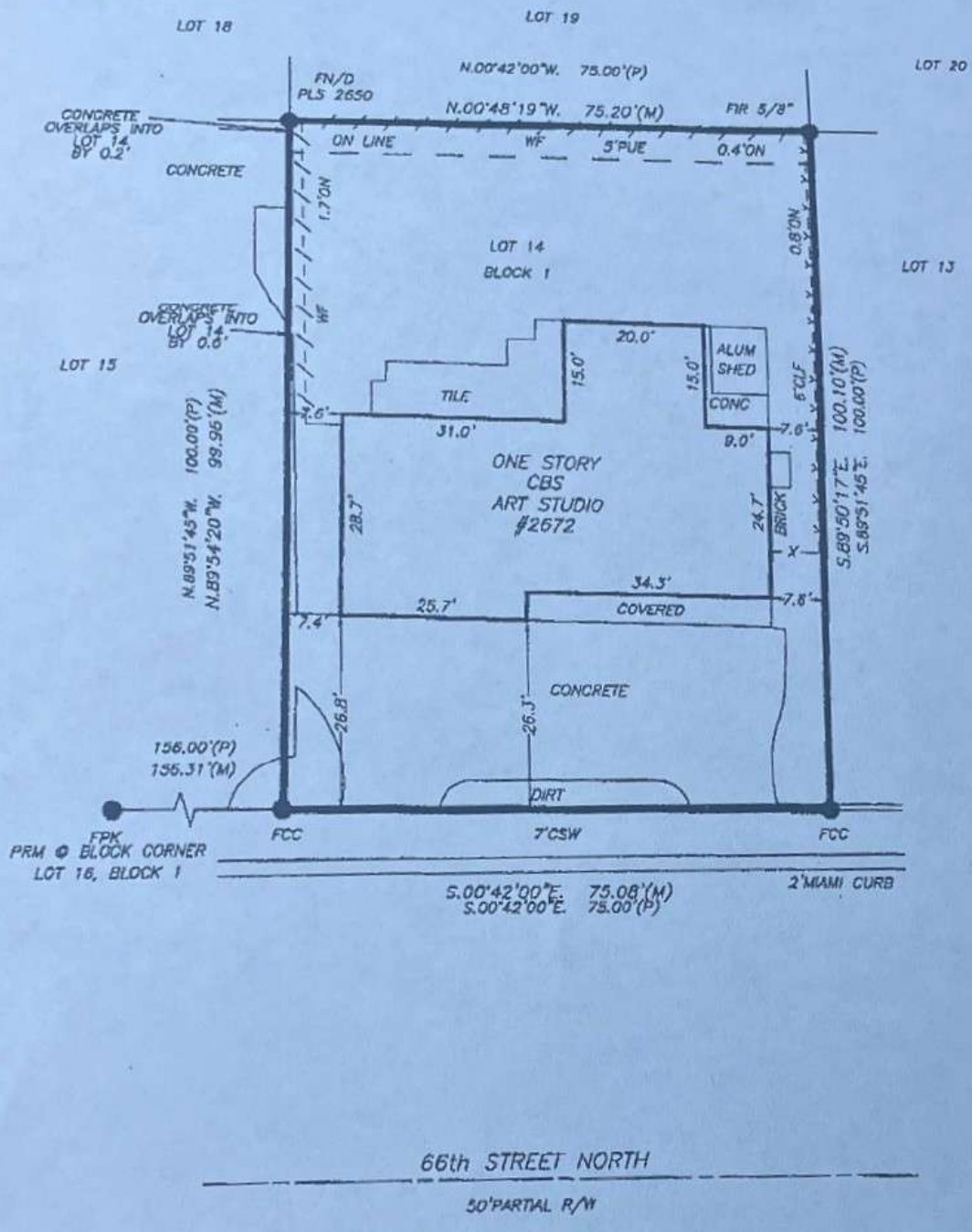

66th STREET NORTH

50' PARTIAL R/W

NOTE: This survey was conducted without the benefit of an abstract of title, therefore, there may be other easements, right-of-way, setback lines, agreements, reservations, restrictions, or other similar matters of public record, not depicted on this survey.

LEGEND:	A = ARC BM = BENCH MARK BFC = BEARING CBS = CONCRETE BLOCK/STUCCO CALC = CALCULATED CHB = CHORD BEARING	CH = CHORD CLF = CHAIN LINK FENCE CONC = CONCRETE CSW = CONCRETE SIDEWALK D = DEED DE = DRAINAGE EASEMENT	EDP = EDGE OF PAVEMENT EOW = EDGE OF WATER FCC = FOLDED CONCRETE CURB FCM = FOLDED CONCRETE MURKUMENT FH = FIRE HYDRANT	FIP = FOUNDED IRON PIPE FIR = FOUNDED IRON ROD FN = FOUNDED NAIL FPP = FOUNDED PINNCH PIPE LLF = LOWEST LIVING FLOOR M = MEASUREMENT	MH = MANHOLE OAP = OVERHEAD POWER LINE P = PLAT PC = POINT OF CURVATURE PCP = PERMANENT CONTROL POINT PI = POINT OF INTERSECTION PP = POWER POLE R = RADIUS SIP = SET IRON PIPE SRR = SET IRON ROD WITH CAP & SHU UE = UTILITY EASEMENT WS = WATER SEWER WF = WOOD FENCE
----------------	--	--	---	---	--

FLOOD INFORMATION:
ZONE: X
NUMBER: 12514B-0211G
DATE: 09-03-03

LEGAL: SECTION: 7 TOWNSHIP: 31S RANGE: 16E
LOT 14, BLOCK 1, PINE GLADE, AS RECORDED IN PLAT BOOK 34, PAGE 37, ACCORDING TO THE PUBLIC RECORDS OF PINELLAS COUNTY, FLORIDA.

CERTIFIED TO:
ALFRED J. ESPRO & SALVATORE A. ESPRO
SIGNATURE BANK
TITLE CLEARINGHOUSE
FIRST AMERICAN TITLE INSURANCE COMPANY



FLORIDA BENCHMARK, INC.
PROFESSIONAL SURVEYOR
1298 LAKEVIEW ROAD CLEARWATER, FL 33755
PH. (727) 298-0288
FAK# (727) 461-0696
AUTHORIZATION NO. LB 6947

CERTIFICATION:
I HEREBY CERTIFY THAT THIS SURVEY WAS MADE UNDER MY RESPONSIBLE CHARGE AND MEETS THE MINIMUM TECHNICAL STANDARDS AS SET FORTH BY THE BOARD OF PROFESSIONAL LAND SURVEYORS IN CHAPTER 61G17-8 OF THE FLORIDA ADMINISTRATIVE CODE PURSUANT TO SECTION 472.027 OF THE FLORIDA STATUTES. NOT VALID WITHOUT SIGNATURE AND EMBOSSED WITH SURVEYOR SEAL.

FIELD WORK BY:	JR RC	DATE: 09-18-05	REVISION DATE:	PAGE #
DRAWN BY:	KK	DATE: 09-18-05	1: 2: 3:	JOB# 05-3306

M. G. Mayer 9-16-05
M. G. MAYER PLS # 4495 DATE