

# University Square

750 Curie St, Richland, WA  
MLS #289955

Contact

---

Kirt Shaffer | 509.521.9183  
kirt@tippettcompany.com



## **SUMMARY**

---

Located on a main traffic arterial (Stevens Dr.), near the Pacific Northwest National Laboratory, US Dept. of Energy Offices and the East entrance of the Hanford Site. A great location to service all of North Richland.

The lot is a pad site with street frontage improvements, curb, gutter, landscaping, and street lights already developed.

Utilities are stubbed to the property.

This offering is located in a developing business park. Seller to draft and record a common area maintenance agreement prior to closing. Seller will provide a draft copy of common area maintenance agreement to buyer during feasibility.

## **PRICE**

---

**\$704,000 (\$9.50/SF)**

1.70 Acres  
74,052 sq. ft.

## **ADDRESS**

---

750 Curie St., Richland, WA 99354

## **CONTACT**

---

Kirt Shaffer  
Office 509.545.3355  
Mobile 509.521.9183  
[kirt@tippettcompany.com](mailto:kirt@tippettcompany.com)  
2815 St, Andrews Loop, Suite F  
Pasco, WA 99301

## ZONING

---

Business Commercial

## UTILITIES

---

Power & Sewer – City of Richland

Natural Gas – Cascade Natural Gas (near by)

## TAX PARCEL

---

123083013398004

## TRAFFIC COUNTS

---

Stevens Dr.

2020 Average Daily Traffic Count = 12,131

2018 Average Daily Traffic Count = 14,546

## AREA BUSINESSES

---

### Notable Businesses within 1 Mile

Total Energy Management

Westinghouse-Richland

Washington River Protection Solutions

Energy Northwest Offices

Pacific Northwest National Labs

Perma-Fix Northwest

Washington State University

Hanford High School

US DOE Offices

Atkins Engineering

KinderCare

Shogun Teriyaki

Mission Support Alliances Offices

## LINKS

---

Municipal

<https://www.ci.richland.wa.us/>

<https://www.co.benton.wa.us/>

Economic Development

<https://portofbenton.com/>

<https://www.tridec.org/>

# AERIAL VIEW



Dalton St

Stevens Dr



No warranty or representation, expressed or implied, is made as to the accuracy of information contained herein, and same is submitted subject to errors, omission, change of price, rental or other conditions and withdrawal without notice. Purchaser and his/her agent are responsible for independently verifying all presented information.

# LOCATION MAP

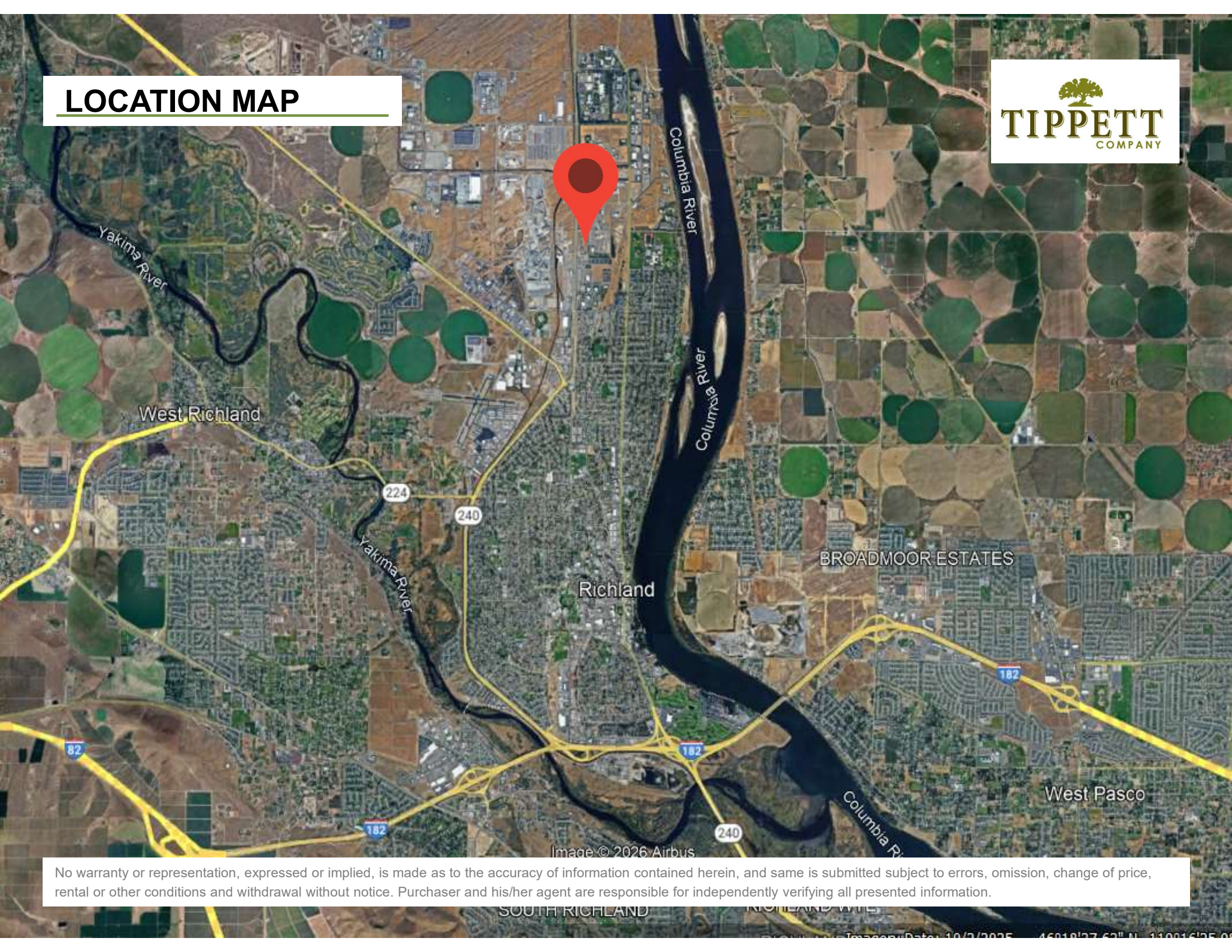

Image © 2026 Airbus

No warranty or representation, expressed or implied, is made as to the accuracy of information contained herein, and same is submitted subject to errors, omission, change of price, rental or other conditions and withdrawal without notice. Purchaser and his/her agent are responsible for independently verifying all presented information.

SOUTH RICHLAND

RICHLAND WIDE

Copyright Data 10/2/2025 46°10'27.62" N 121°01'51.95" W