

3.033 Acres Land

FOR SALE

Reno Ave & S Mustang Rd , Oklahoma City, OK 73099



Brandy Rundel

brundel@priceedwards.com
405.990.5337

PRICE
EDWARDS
AND COMPANY

The information contained herein is from sources deemed reliable. No representation is made to the accuracy herein. Photos herein are the property of their respective owners, and use of them without express written consent of the owner is prohibited.

3.033 Acres Land

FOR SALE

Reno Ave & S Mustang Rd , Oklahoma City, OK 73099



Details

Sale Price:	Negotiable
Lot Size:	3.033 Acres
Cross Streets:	Reno Ave & S Mustang Rd

Highlights

- Signalized hard corner at Reno Avenue and Mustang Road with four corner retail anchors
- Legal access via easement from adjacent CVS with existing curb cuts and drive aisles in place
- Utilities available to the site
- Surrounded by established and growing residential neighborhoods driving daily demand
- Supports household goods, service retail, and entertainment uses
- Ideal for fuel, quick service restaurant, or casual dining use
- Excellent visibility along a primary east west arterial corridor

Overview

Positioned at the signalized hard corner of Reno Avenue and Mustang Road, this ±3.03 acre site presents a strong development opportunity within one of the fastest growing corridors in the Oklahoma City market. The intersection is anchored by established national retailers on all four corners, creating a proven retail environment with consistent traffic and daily consumer draw.

The property benefits from utilities to the site and established access via a legal easement from the adjacent CVS. Curb cuts and internal drive aisles are already in place, allowing for efficient circulation and reducing both development time and cost.

Surrounded by established and growing residential neighborhoods, as shown on the aerial, the site benefits from a dense and expanding customer base that supports household goods, services, and entertainment uses.

The size, access, and visibility position the site well for a fuel user, while also supporting quick service or mid scale casual dining concepts seeking strong intersection presence.

Brandy Rundel

brundel@priceedwards.com
405.990.5337

PRICE
EDWARDS
AND COMPANY

3.033 Acres Land

FOR SALE

Reno Ave & S Mustang Rd , Oklahoma City, OK 73099

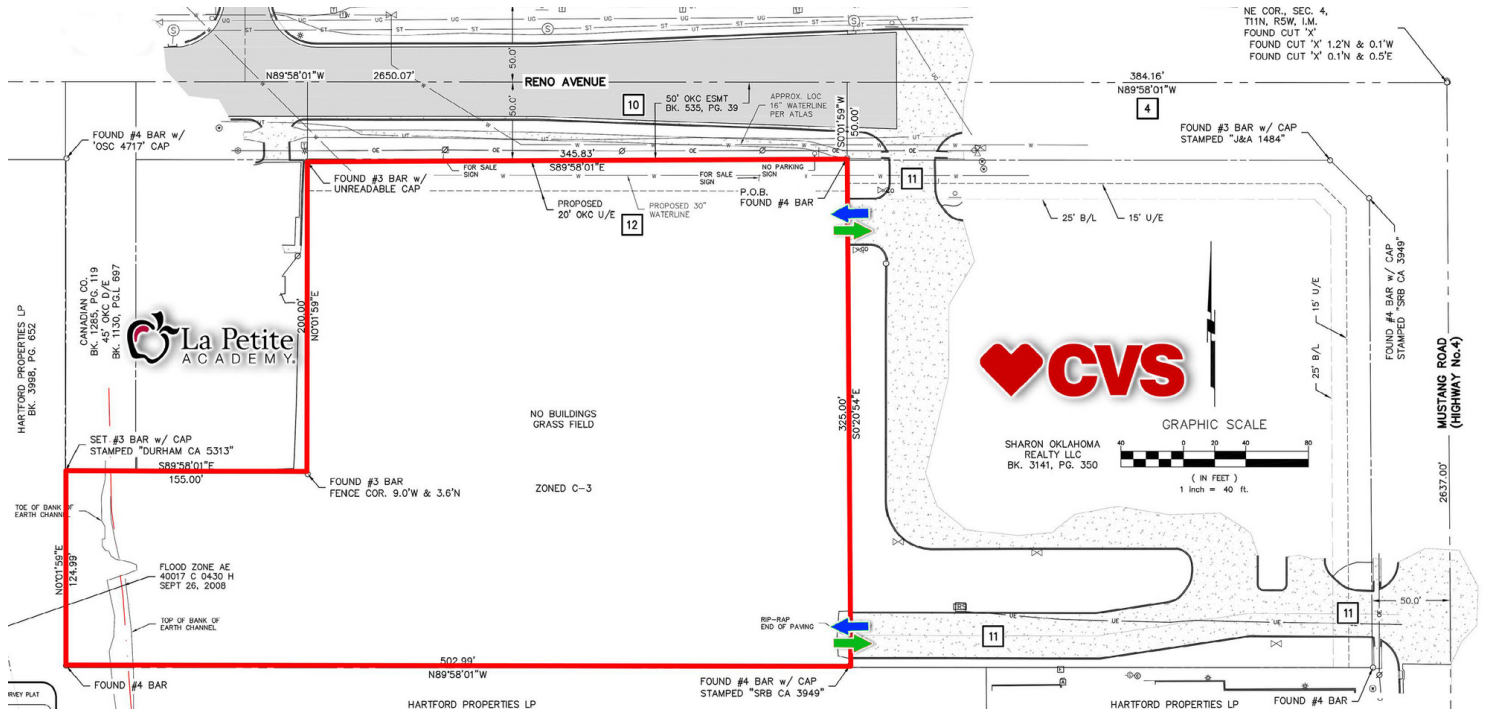

IMPORTANT FACT:

Zoned: C-3

"The property benefits from utilities to the site and established legal access via an easement from the adjacent CVS providing access to a primary north south corridor."

"Excellent visibility along a primary east west arterial corridor with access to a primary north south corridor."

Brandy Rundel

brundel@priceedwards.com

405.990.5337

PRICE
EDWARDS
AND COMPANY

3.033 Acres Land

FOR SALE

Reno Ave & S Mustang Rd , Oklahoma City, OK 73099



Reno Ave & S Mustang Rd - Intersection

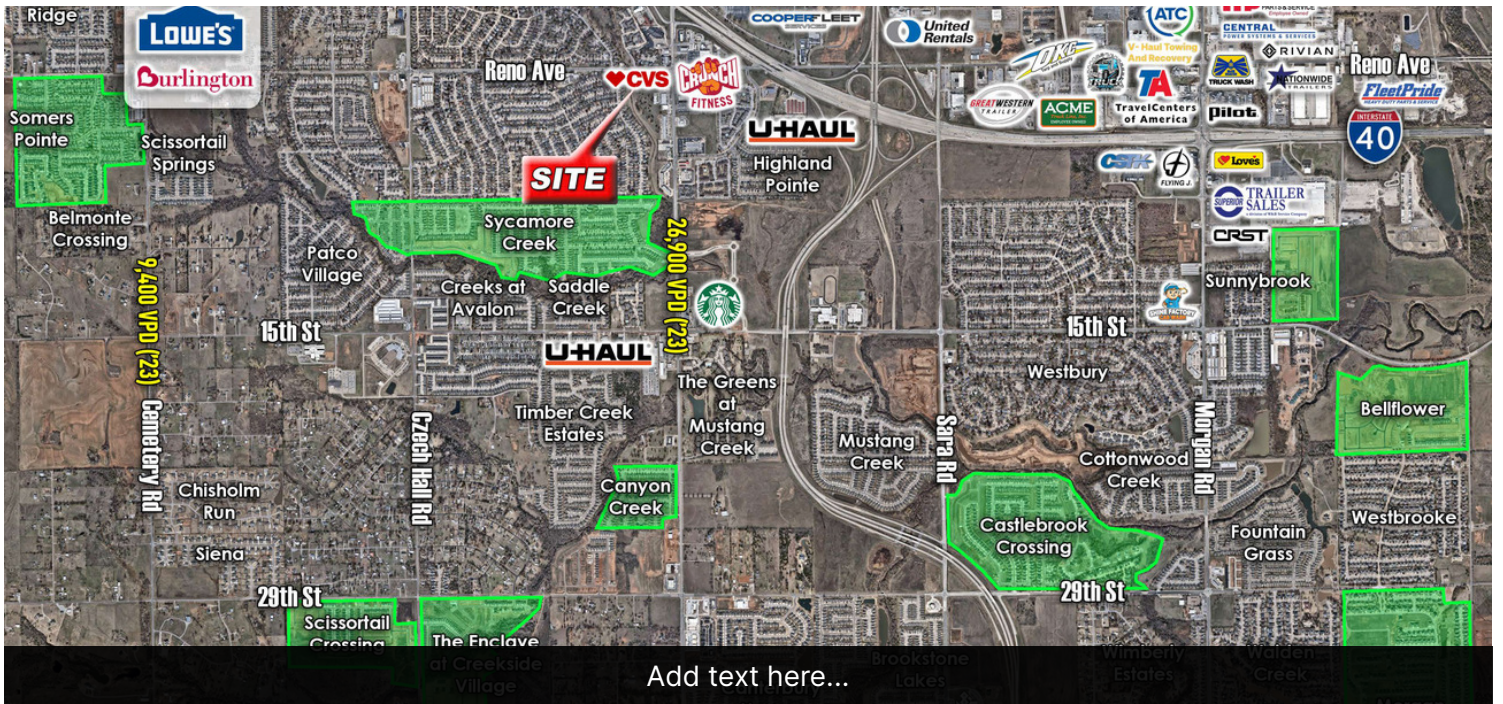

Add text here...

Brandy Rundel

brundel@priceedwards.com
405.990.5337

PRICE
EDWARDS
AND COMPANY

3.033 Acres Land

FOR SALE

Reno Ave & S Mustang Rd , Oklahoma City, OK 73099

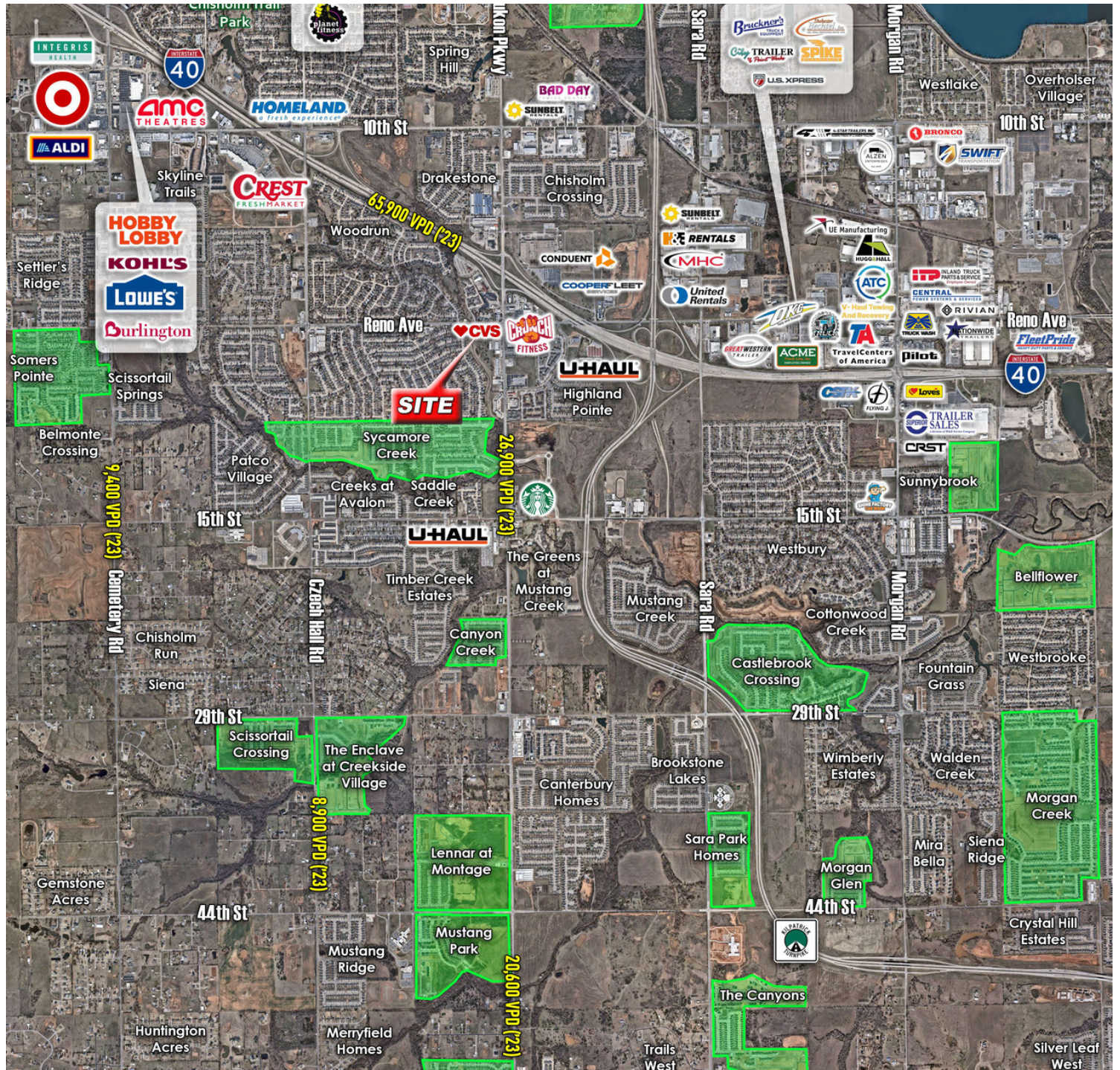

Brandy Rundel
brundel@priceedwards.com
405.990.5337

PRICE
EDWARDS
AND COMPANY

The information contained herein is from sources deemed reliable. No representation is made to the accuracy herein. Photos herein are the property of their respective owners, and use of them without express written consent of the owner is prohibited.

3.033 Acres Land

FOR SALE

Reno Ave & S Mustang Rd , Oklahoma City, OK 73099

Grady County	54,889	55,644	56,737	57,504	58,298	59,128	4,239	848
Lincoln County	33,515	33,892	34,198	34,641	35,000	35,278	1,763	353
Logan County	49,753	50,952	52,035	53,174	53,997	55,473	5,720	1,144
McCain County	41,922	43,544	45,423	47,084	48,530	49,647	7,725	1,545
Oklahoma County	798,252	800,107	805,035	811,153	818,198	822,125	23,873	4,775
Oklahoma City MSA	1,430,019	1,444,349	1,462,720	1,481,123	1,499,068	1,512,813	82,794	16,559

Geographic Area	Population Estimate (as of July 1)						Overall	Annual Δ%
	2020	2021	2022	2023	2024	2025		
Oklahoma	Base	0.69%	0.82%	0.93%	0.86%	0.62%	3.99%	0.80%
Canadian County	Base	4.24%	4.60%	3.91%	3.15%	3.05%	20.43%	4.09%
Cleveland County	Base	0.65%	0.55%	0.55%	0.64%	0.19%	2.61%	0.52%
Grady County	Base	1.38%	1.96%	1.35%	1.38%	1.42%	7.72%	1.54%
Lincoln County	Base	1.12%	0.90%	1.30%	1.04%	0.79%	5.26%	1.05%
Logan County	Base	2.41%	2.13%	2.19%	1.55%	2.73%	11.50%	2.30%
McCain County	Base	3.87%	4.32%	3.66%	3.07%	2.30%	18.43%	3.69%
Oklahoma County	Base	0.23%	0.62%	0.76%	0.87%	0.48%	2.99%	0.60%
Oklahoma City MSA	Base	1.00%	1.27%	1.26%	1.21%	0.92%	5.79%	1.16%

Source: <https://www.census.gov/data/tables/time-series/demo/popest/2020s-counties-total.html>

POPULATION	1 MILE	3 MILES	5 MILES
Total Population	9,400	57,380	104,518
Average Age	33.8	35.6	36.1
Average Age (Male)	33.5	35.0	35.1
Average Age (Female)	33.4	36.6	37.6

HOUSEHOLDS & INCOME	1 MILE	3 MILES	5 MILES
Total Households	3,690	21,065	38,691
# of Persons per HH	2.5	2.7	2.7
Average HH Income	\$93,265	\$96,265	\$95,939
Average House Value	\$208,930	\$222,752	\$238,114

2023 American Community Survey (ACS)

05042026

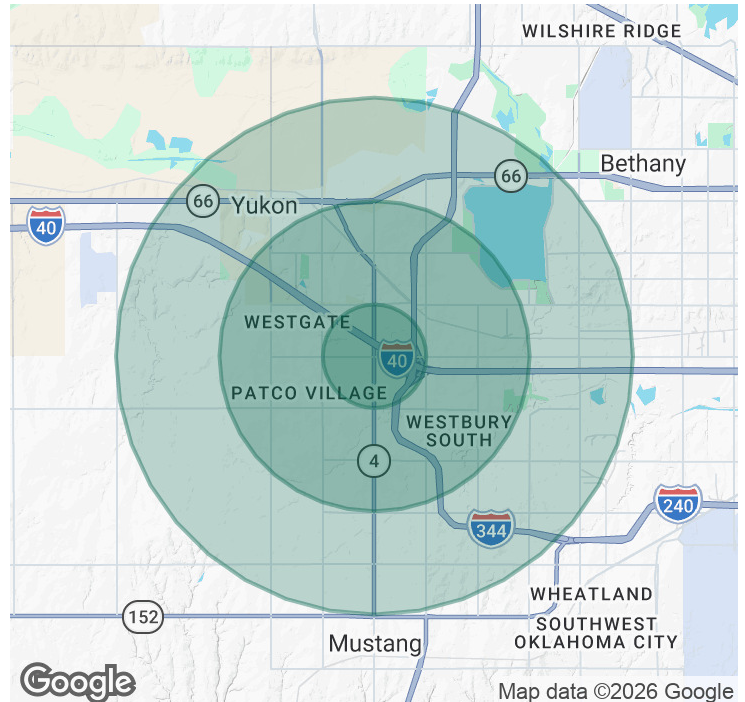

Brandy Rundel

brundel@priceedwards.com
405.990.5337

PRICE EDWARDS
AND COMPANY

The information contained herein is from sources deemed reliable. No representation is made to the accuracy herein. Photos herein are the property of their respective owners, and use of them without express written consent of the owner is prohibited.