

THIS DRAWING IS THE PROPERTY OF THE ARCHITECT. FREEMAN MORGAN ARCHITECTS. UNAUTHORIZED REPRODUCTION FOR ANY PURPOSE IS AN INFRINGEMENT UPON COPYRIGHT LAWS. VIOLATORS WILL BE SUBJECT TO PROSECUTION BY THE FULLEST EXTENT OF THE LAW.

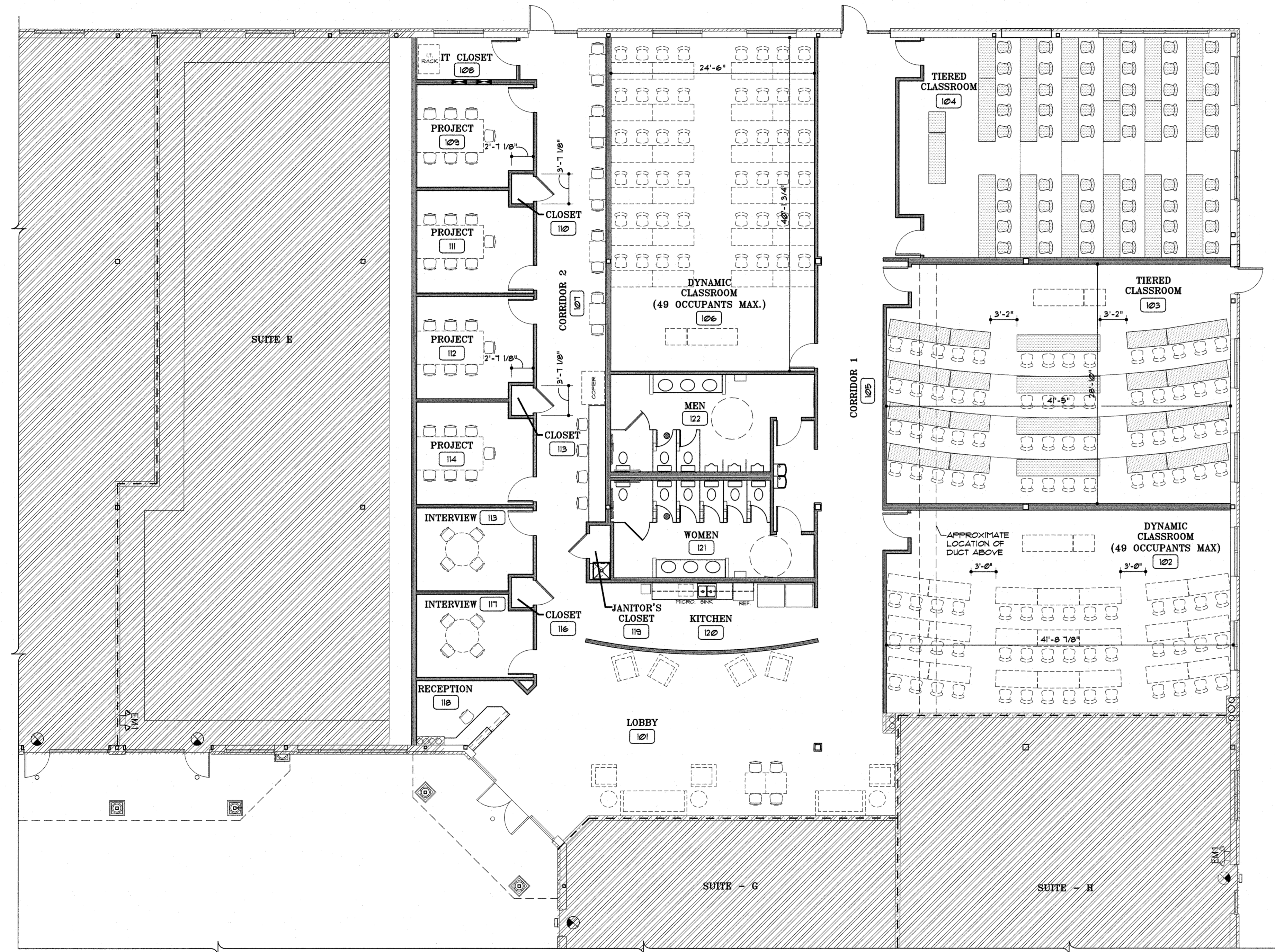

FIXTURE PLAN
 SCALE: 1/8" = 1'-0"
 SQUARE FOOTAGE: 8,871 S.F.

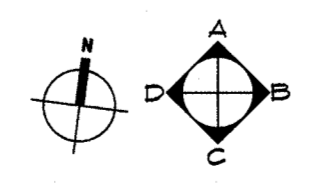

| FIXTURE LEGEND | |
|----------------|--|
| | INDICATES EXISTING FURNISHINGS TO BE RELOCATED FROM TENANT'S EXISTING FACILITY |
| | INDICATES NEW FURNISHINGS TO BE PURCHASED BY LANDLORD |

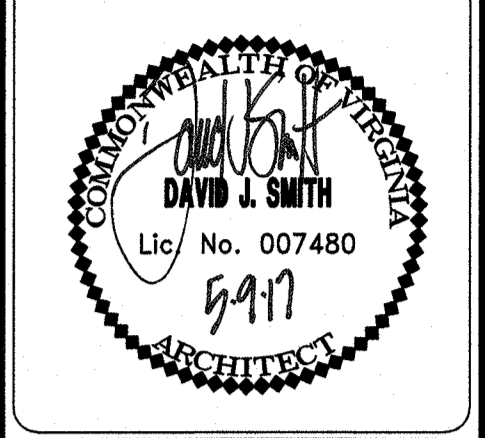

| Revisions |
|-----------|
| |
| |
| |
| |
| |
| |
| |
| |
| |
| |

| | |
|-------------|----------------|
| Job Number | 1716 |
| Issued Date | 05 04 2017 |

COLLEGE OF WILLIAM AND MARY
 41 OLD OYSTER POINT ROAD, SUITE F
 NEWPORT NEWS, VIRGINIA 23602

Sheet Name
FIXTURE PLAN

Sheet Number
A7.1

THIS DRAWING IS THE PROPERTY OF THE ARCHITECT. FREEMAN MORGAN ARCHITECTS. UNAUTHORIZED REPRODUCTION FOR ANY PURPOSE IS AN INFRINGEMENT UPON COPYRIGHT LAWS. VIOLATORS WILL BE SUBJECT TO PROSECUTION BY THE FULLEST EXTENT OF THE LAW.

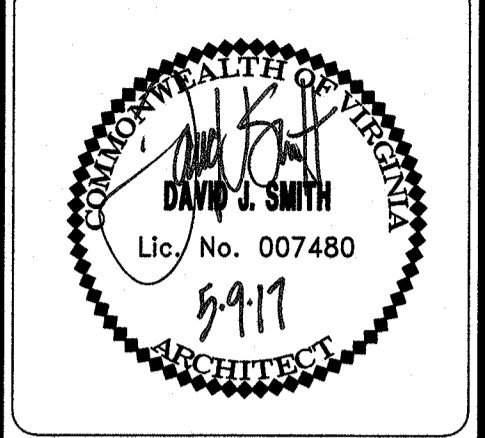

| Revisions |
|-----------|
| |
| |
| |
| |
| |
| |
| |
| |
| |
| |

| | |
|-------------|----------------|
| Job Number | 1716 |
| Issued Date | 05 04 2017 |

COLLEGE OF WILLIAM AND MARY
 41 OLD OYSTER POINT ROAD, SUITE F
 NEWPORT NEWS, VIRGINIA 23602

Sheet Name
EGRESS PLAN

Sheet Number
A8.1
 14 of 14

| EGRESS TRAVEL DISTANCES (DOOR 10) | |
|-----------------------------------|--------------|
| POINT | EGRESS DIST. |
| E | 62' |
| F | 91' |

| EGRESS TRAVEL DISTANCES (DOOR 8) | |
|----------------------------------|--------------|
| POINT | EGRESS DIST. |
| A | 146' |
| B | 100' |
| C | 73' |
| D | 107' |
| G | 93' |

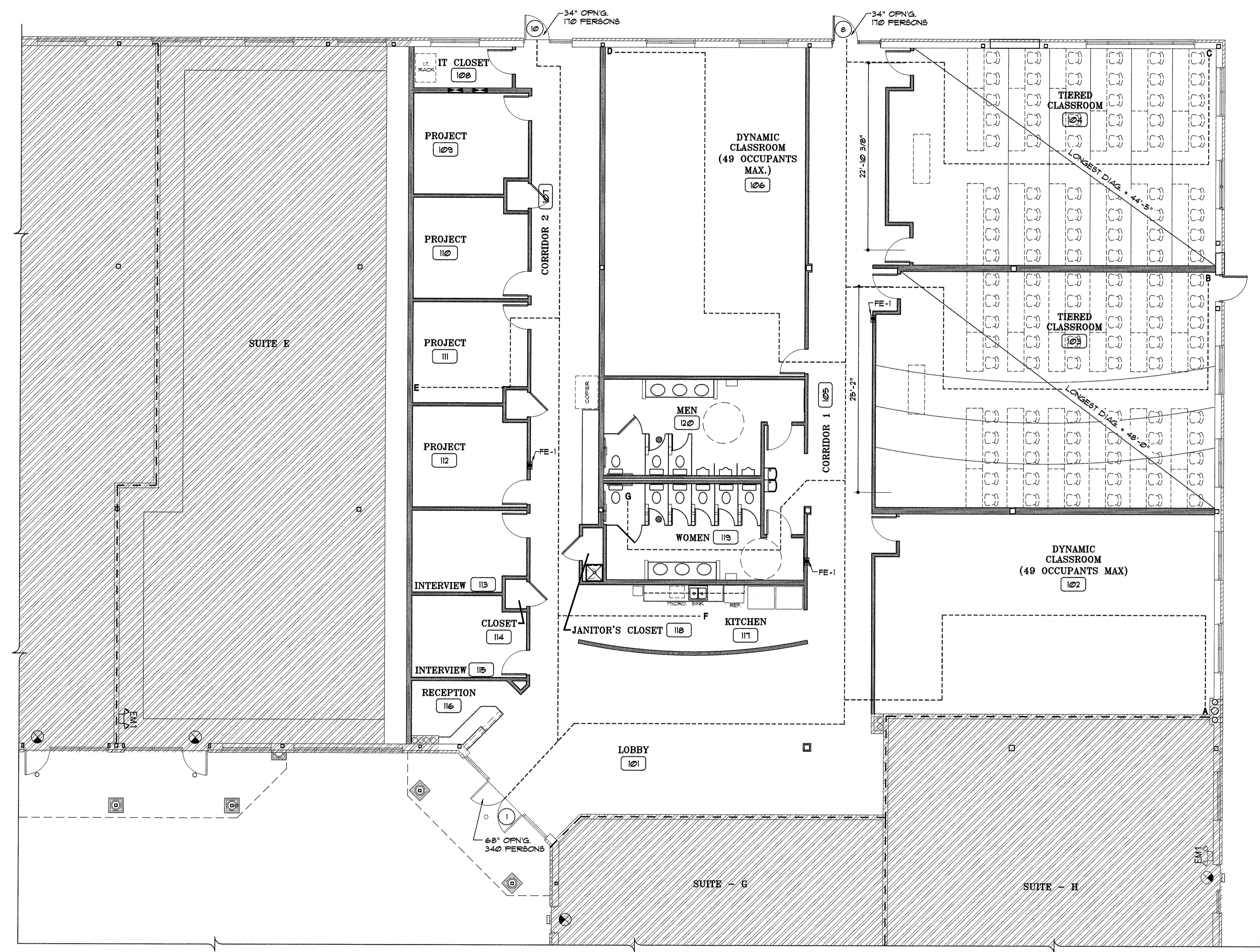

| EGRESS TRAVEL DISTANCES (DOOR 1) | |
|----------------------------------|--------------|
| POINT | EGRESS DIST. |
| A | 114' |
| B | 168' |
| C | 196' |
| D | 156' |
| E | 87' |
| F | 42' |
| G | 114' |

EGRESS PLAN
 SCALE: 1/8" = 1'-0"
 SQUARE FOOTAGE: 8,871 S.F.

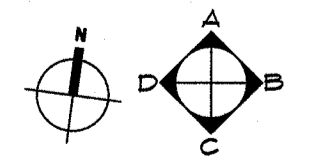

NOTES:
 1. FE-1 INDICATES LOCATIONS WHERE A FIRE EXTINGUISHER WITH A MIN. RATING OF 2A10BC IN BUILT-IN RECESSED CABINET IS TO BE PROVIDED (3 TOTAL)

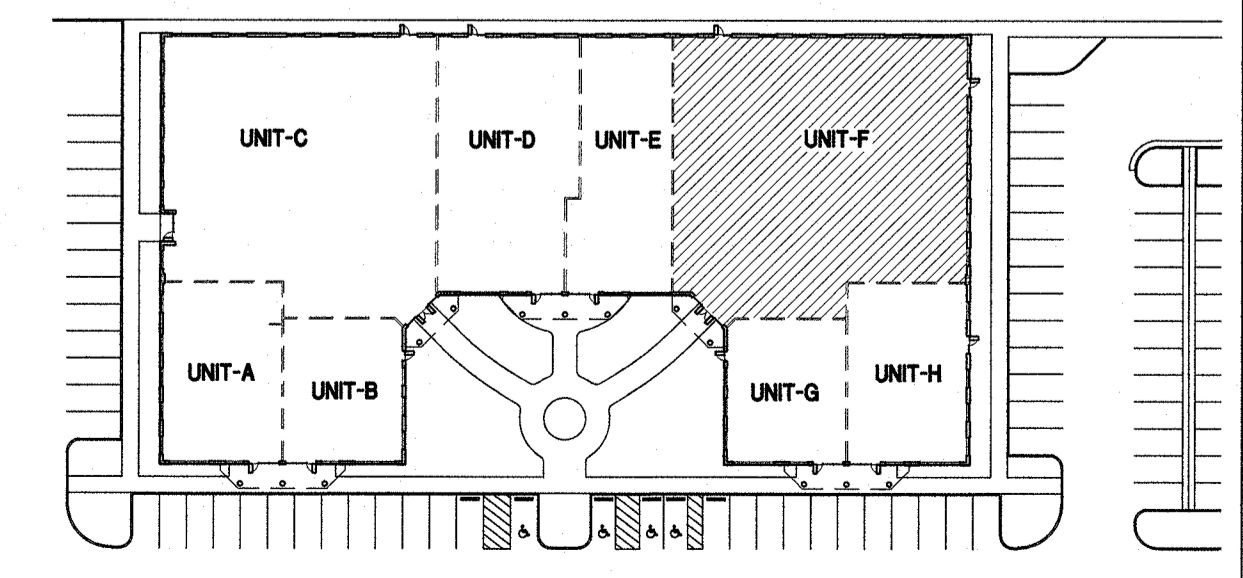

KEY PLAN
 SCALE: N.T.S.