

Station House Arcade

689 CENTRAL AVE

ST PETERSBURG, FL 33701

Presented By:

Nick Ganey, CCIM
813.967.6077
nick@bounat.com

bounat

Boutique Firm | National Reach



Table Of Contents

PROPERTY INFORMATION	3
LOCATION INFORMATION	12
FLOOR PLANS	18
DEMOGRAPHICS	22

All materials and information received or derived from Boutique National, LLC its directors, officers, agents, advisors, affiliates and/or any third party sources are provided without representation or warranty as to completeness, veracity, or accuracy, condition of the property, compliance or lack of compliance with applicable governmental requirements, developability or suitability, financial performance of the property, projected financial performance of the property for any party's intended use or any and all other matters.

Neither Boutique National, LLC its directors, officers, agents, advisors, or affiliates makes any representation or warranty, express or implied, as to accuracy or completeness of the any materials or information provided, derived, or received. Materials and information from any source, whether written or verbal, that may be furnished for review are not a substitute for a party's active conduct of its own due diligence to determine these and other matters of significance to such party. Boutique National, LLC will not investigate or verify any such matters or conduct due diligence for a party unless otherwise agreed in writing.

EACH PARTY SHALL CONDUCT ITS OWN INDEPENDENT INVESTIGATION AND DUE DILIGENCE.

Any party contemplating or under contract or in escrow for a transaction is urged to verify all information and to conduct their own inspections and investigations including through appropriate third party independent professionals selected by such party. All financial data should be verified by the party including by obtaining and reading applicable documents and reports and consulting appropriate independent professionals. Boutique National, LLC makes no warranties and/or representations regarding the veracity, completeness, or relevance of any financial data or assumptions. Boutique National, LLC does not serve as a financial advisor to any party regarding any proposed transaction. All data and assumptions regarding financial performance, including that used for financial modeling purposes, may differ from actual data or performance. Any estimates of market rents and/or projected rents that may be provided to a party do not necessarily mean that rents can be established at or increased to that level. Parties must evaluate any applicable contractual and governmental limitations as well as market conditions, vacancy factors and other issues in order to determine rents from or for the property.

Legal questions should be discussed by the party with an attorney. Tax questions should be discussed by the party with a certified public accountant or tax attorney. Title questions should be discussed by the party with a title officer or attorney. Questions regarding the condition of the property and whether the property complies with applicable governmental requirements should be discussed by the party with appropriate engineers, architects, contractors, other consultants and governmental agencies. All properties and services are marketed by Boutique National, LLC in compliance with all applicable fair housing and equal opportunity laws.



Section 1

PROPERTY INFORMATION



OFFERING SUMMARY

Sale Price:	\$3,999,000
Building Size:	7,518 SF
Lot Size:	4,317 SF
Year Built:	1924
Pro Forma Income:	\$255,517
Roof Replaced:	2020
Walk Score:	98
Historically Designated	

PROPERTY OVERVIEW

Incredible opportunity to purchase two iconic properties Station House and Station House Arcade in the heart of downtown St. Petersburg, FL. Station House Arcade is a historic gem in St. Petersburg, FL. This 7,518 SF two story building, dating back to 1924, exudes timeless charm and character. Boasting a prime location, this property offers an alluring opportunity for office and retail investors seeking a prestigious address with a touch of nostalgia. The architectural integrity and versatile layout make it ideal for a range of professional uses. The 1st floor is leased to 4 tenants and 2nd floor can be delivered vacant or leased for additional income. Potential to turn 1st floor roof into patio space for 2nd floor.

Partially owner-occupied 2nd floor
58% of building retail

STATION HOUSE

- Also available For Sale Station House - 260 1st Ave S, St Petersburg, FL for \$18,500,000
- Property Link: <https://buildout.com/sharing/1304392-sale?file=3774758>



Additional Photos

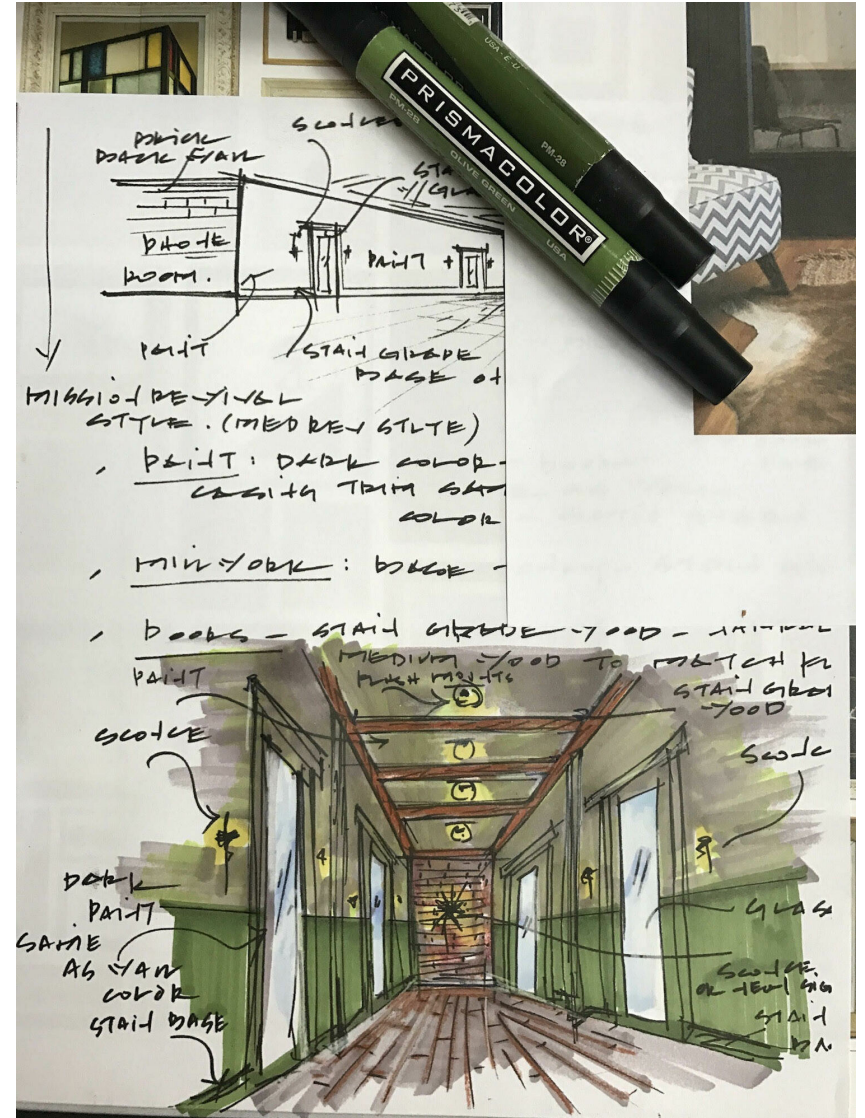



Additional Photos





Additional Photos





Additional Photos

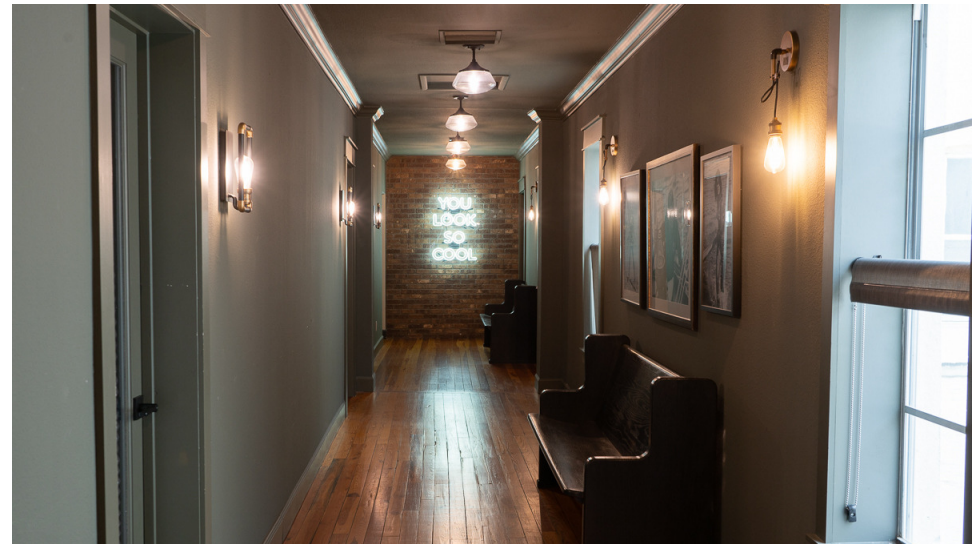



Additional Photos





Additional Photos





Rendering Images - Not Existing





Section 2

LOCATION INFORMATION



Location Map - Station House Arcade



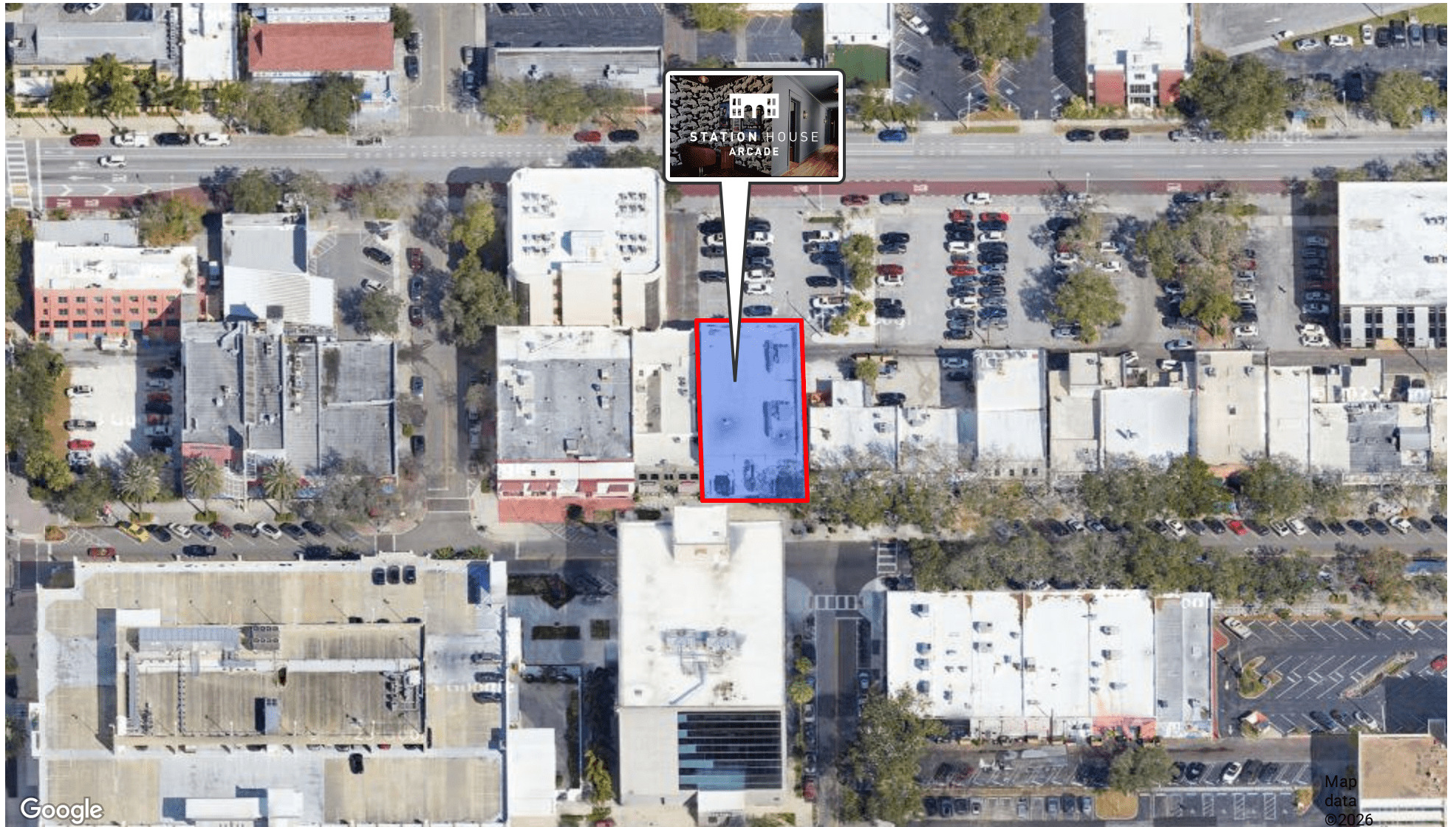



Developments in Downtown

Projects currently proposed or under construction during 2023.

HOTEL

- 1: Cordova Inn Expansion
- 2: Galaxy Hotel
- 3: TEMPO by Hilton
- 4: Marriott Autograph
- 5: Moxy Hotel (EDGE Collective)
- 6: 450 1st Ave. N.
- 7: The Edward
- 8: EDGE Boutique Hotel

ARTS AND CULTURE

- 1: The Dalí Museum Expansion
- 2: St. Petersburg History Museum Expansion
- 3: Future Home of the Woodson African American Museum of Florida

COWORKING AND INCUBATION

- 1: ARK Innovation Center
- 2: COhatch

INSTITUTIONAL

- 1: Bayfront Health Women's Pavilion
- 2: Legacy Center for Social Justice
- 3: USF CMS Center of Excellence in Environmental and Oceanography Sciences
- 4: Bayfront Health Medical Pavilion - Institute Square
- 5: Bernie McCabe Second District Court of Appeal

MIXED USE

- 1: Historic Gas Plant District
- 2: I-Mix
- 3: Modera St. Petersburg
- 4: Orange Station
- 5: Sankofa on the Deuces
- 6: 450 1st Ave. N.
- 7: 699 1st Ave. N.
- 8: Tangerine Plaza
- 9: The Residences at 400 Central
- 10: 3rd Ave. N. & 5th St. N.
- 11: 900 Central
- 12: EDGE Collective II

RESIDENTIAL (OVER 50 UNITS)

- 1: Art House
- 2: 1735 1st Ave. N.
- 3: 234 3rd Ave. N.
- 4: Trails Edge
- 5: 1641 1st Ave. N.
- 6: 235 3rd St. S.
- 7: 18th Ave. S.
- 8: 747 4th Ave. N.
- 9: Alexan 1700
- 10: 1663 1st Ave. S.
- 11: Valor Capital Condo Hotel
- 12: METRO
- 13: 333 3rd Ave. N.
- 14: Evo
- 15: Reflection
- 16: Kettler EDGE Development
- 17: Tuxedo Court
- 18: Fairfield Apartments
- 19: Innovare
- 20: Sky St. Pete
- 21: Tomlinson Building
- 22: Ellington Place Downtown
- 23: Ellington Place EDGE District
- 24: Camden Pier District Expansion
- 25: 511, 533, 543, 551 3rd Ave. S.
- 26: Viv Apartments
- 27: Abacus Capital Tower
- 28: Ray/Hines Affordable

RESIDENTIAL (UNDER 50 UNITS)

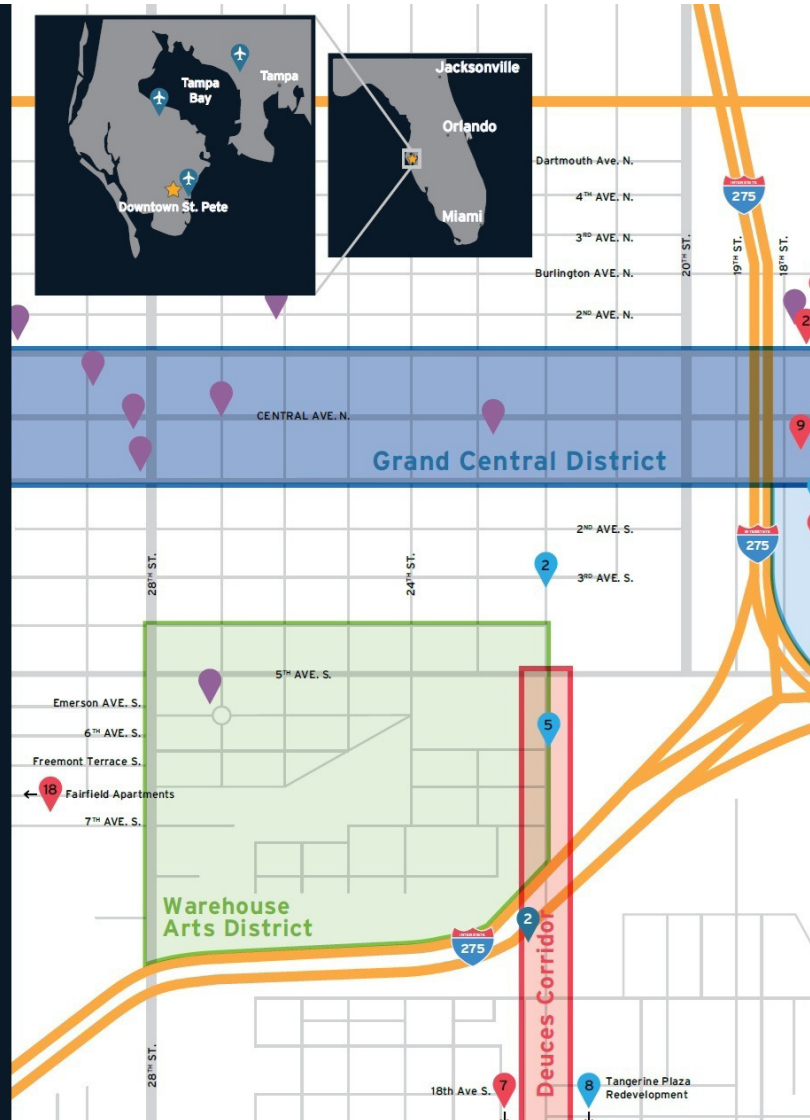



DTSP Development Guide





Location Map

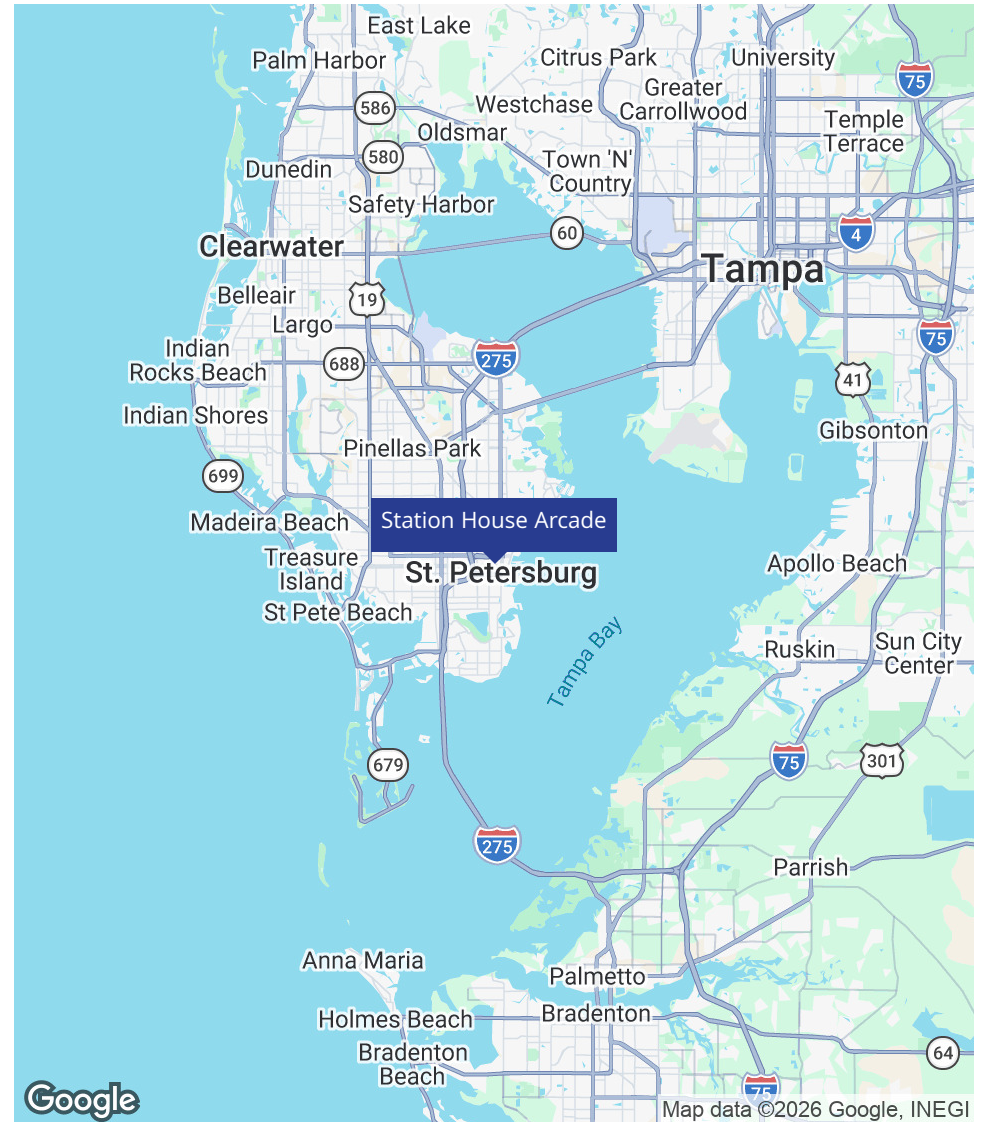
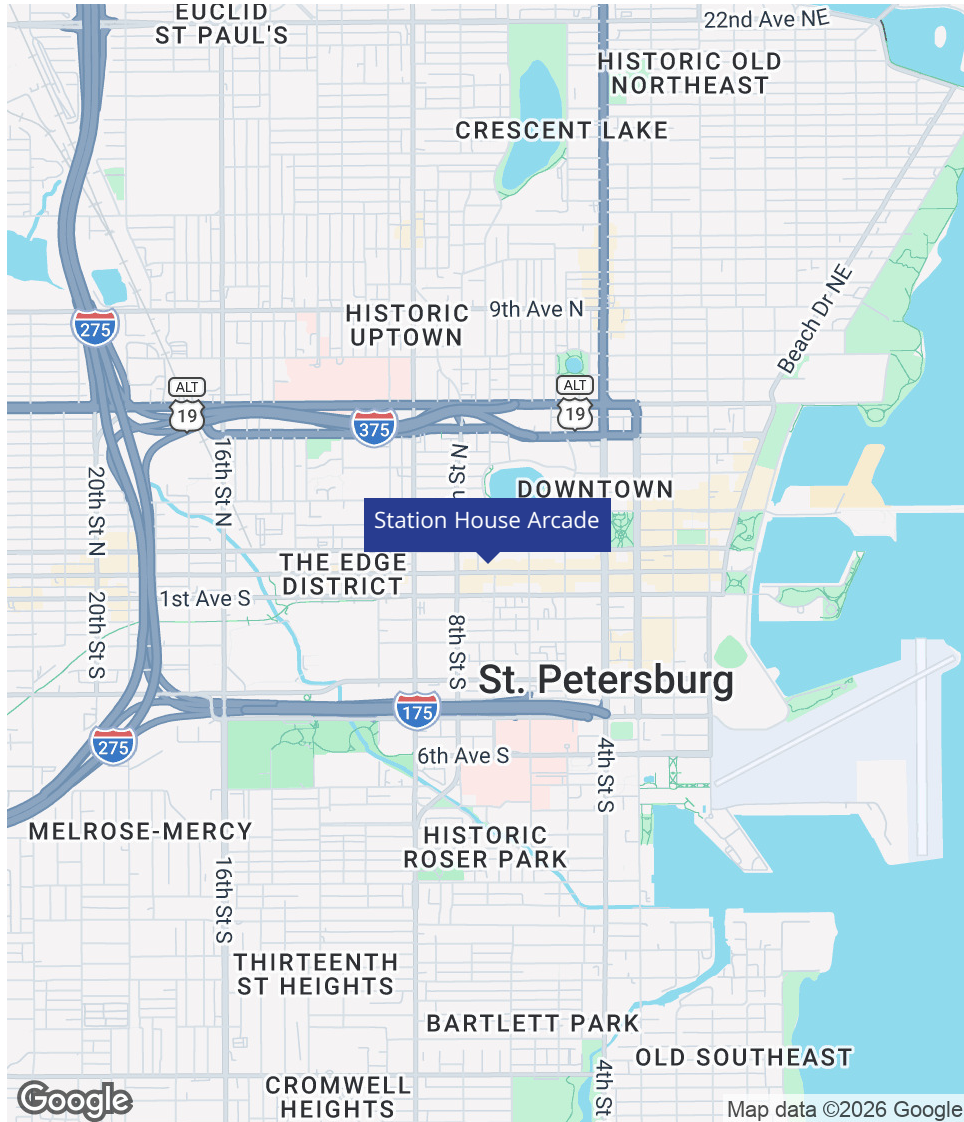



Section 3

FLOOR PLANS



1st Floor Plan

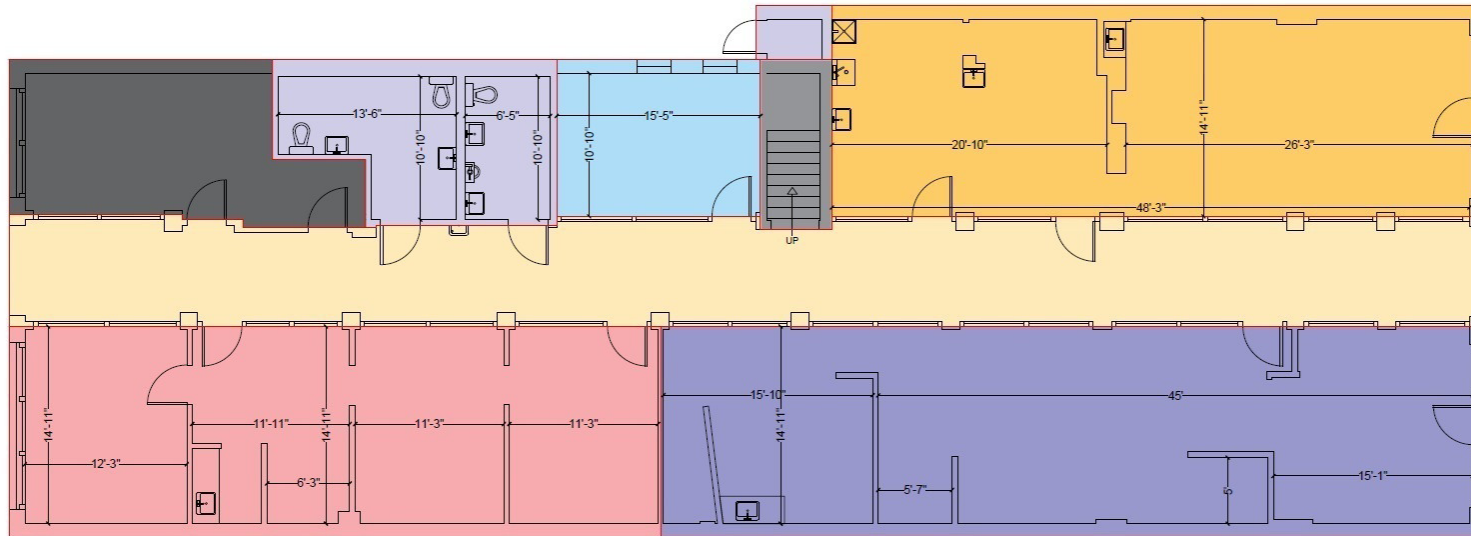

External Gross Area: 7,518 Square Feet
ANSI/BOMA Z65.1 (2010) Office Standard
 *interior square footage is estimated due to lack of access

- | | |
|---|---|
| Suite 100: 787 Square Feet | Suite I : 273 Square Feet |
| Suite 101: 993 Square Feet | Building Circulation: 907 Square Feet |
| Suite K : 182 Square Feet | Building Service: 259 Square Feet |
| Suite J : 785 Square Feet | Vertical Penetration: 180 Square Feet |
| Second Floor: 3,152 Square Feet | |



2nd Floor Plan - Concept Plan

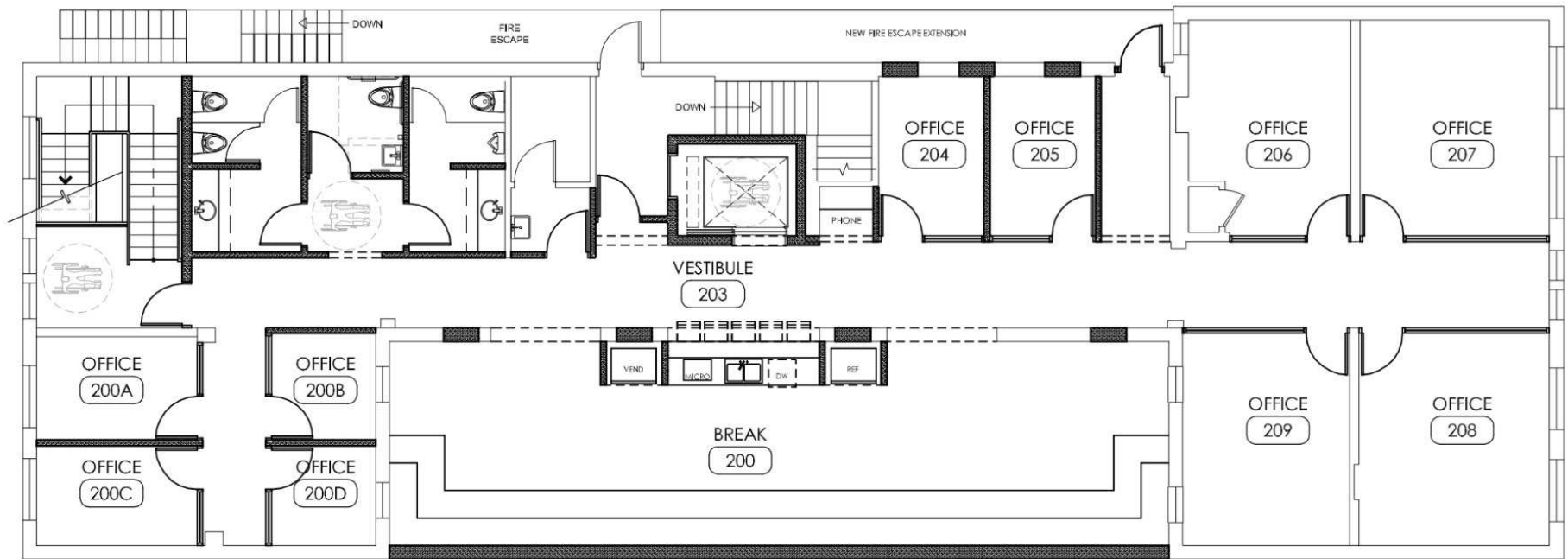

LEVEL TWO PLAN



2nd Floor Plan

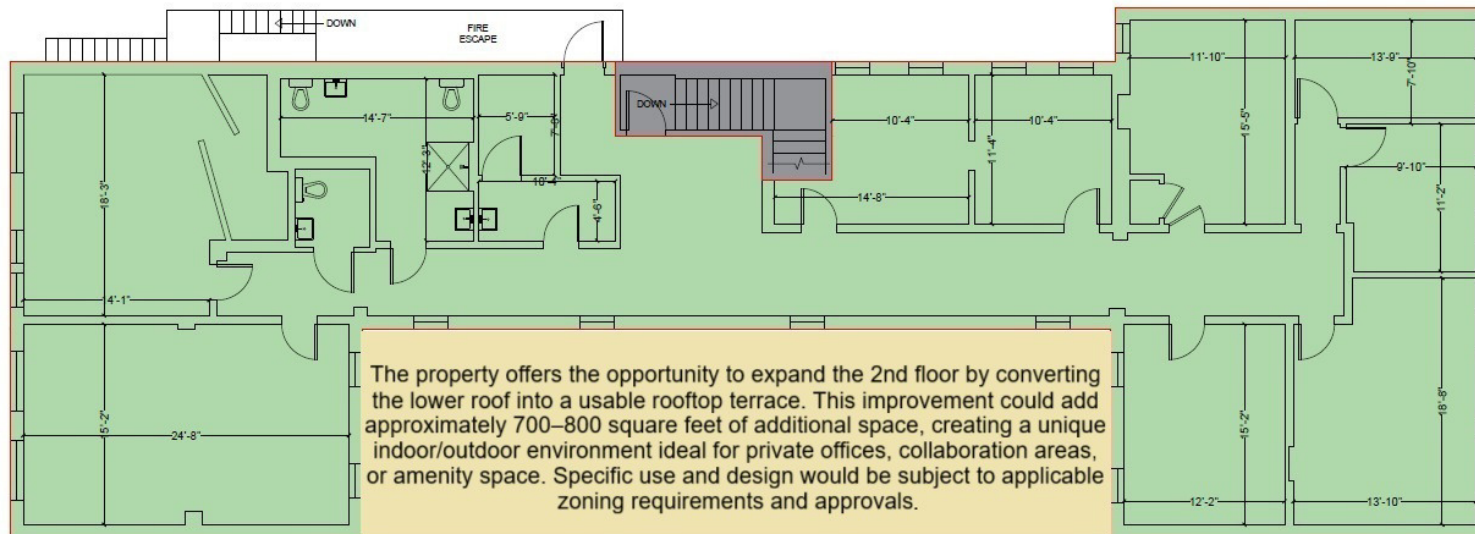

External Gross Area: 7,518 Square Feet
 ANSI/BOMA Z65.1 (2010) Office Standard
 *interior square footage is estimated due to lack of access

Second Floor: 3,152 Square Feet



Section 4

DEMOGRAPHICS



Demographics Map & Report

POPULATION	1 MILE	3 MILES	5 MILES
Total Population	18,041	93,160	233,674
Average Age	46.3	43.5	44.3
Average Age (Male)	47.0	43.9	43.7
Average Age (Female)	46.4	43.4	44.5

HOUSEHOLDS & INCOME	1 MILE	3 MILES	5 MILES
Total Households	10,500	42,880	102,640
# of Persons per HH	1.7	2.2	2.3
Average HH Income	\$105,760	\$111,080	\$102,400
Average House Value	\$687,126	\$487,629	\$398,803

2023 American Community Survey (ACS)

