

PLAN VIEW
SCALE: 1" = 50'

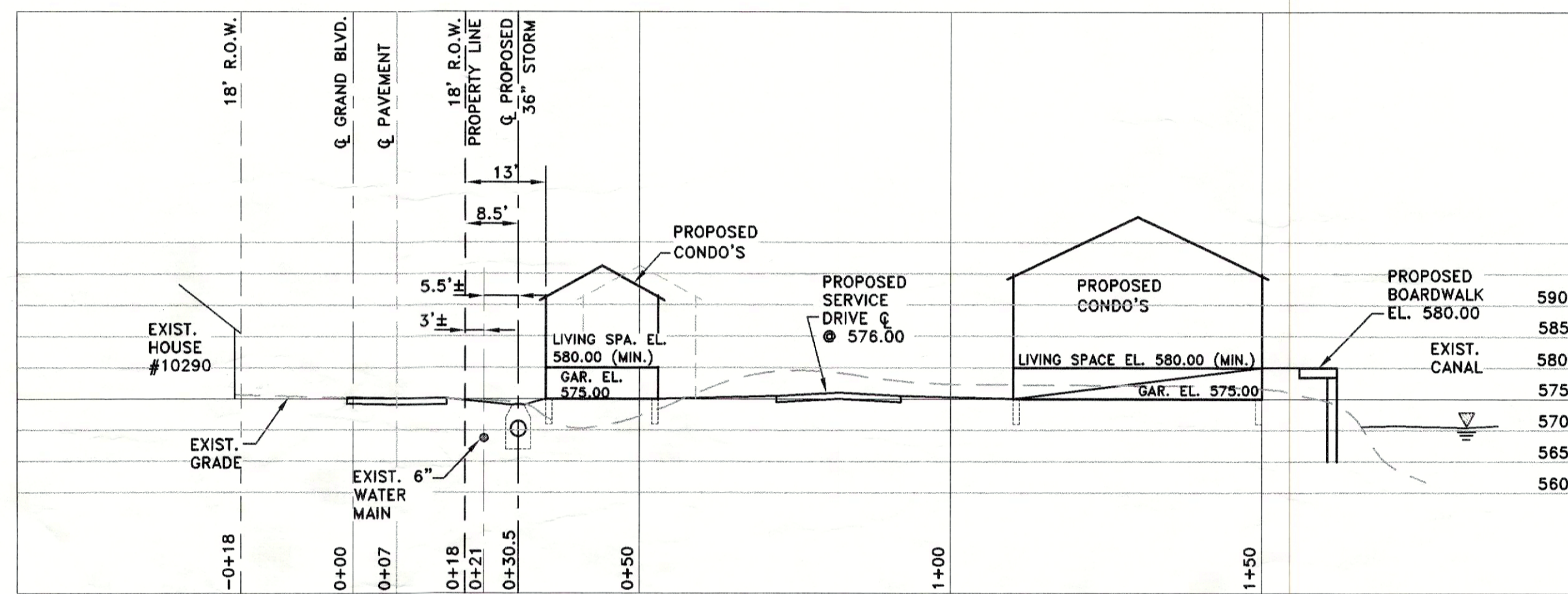

PROFILE - C
PROFILE 1" = 20' VERT.
1" = 20' HORIZ.

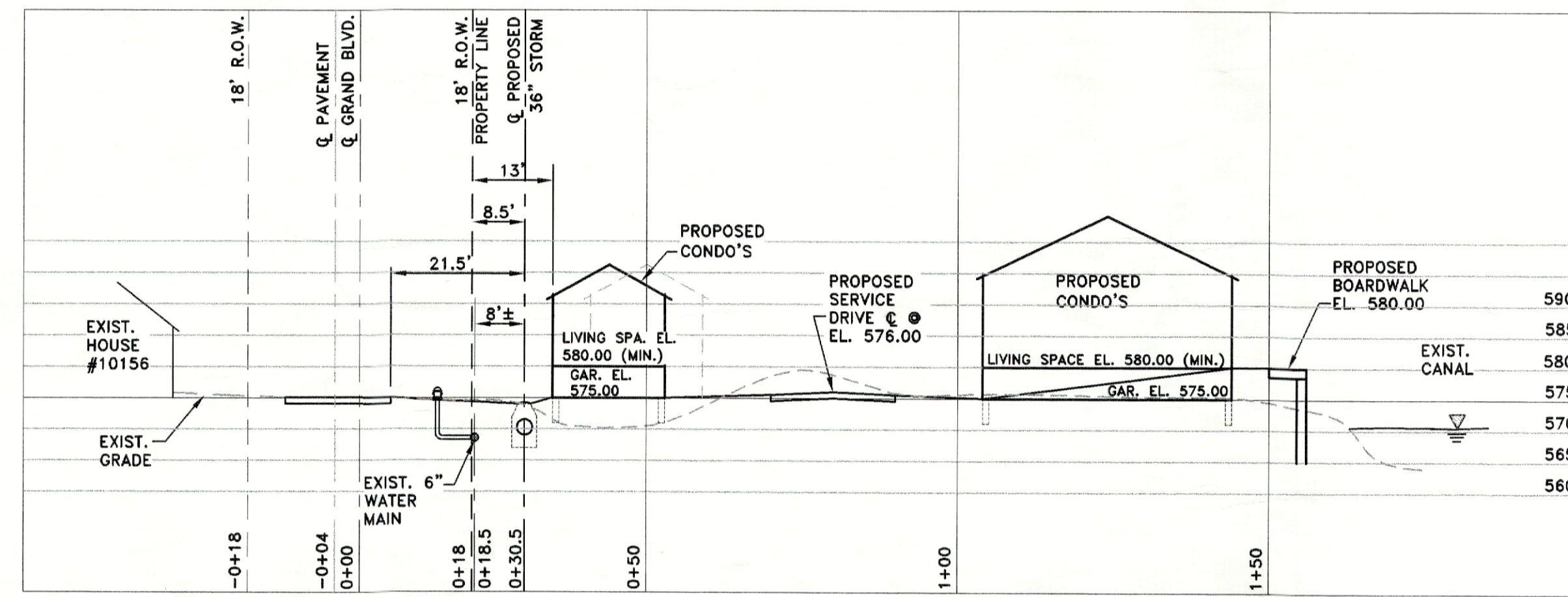

PROFILE - A
PROFILE 1" = 20' VERT.
1" = 20' HORIZ.

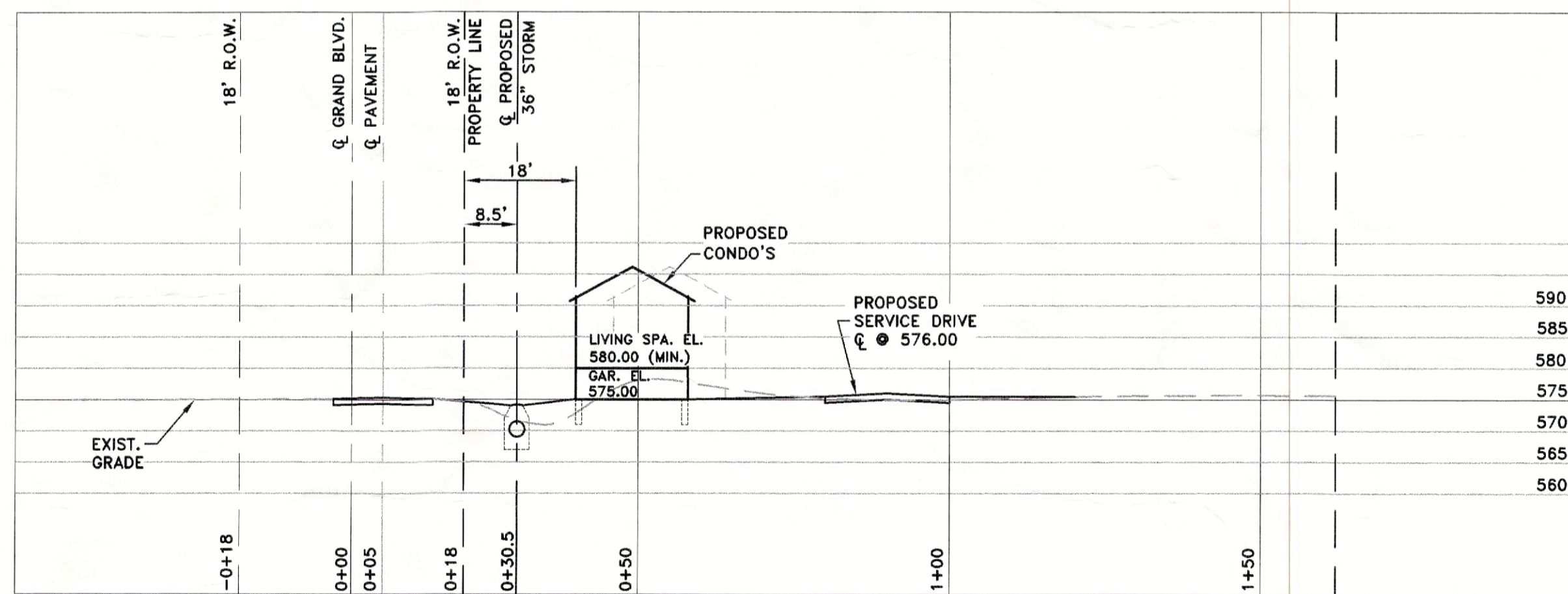

PROFILE - D
PROFILE 1" = 20' VERT.
1" = 20' HORIZ.

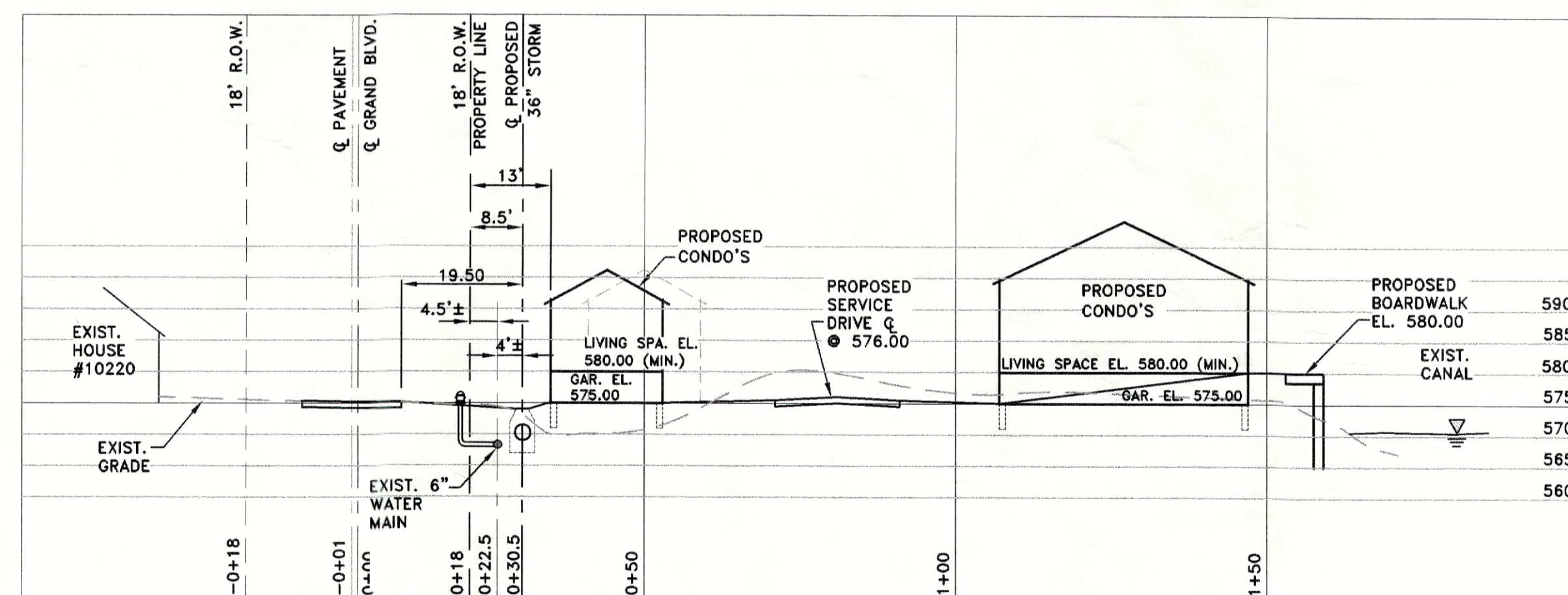

PROFILE - B
PROFILE 1" = 20' VERT.
1" = 20' HORIZ.

DEVELOPER
LUNA PIER HARBOUR CLUB
MIKE BRISKEY
10420 S. HAROLD DRIVE
LUNA PIER, MICHIGAN 48157
734-848-8777

THIS DRAWING SHALL NOT BE DUPLICATED, MODIFIED, TRANSFERRED OR ISSUED WITHOUT THE WRITTEN CONSENT OF DAVID ARTHUR CONSULTANTS, INC. - COPYRIGHT 2002.

NOTE
THE LOCATION AND ELEVATION OF EXISTING UNDERGROUND UTILITIES AS SHOWN ON THESE DRAWINGS ARE ONLY APPROXIMATE. NO GUARANTEE IS EITHER EXPRESSED OR IMPLIED AS TO THE COMPLETENESS OR ACCURACY THEREOF. THE CONTRACTOR SHALL BE EXCLUSIVELY RESPONSIBLE FOR DETERMINING THE EXACT LOCATION AND ELEVATION OF EXISTING UTILITIES AND PROPOSED UTILITY CROSSINGS IN THE FIELD PRIOR TO CONSTRUCTION. THE CONTRACTOR SHALL NOTIFY THE ENGINEER IF ANY CONFLICTS ARE APPARENT OR IF THE LOCATION OR DEPTH DIFFERS SIGNIFICANTLY FROM THE PLANS.



REVISIONS				LUNA PIER HARBOUR CLUB	
ITEM	COMMENT	DATE	DATE	BY	SCALE
OWNER REVIEW		1/07/03		KMB	1" = 20'
PRELIMINARY REVIEW		2/14/03		KMB	PLOT DATE 4/02/03
					JOB NO. 02-D-1786
					SHEET NO.
					1 of 1

DAVID ARTHUR CONSULTANTS, INC.		2707 LEWIS AVE. P.O. BOX 40 IDA, MI. 48140 PHONE (734) 269-2338	
ENGINEERS, SURVEYORS, DESIGNERS			