

EXHIBIT "B"

WATERLINE EASEMENTS

P.O.C
 NW. COR.,
 NW 1/4, NW 1/4,
 SEC. 27-T6S-R10W

LLYOD EXPRESSWAY (S.R. 66)

STATE OF INDIANA
 (D.D.R. 1, CD. 20903)

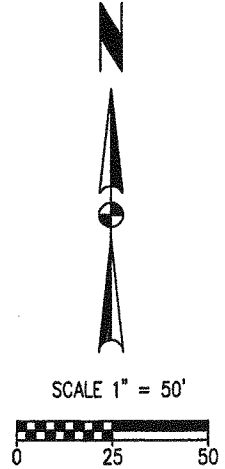

S 00°40'36" W 263.95'

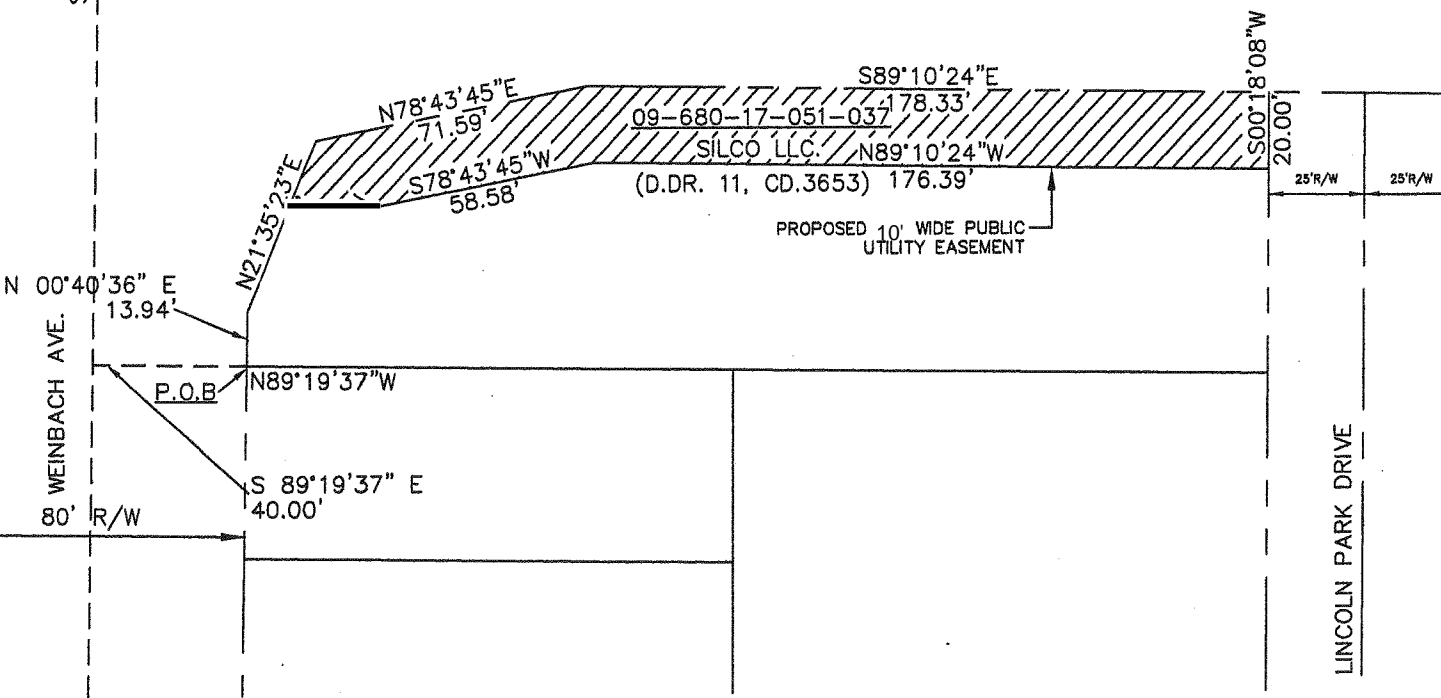

COUNTY: VANDERBURGH
 CIVIL TOWNSHIP: CITY-KNIGHT
 SECTION: 27
 TOWNSHIP: 6 SOUTH
 RANGE: 10 WEST



HATCHED AREA IS THE APPROXIMATE PERMANENT ESMT.

AREA PERMANENT EASEMENT=0.136 ACRES±

DRAWN BY: NRM
 CHECKED BY: JRK

OWNER: SILCO LLC.
 DEED RECORD: DEED DRAWER 11, CARD 3653

SITECON, Inc.			
10335 HEDDEN ROAD, SUITE 2			
EVANSVILLE, IN 47725 PH. 812-868-0877			
PROJECT #: 381-08-24	DRAWN BY: JRK	DATE: 05-07-09	SCALE: 1"=50'