

1 TYPICAL 24" H OVERHEAD CABINET SECTION
1/12" = 1'-0"

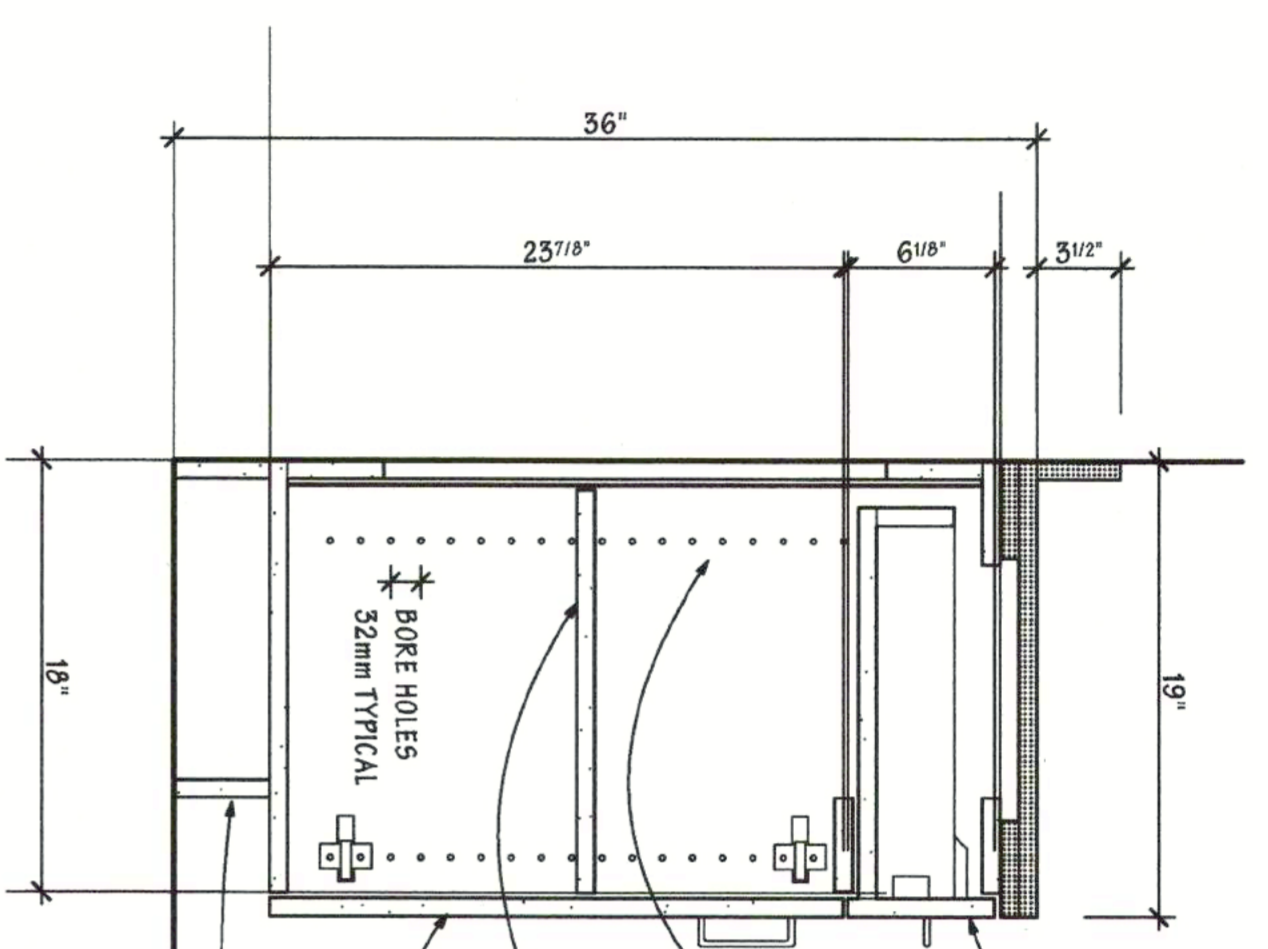

2 TYPICAL EXAM BASE CABINET SECTION
1/12" = 1'-0"

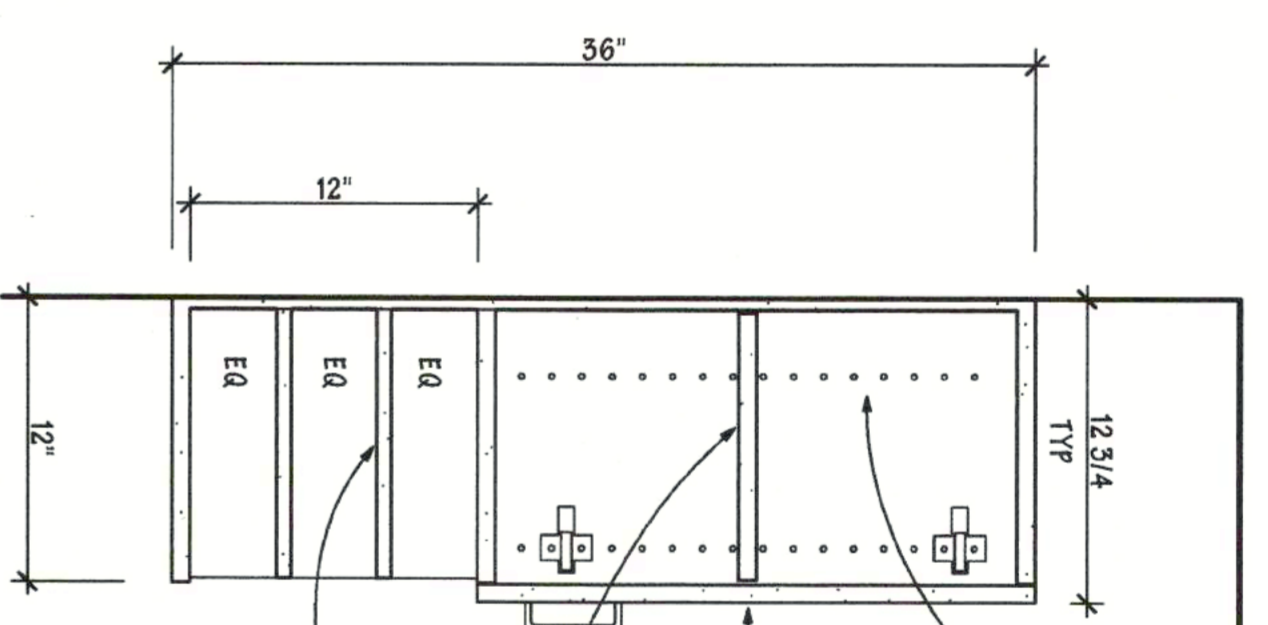

3 TYPICAL 56" H OVERHEAD CABINET
1/12" = 1'-0"

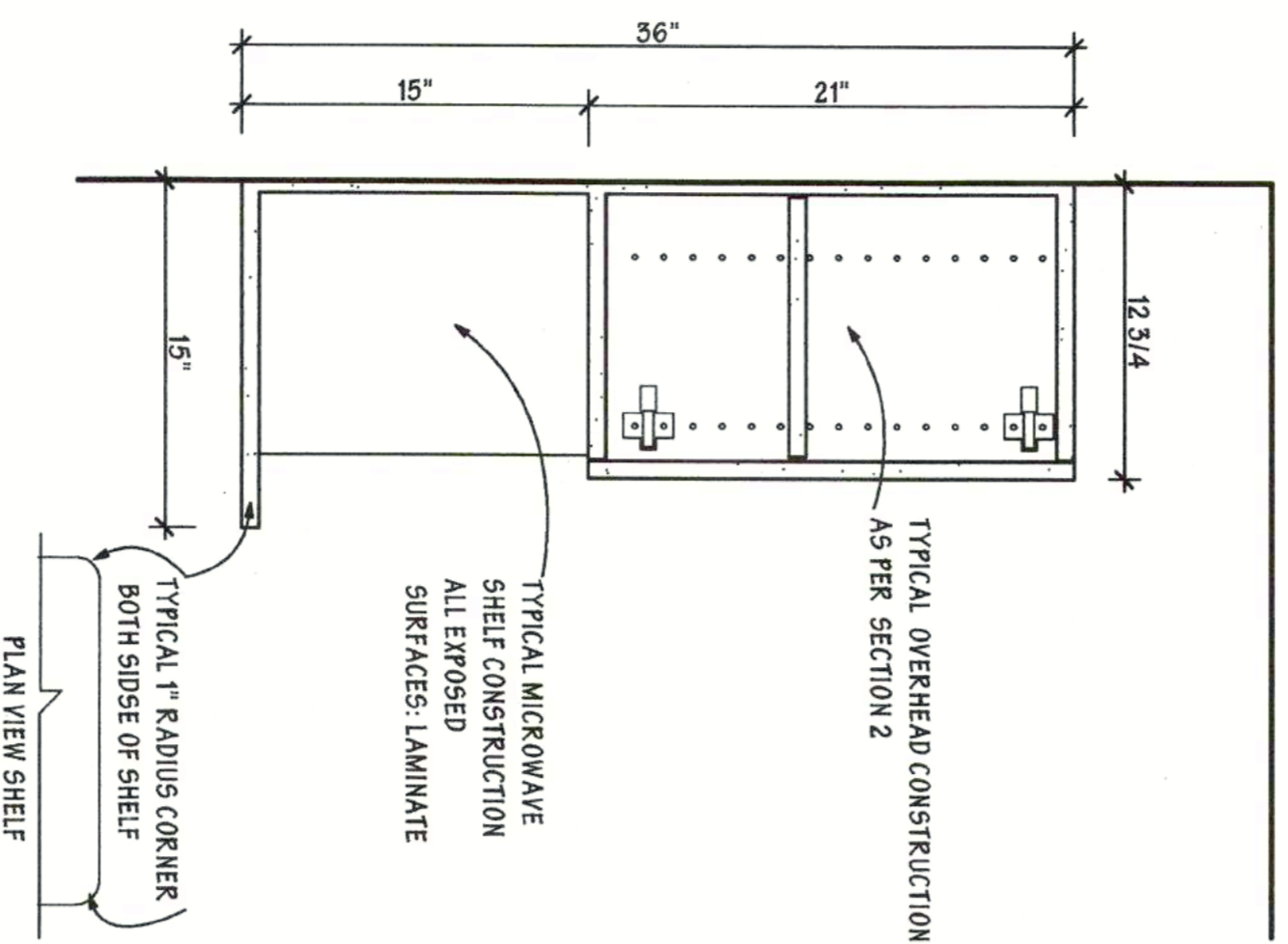

4 TYPICAL MICROWAVE CABINET SECTION
1/12" = 1'-0"

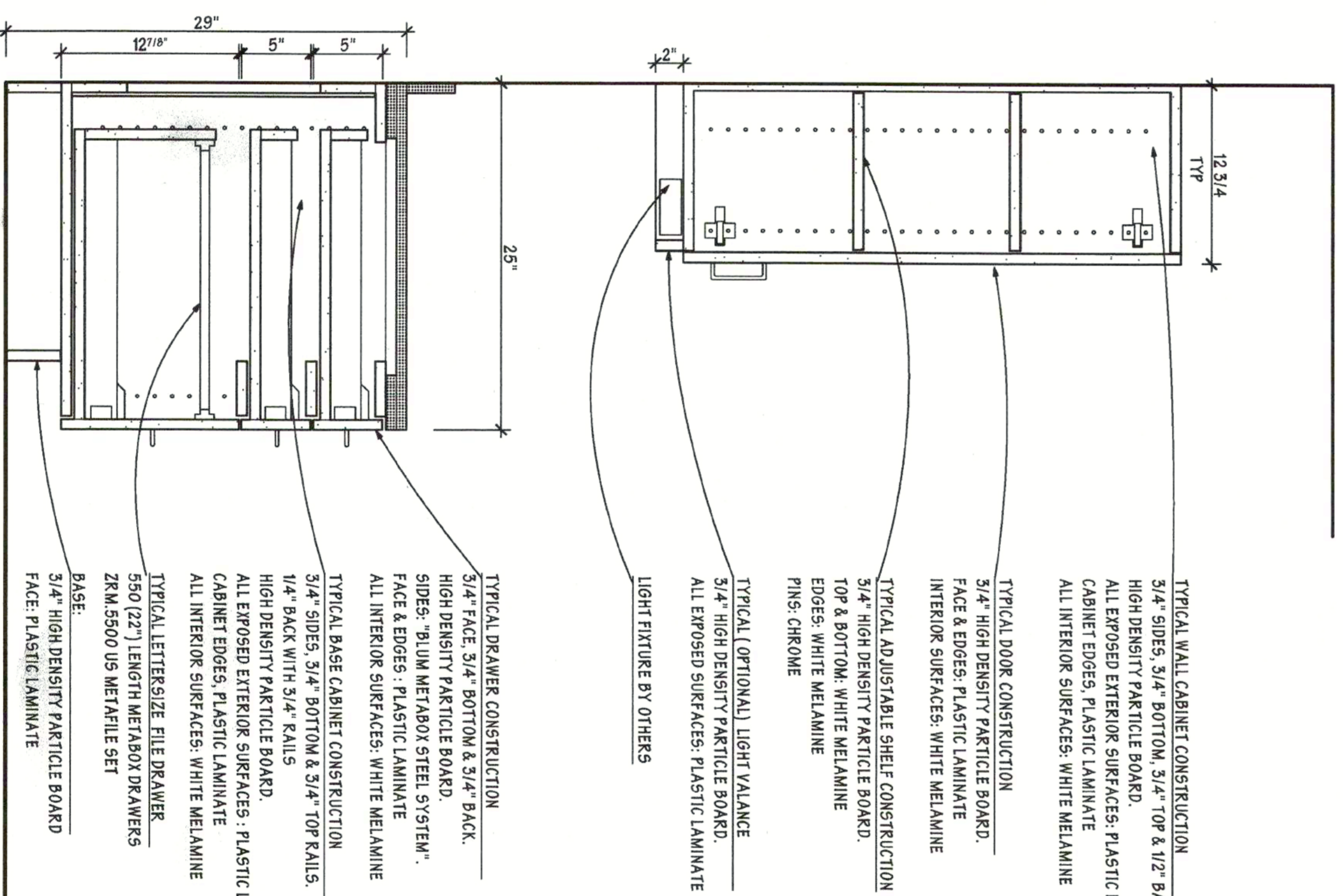

5 TYPICAL FILE BASE & OVERHEAD CABINET SECTION
1/12" = 1'-0"

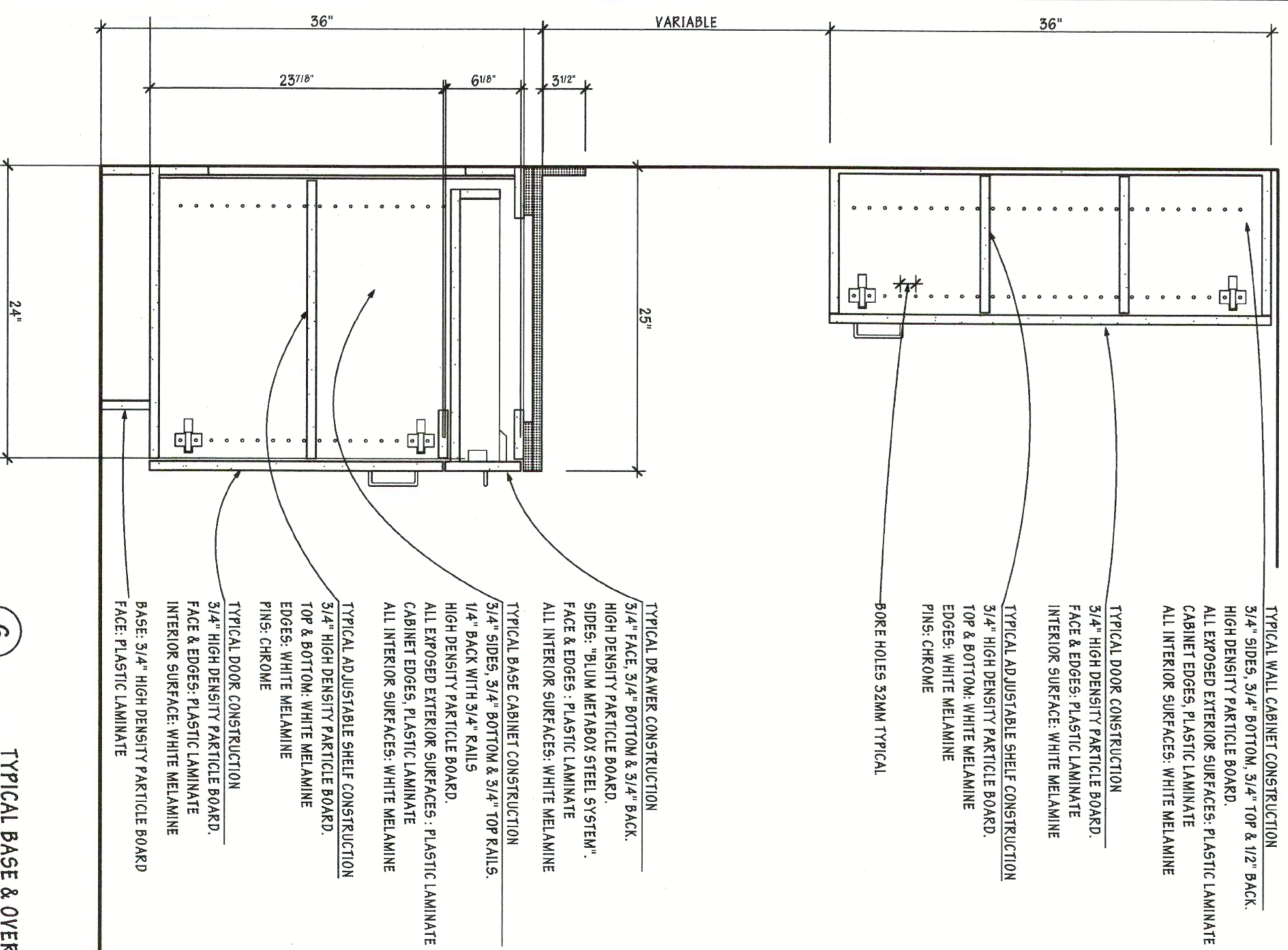

6 TYPICAL BASE & OVERHEAD CABINET SECTION
1/12" = 1'-0"

NO.	DATE	ISSUED FOR:

BURROWS DESIGN GROUP
HEALTHCARE DESIGN DIVISION
230 W. PALATINE ROAD • WHEELING, IL 60090 • 847-541-5145 • FAX 847-537-7323
INNOVATIVE MEDICAL ENVIRONMENTS

Arcotech
A • R • C • H • I • T • E • C • T • U • R • E
Arcotech Corporation
3437 South Grove Avenue, Berwyn, IL 60402

WOMANCARE
355 WEST NORTHWEST HIGHWAY
PALATINE, ILLINOIS 60067
CABINETRY DETAILS

SCALE: AS NOTED
DATE: 06/17/04
SHEET NUMBER: D-2

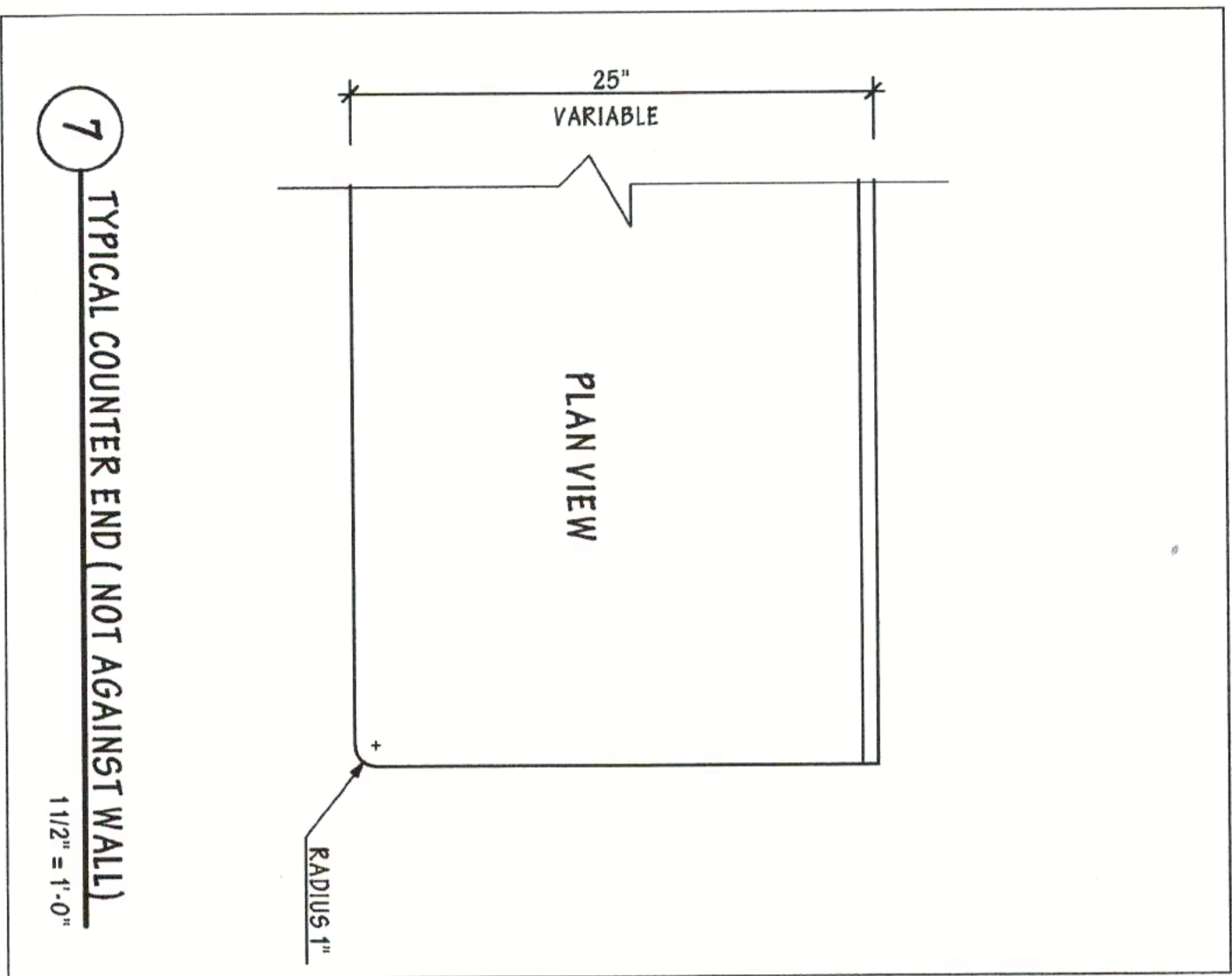

7 TYPICAL COUNTER END (NOT AGAINST WALL)
1 1/2" = 1'-0"

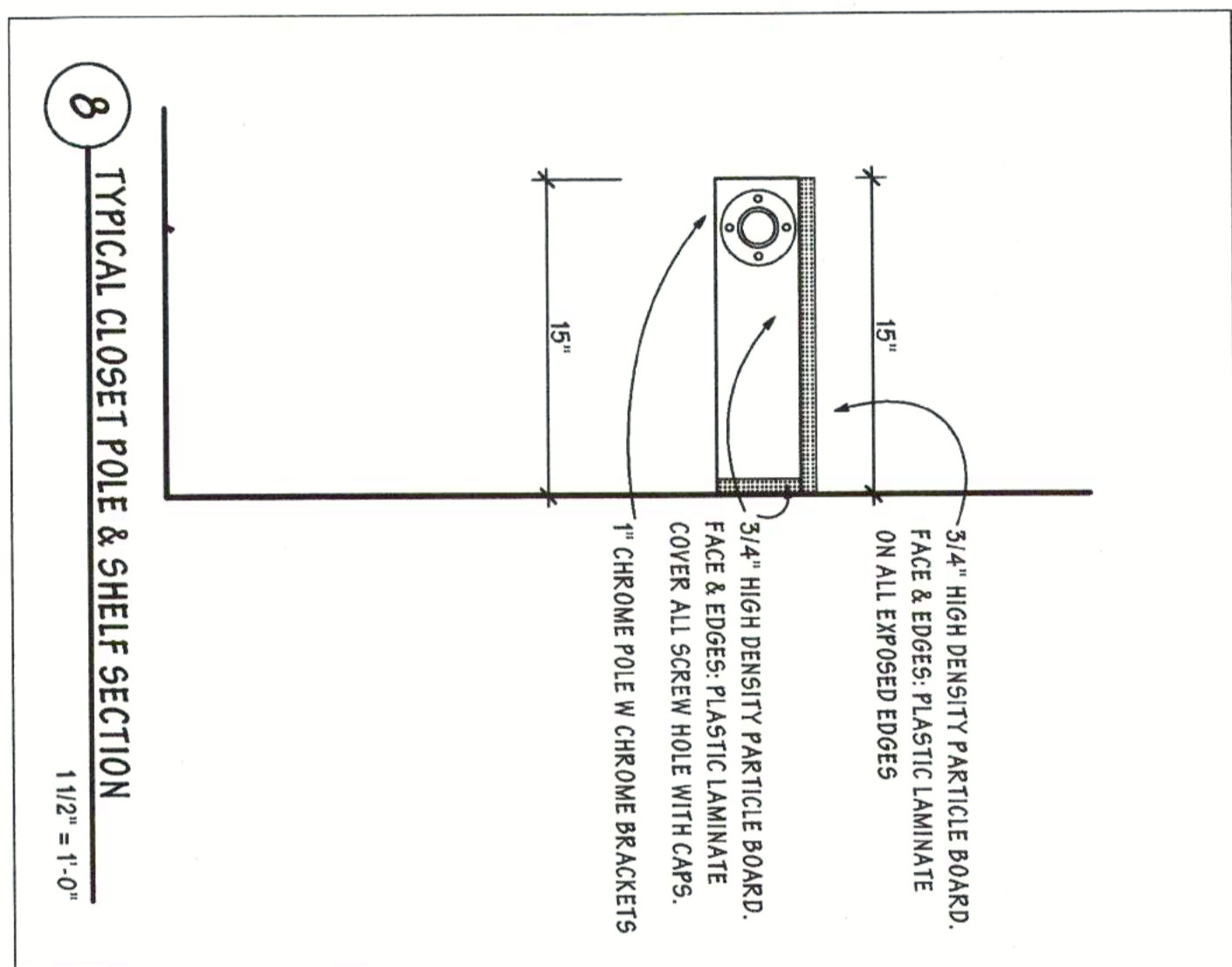

8 TYPICAL CLOSET POLE & SHELF SECTION
1 1/2" = 1'-0"

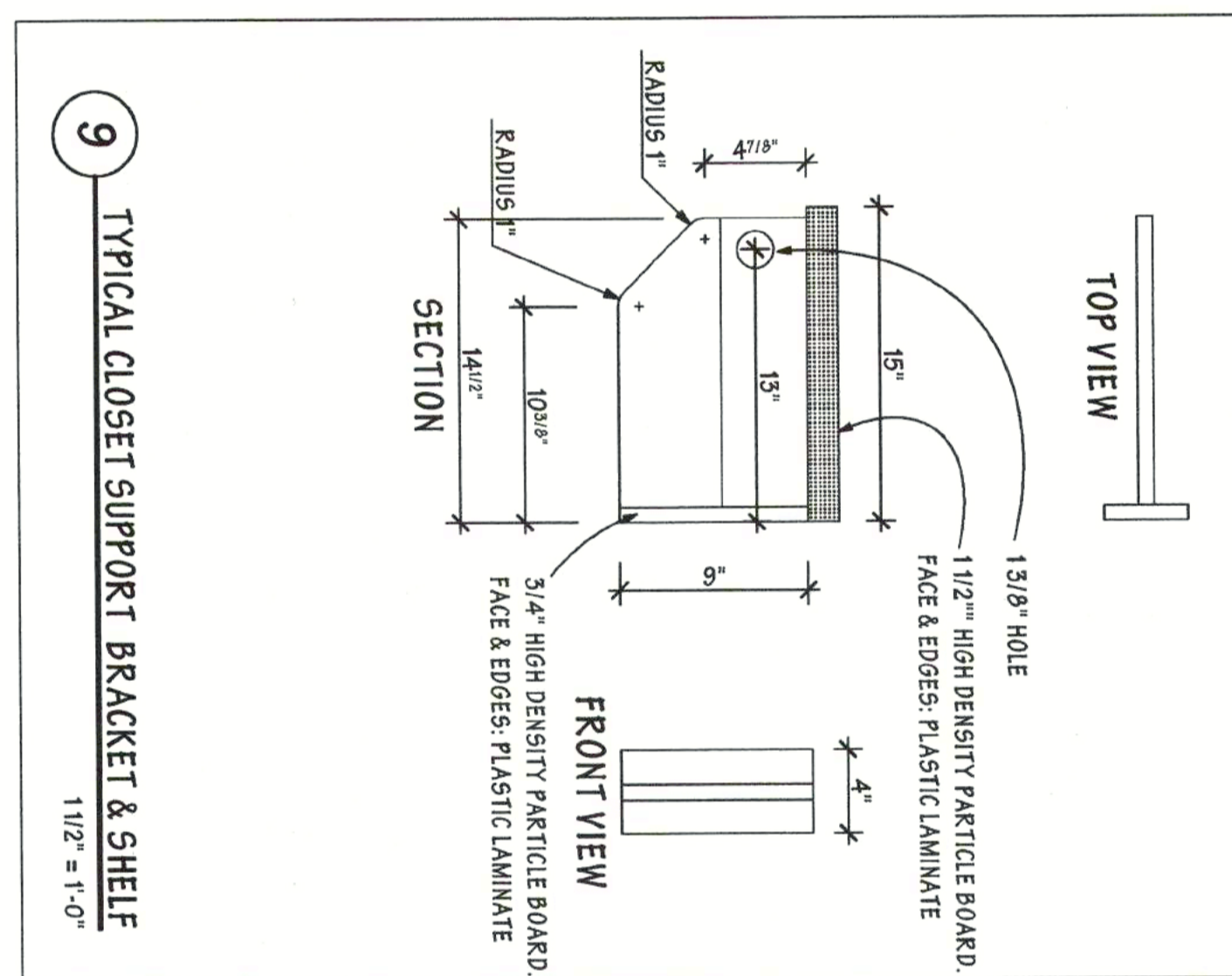

9 TYPICAL CLOSET SUPPORT BRACKET & SHELF
1 1/2" = 1'-0"

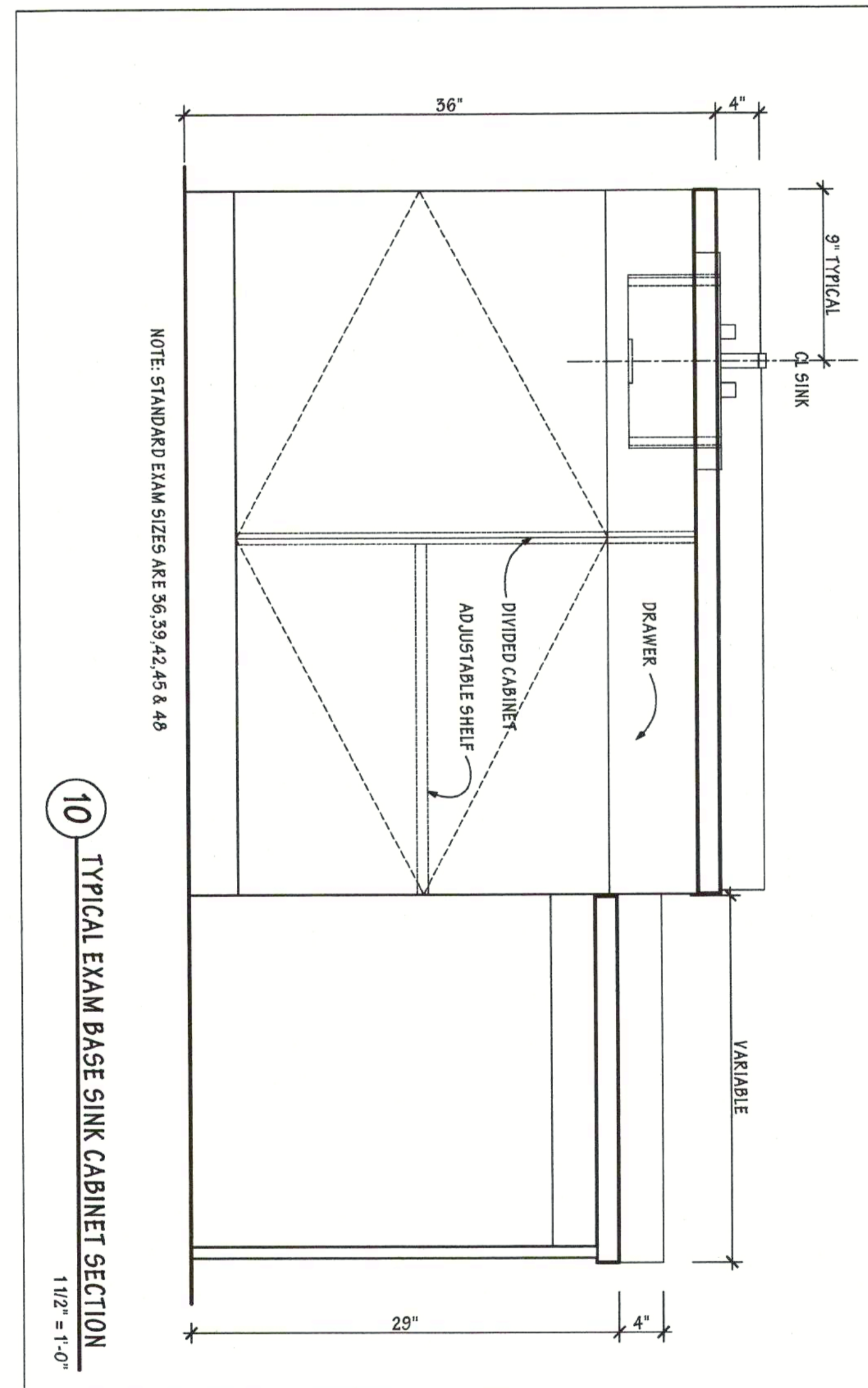

10 TYPICAL EXAM BASE SINK CABINET SECTION
1 1/2" = 1'-0"

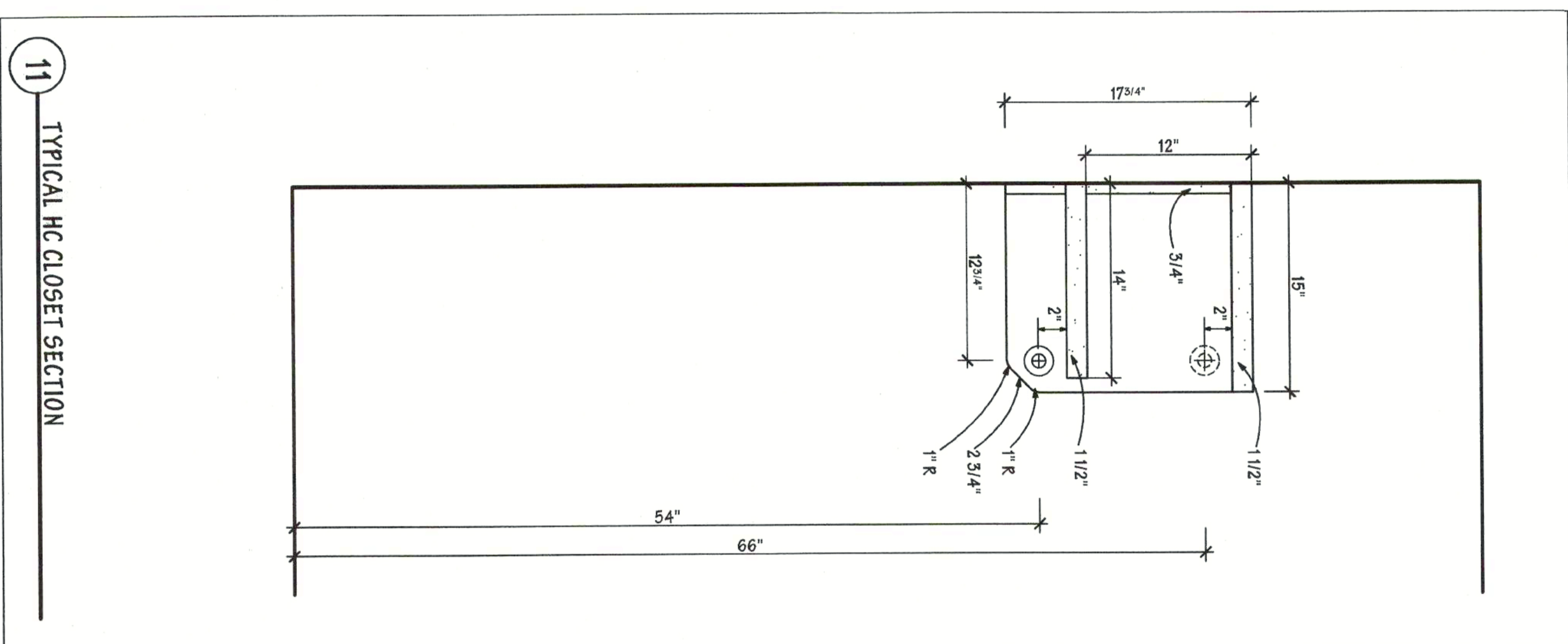

11 TYPICAL HC CLOSET SECTION
1 1/2" = 1'-0"

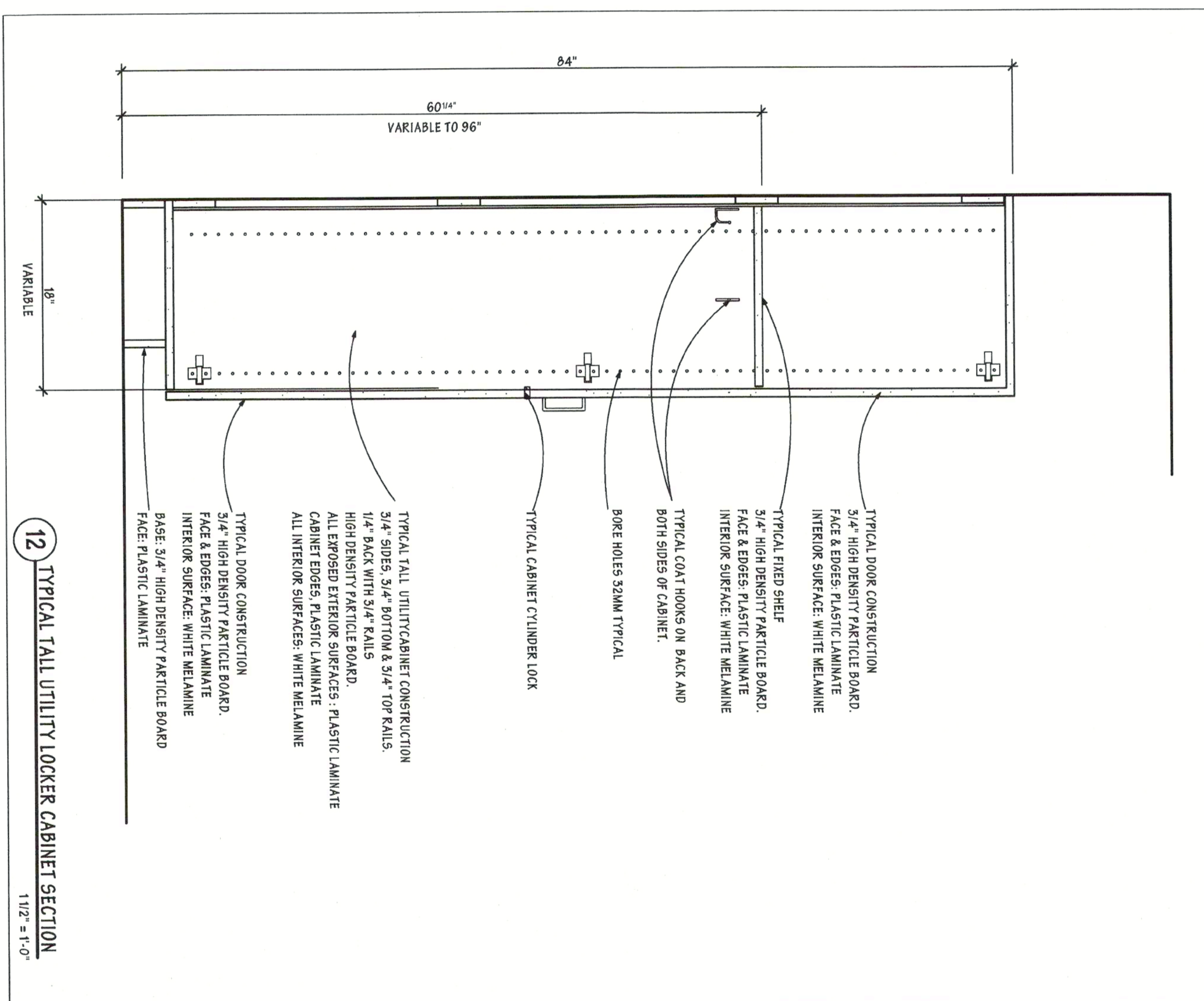

12 TYPICAL TALL UTILITY LOCKER CABINET SECTION
1 1/2" = 1'-0"

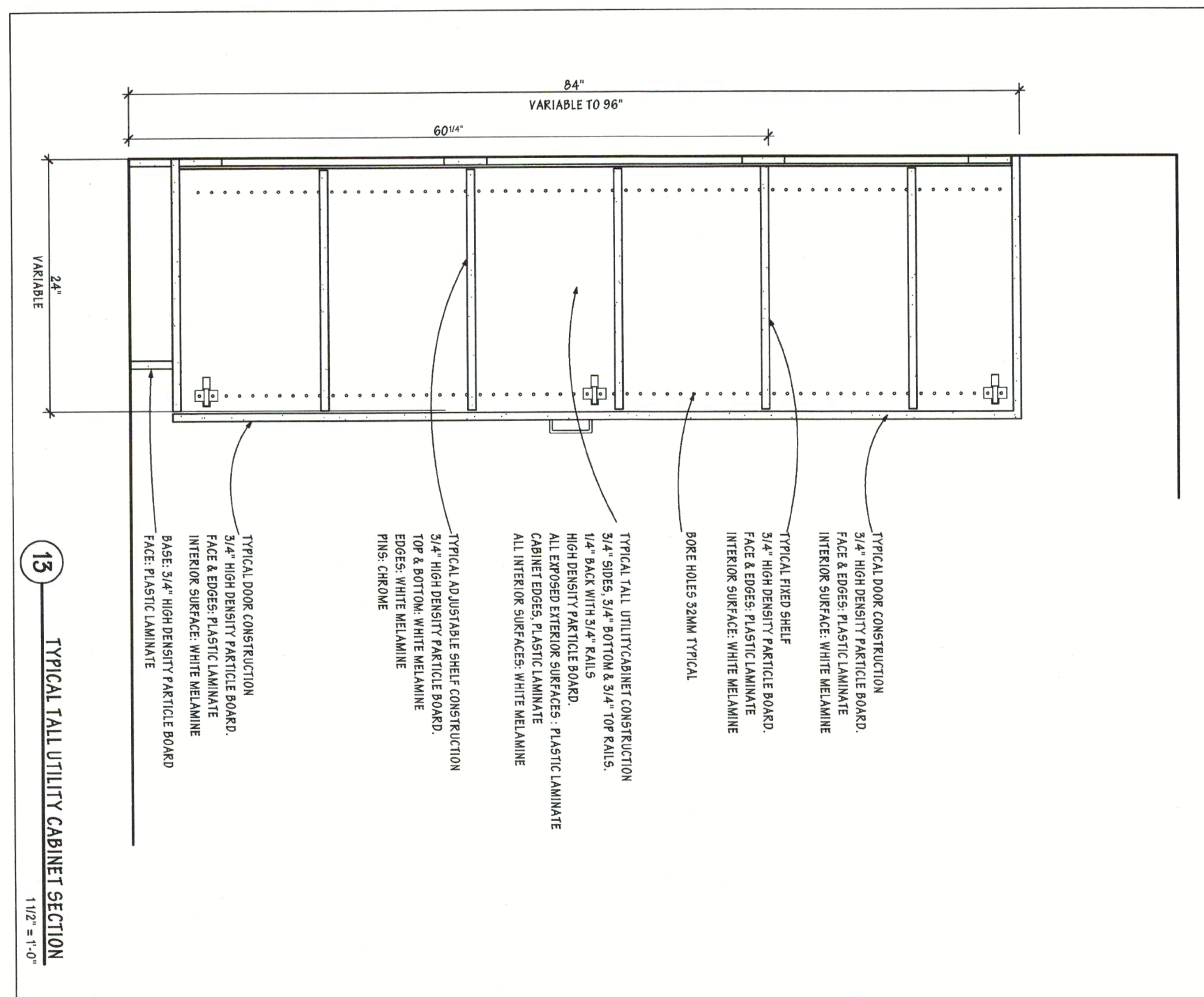

13 TYPICAL TALL UTILITY CABINET SECTION
1 1/2" = 1'-0"

NO.	DATE	ISSUED FOR:

BURROWS DESIGN GROUP
HEALTHCARE DESIGN DIVISION
230 W. PALATINE ROAD • WHEELING, IL 60090 • 847-541-5145 • FAX 847-537-7323
INNOVATIVE MEDICAL ENVIRONMENTS

Arcotech
ARCHITECTURE
Arcotech Corporation
3437 South Grove Avenue, Berwyn, IL 60402

WOMANCARE
355 WEST NORTHWEST HWY.
PALATINE, IL. 60067
CABINETRY DETAILS

SCALE: **AS NOTED**
SHEET NO: **06/17/04**
SHEET NUMBER: **D-3**



WOMANCARE
 355 WEST NORTHWEST HIGHWAY
 PALATINE, ILLINOIS 60067

CABINETRY PLAN

4892
 SCALE: 1/4" = 1'-0"
 SHEET NUMBER: 06/20/04

Arcotech
 ARCHITECTURE
 Arcotech Corporation
 3437 South Grove Avenue, Bensenville, IL 60402

BURROWS DESIGN GROUP
 HEALTHCARE DESIGN DIVISION
 230 W. PALATINE ROAD • WHEELING, IL 60090 • 847-541-5145 • FAX 847-537-7323
 INNOVATIVE MEDICAL ENVIRONMENTS

NO.	DATE	ISSUED FOR:

FINISH LEGEND

HARDWARE

ALL HARDWARE TO BE SUPPLIED BY BURROWS DESIGN GROUP

- ① HAFELE #102.85.600 NICKEL MATTE
 - ② CARPE DIEM #9410 SQUARE KNOB COBBLE STONE PATINA
 - ③ CARPE DIEM #907 OVAL KNOB CHINESE PROSPERITY COBBLESTONE PATINA
- LAMINATES**
- Ⓐ ABET LAMINATI, #514 NUTSHELL FINISH
 - Ⓑ FORMICA, #3526-58 TRAVERTINE MATTE FINISH
 - Ⓒ FORMICA, #3517-46 SAND CRYSTAL ETCHING FINISH
 - Ⓓ ABET LAMINATI, #541 SOFT FINISH
 - Ⓔ VARIA COLLECTION KAMI : THATCH TOP / BOTTOM FINISH: PATINA : 5/8" THICK, RUN PATTERN VERTICAL.

102 BUSINESS

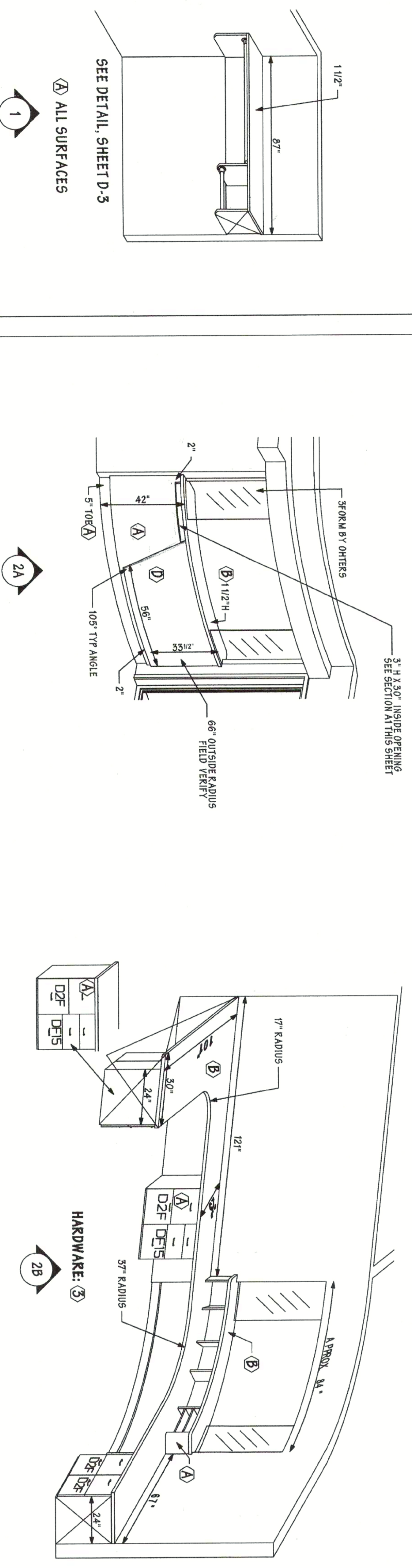

101 WAITING

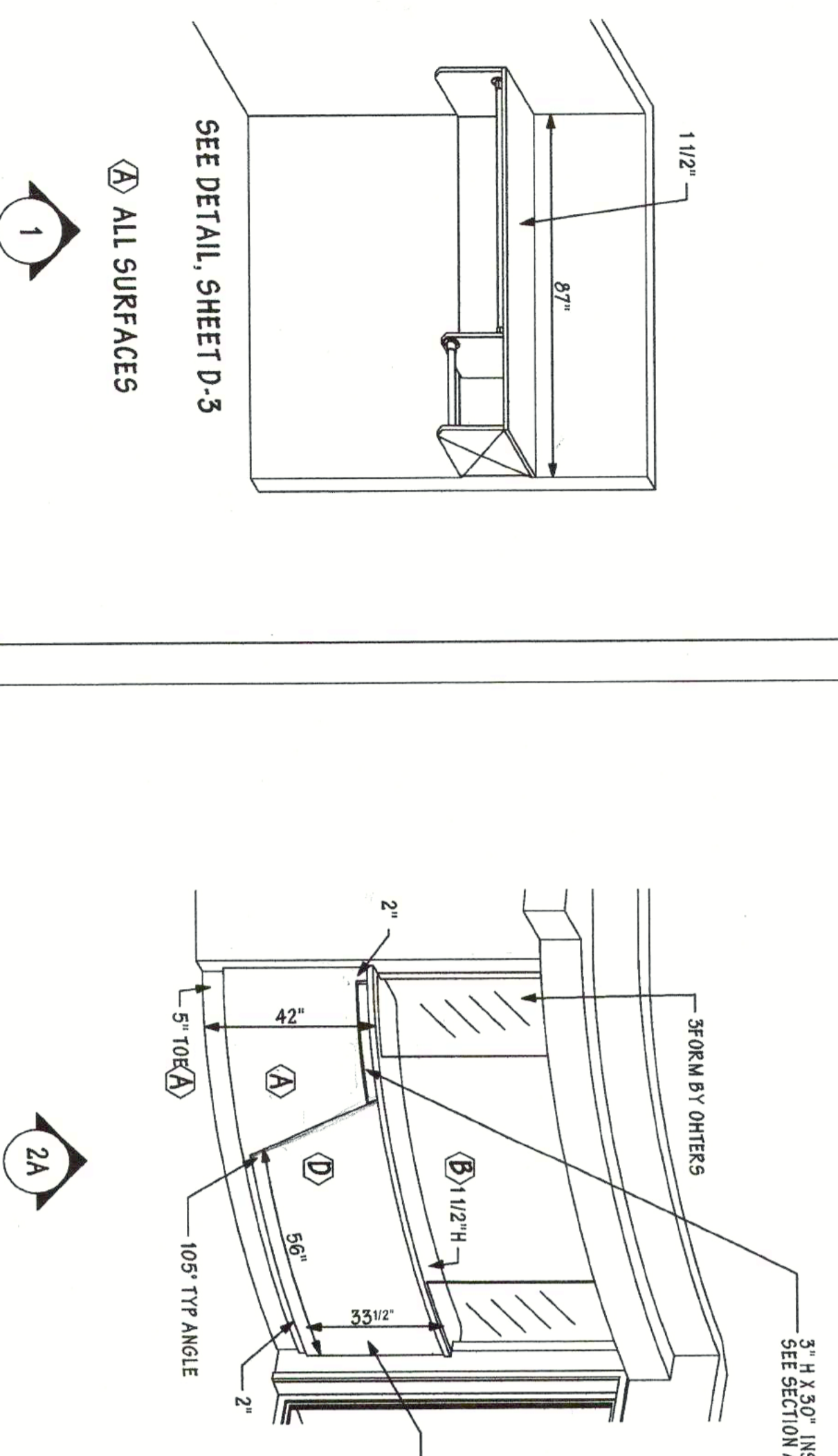

102 BUSINESS

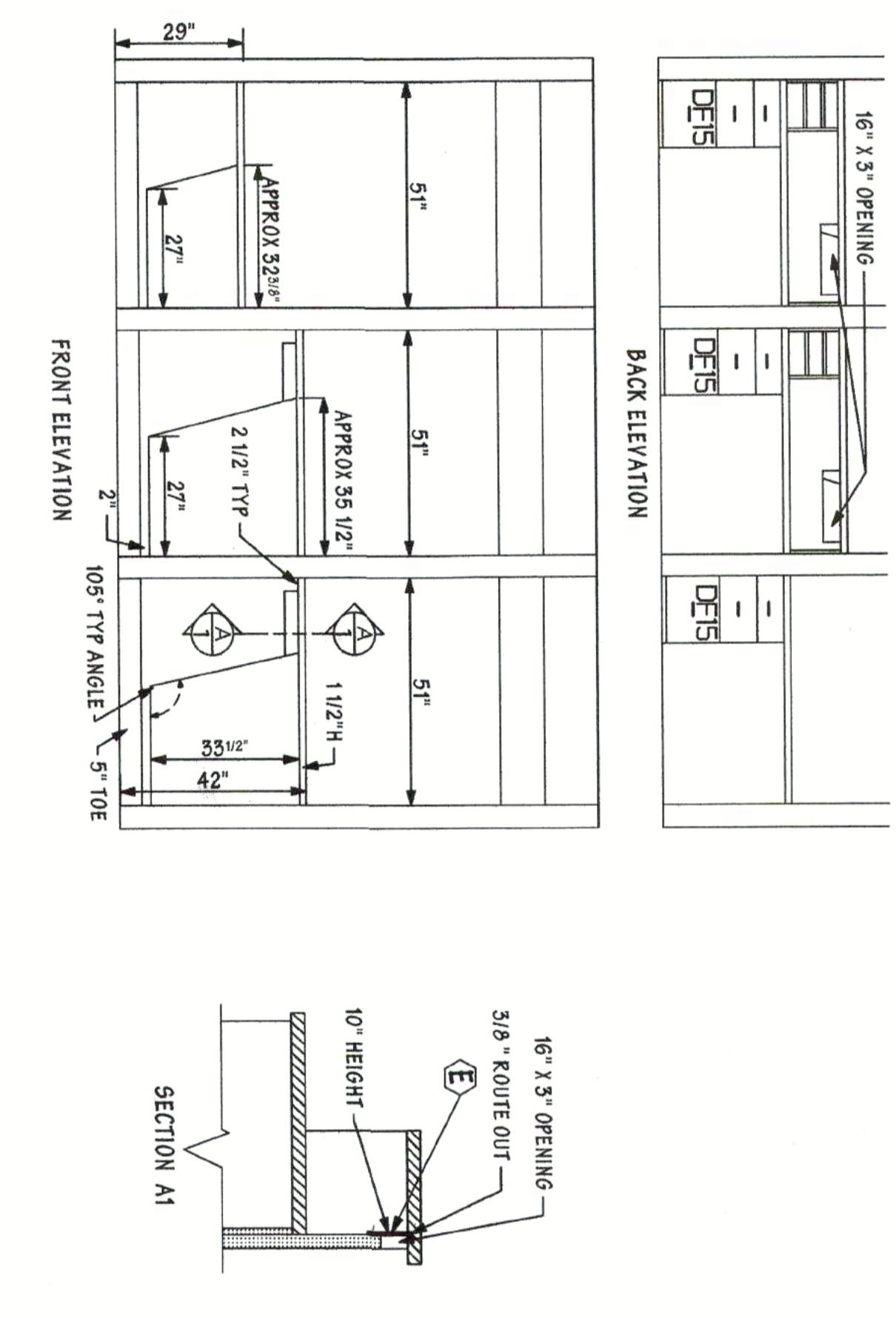

102D

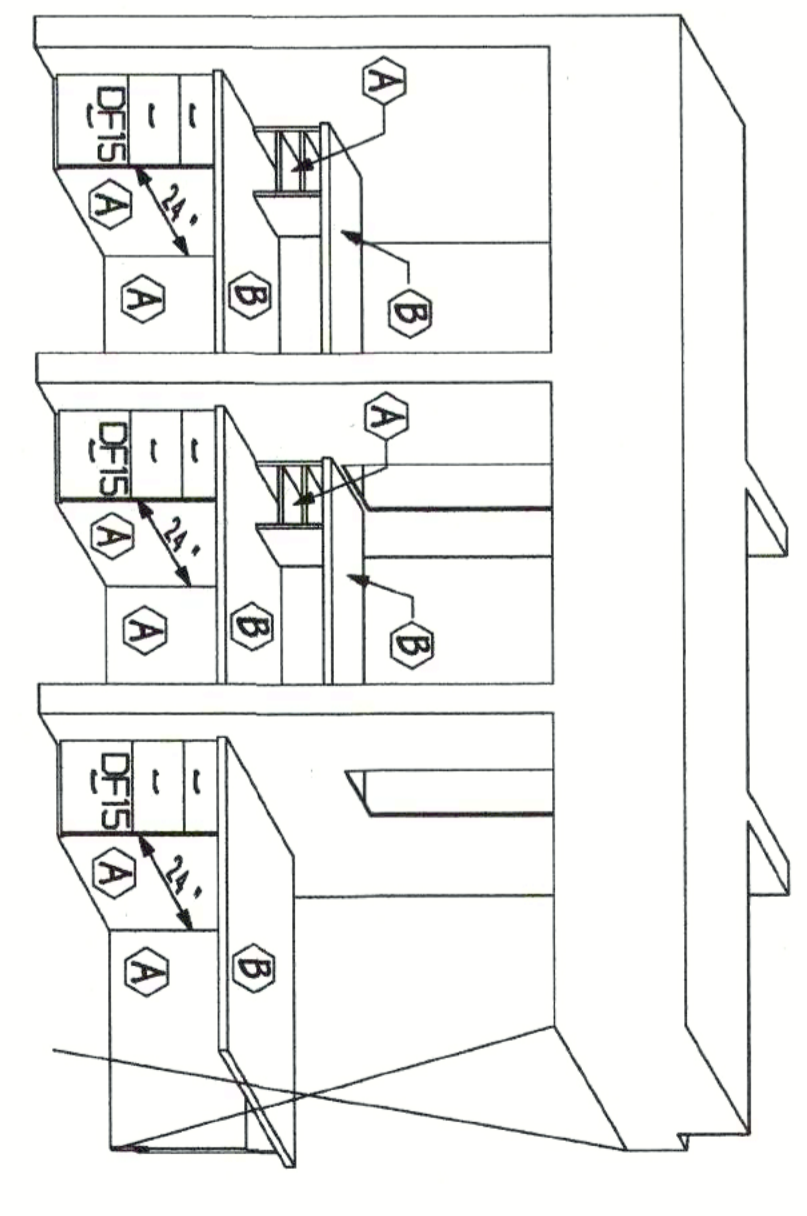

103 MEDICAL RECORDS

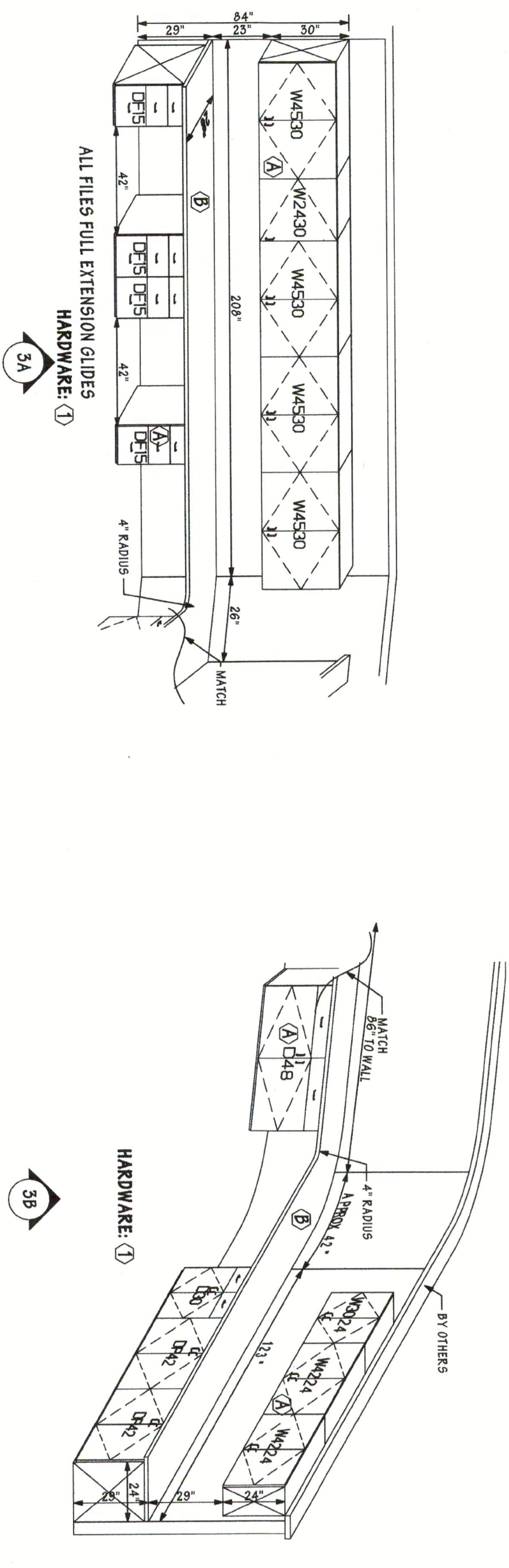

107 STAFF

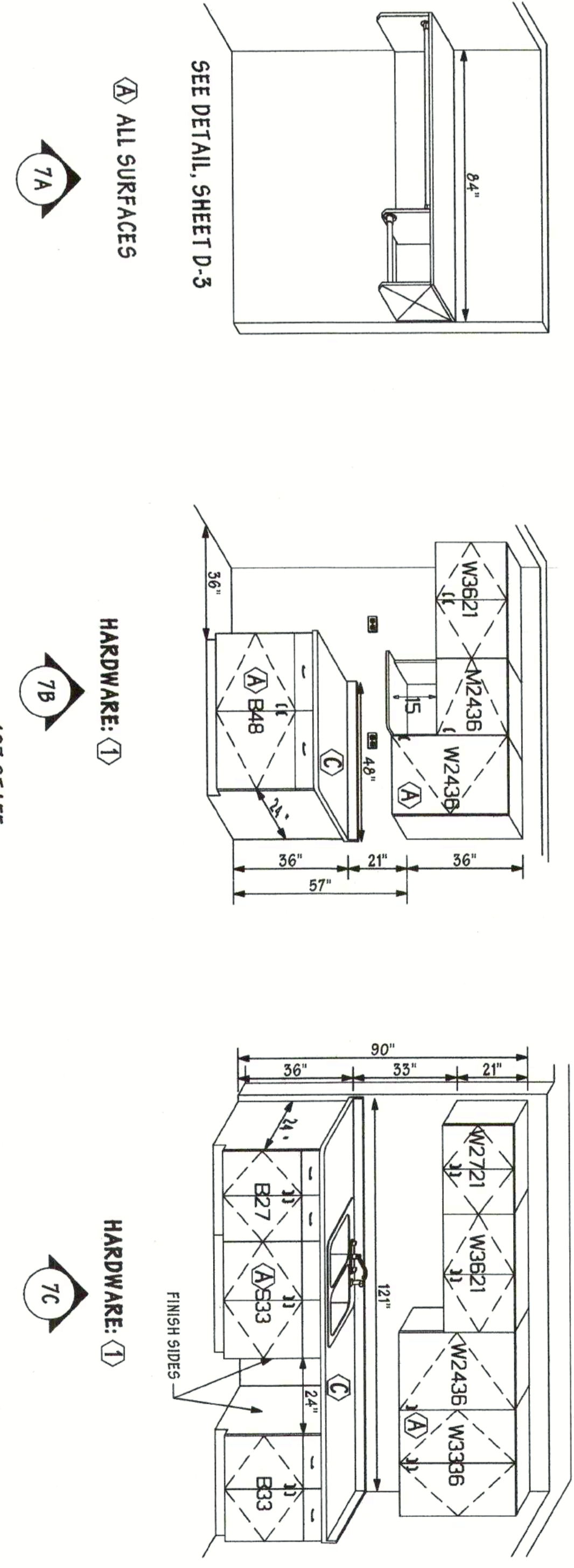

103A NURSES

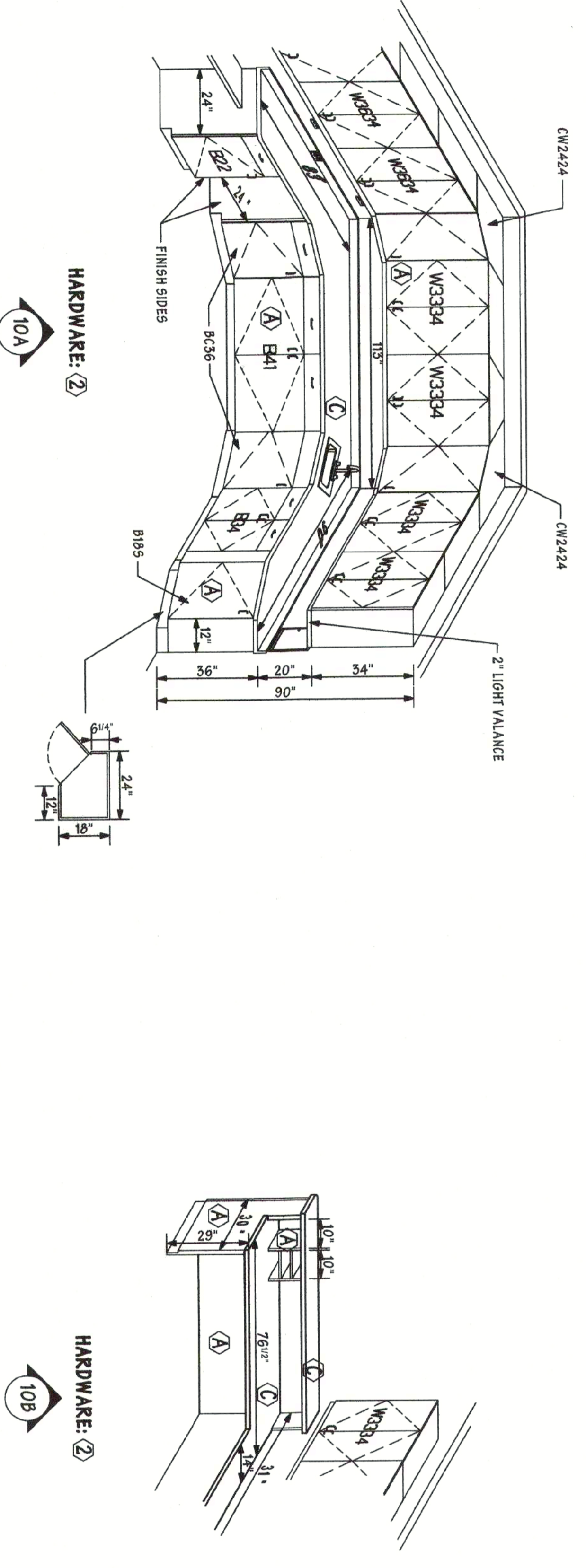

103B

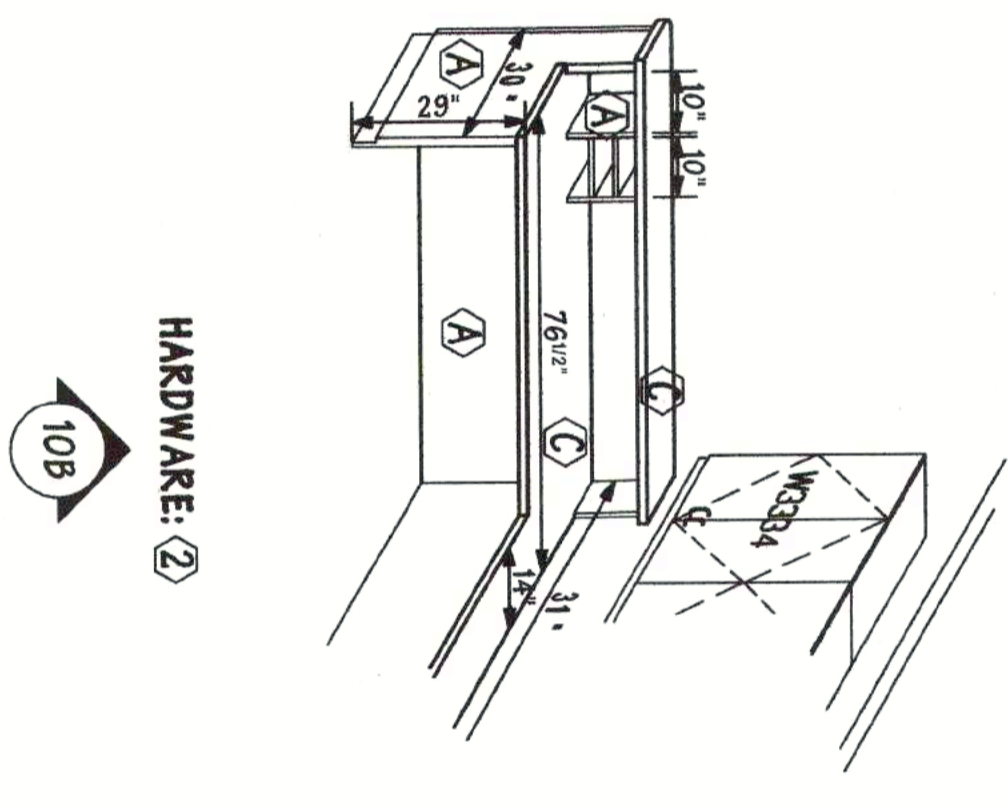

NO.	DATE	ISSUED FOR

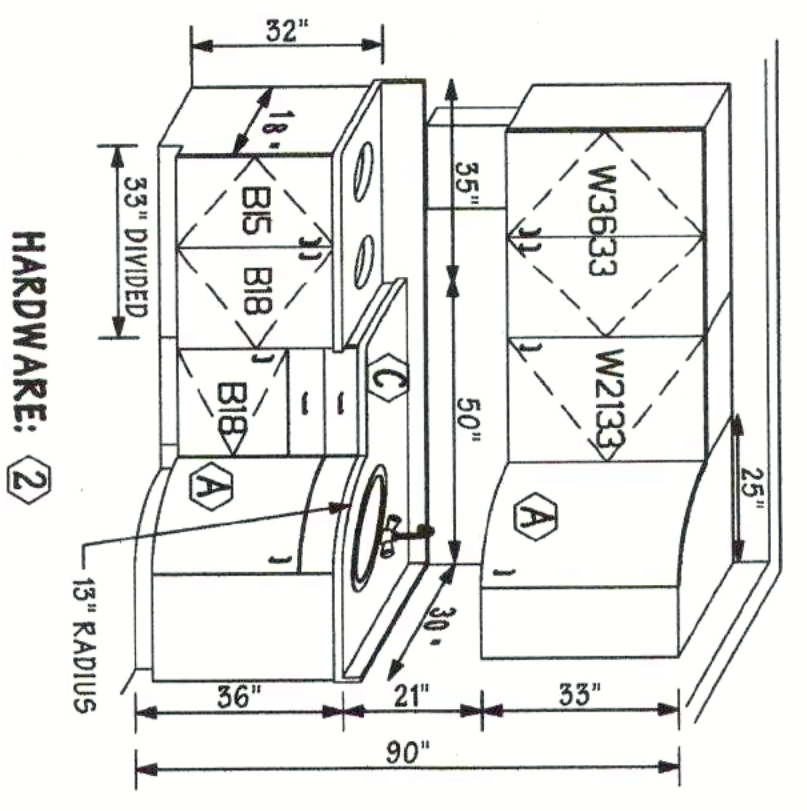

10B EXAM

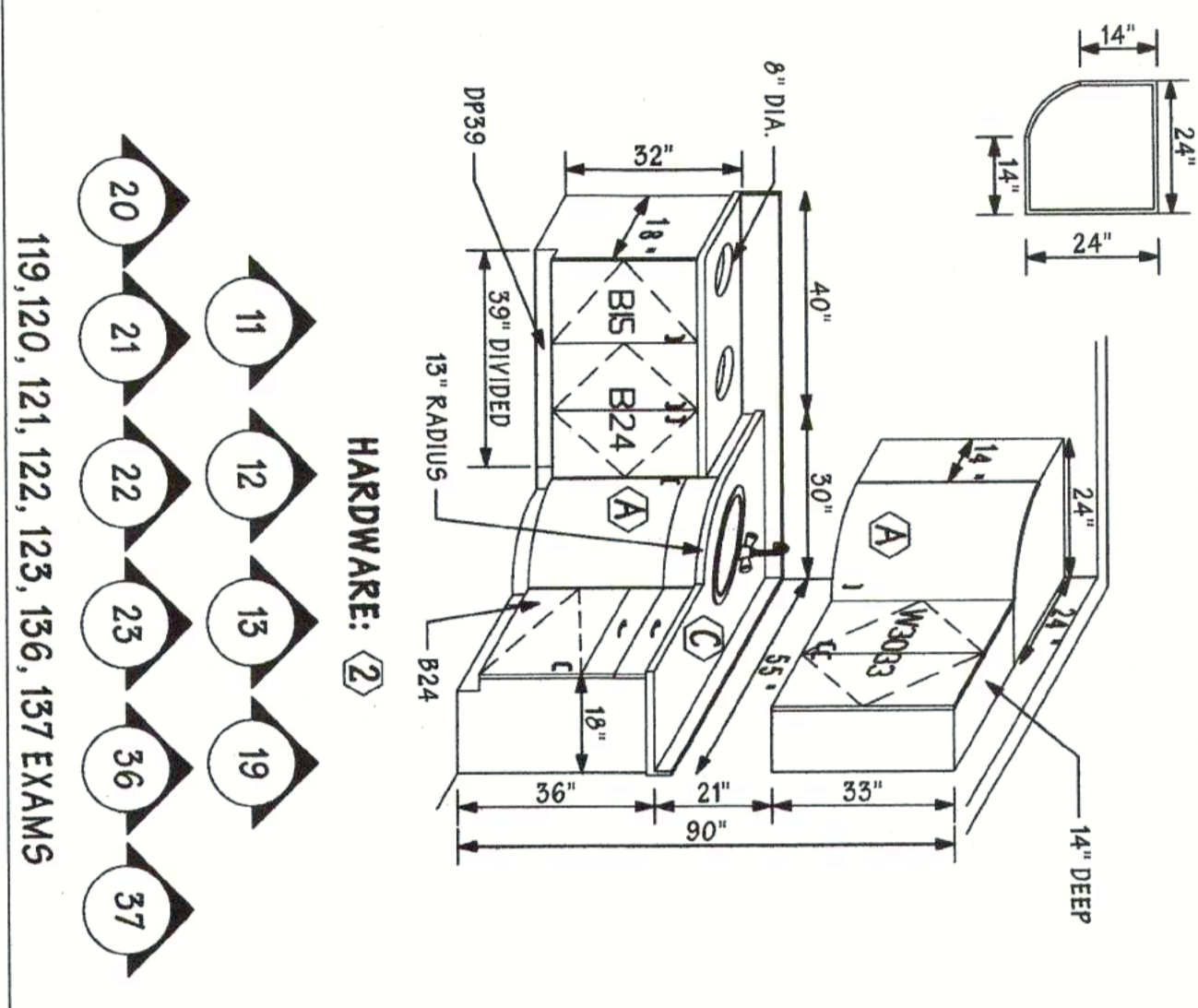

119, 120, 121, 122, 123, 136, 137 EXAMS

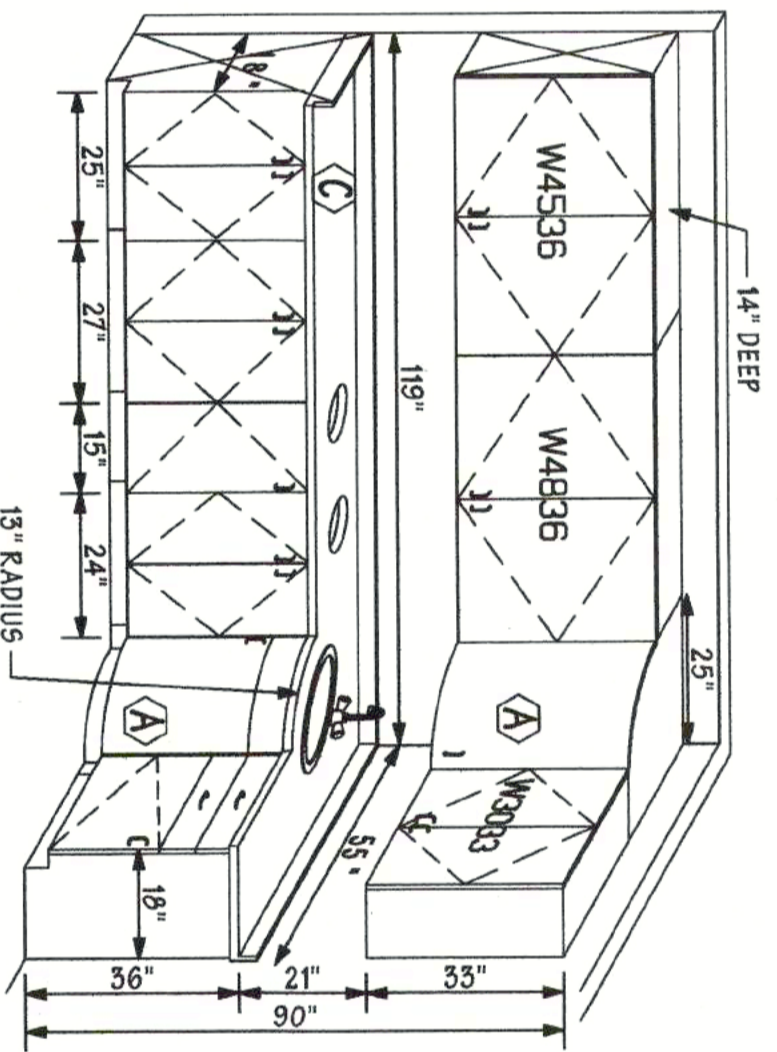

118 LARGE EXAM

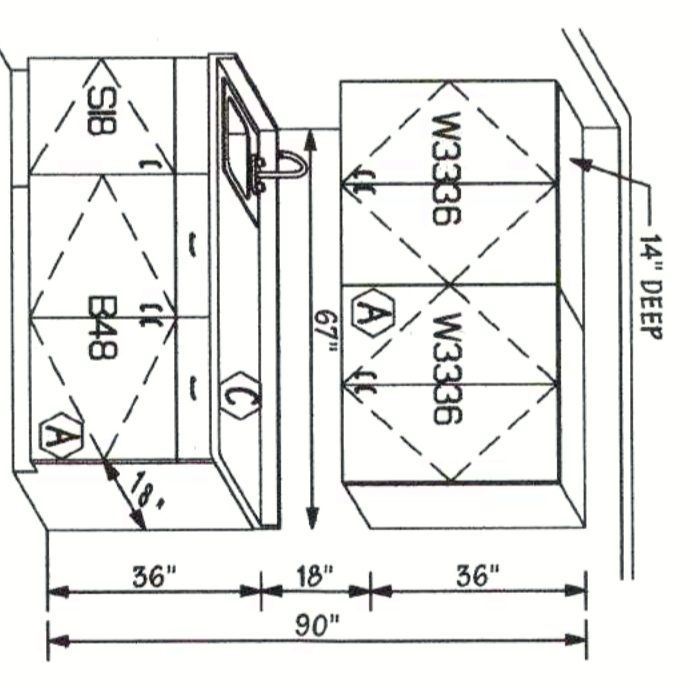

129 MASSAGE

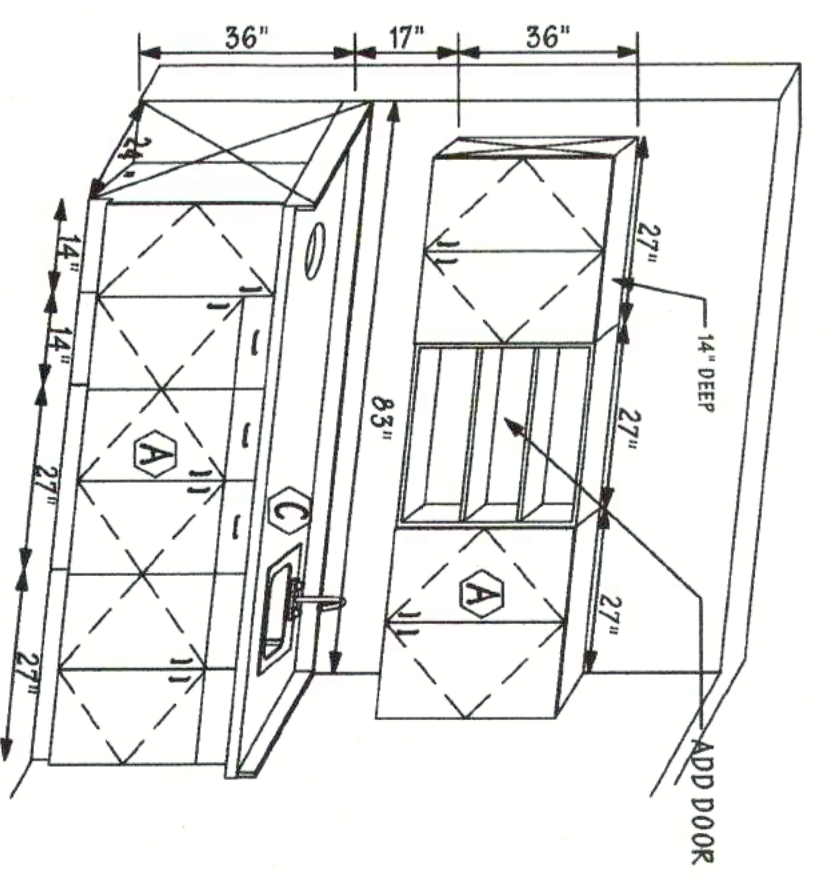

154 N51 ROOM

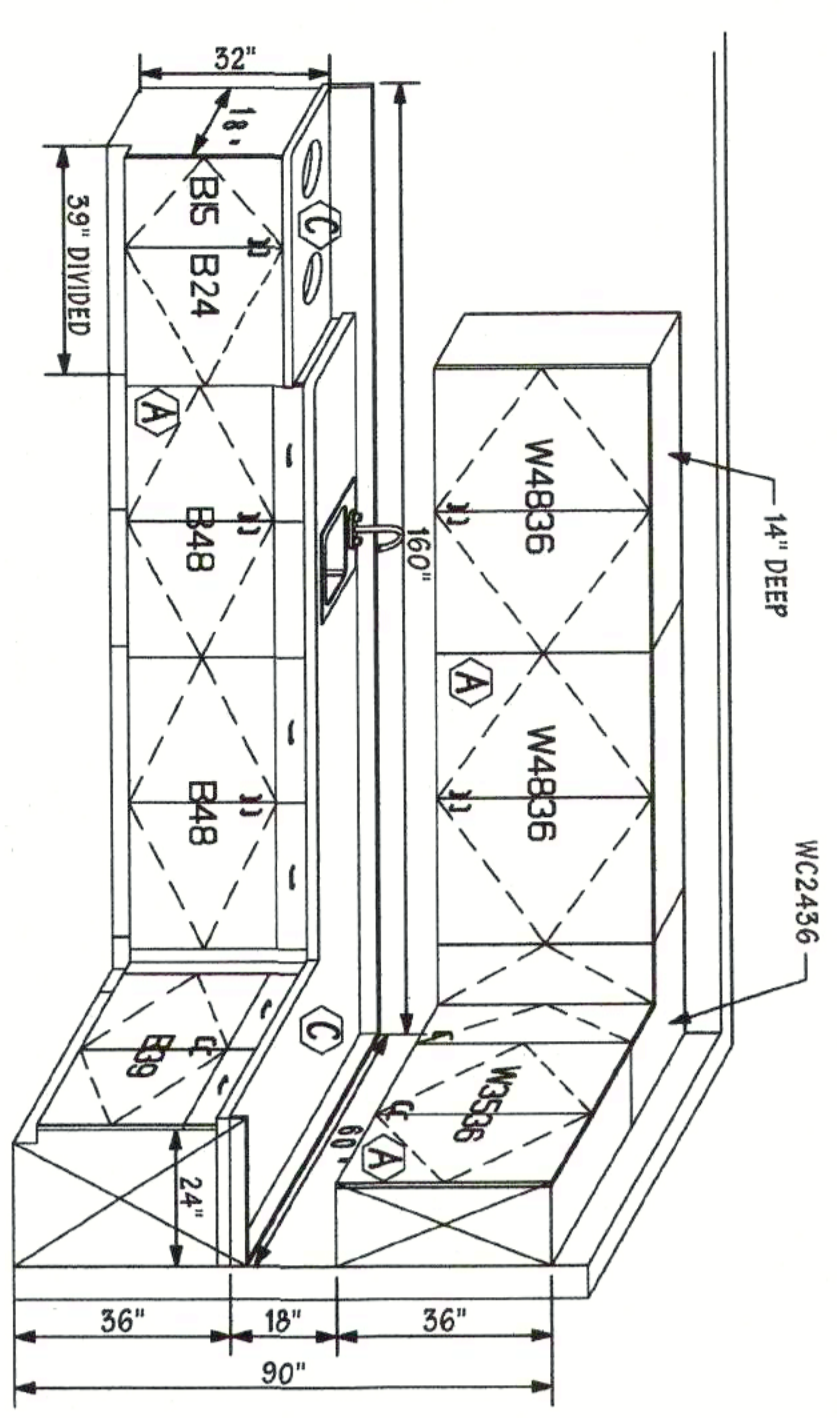

135 ULTRA

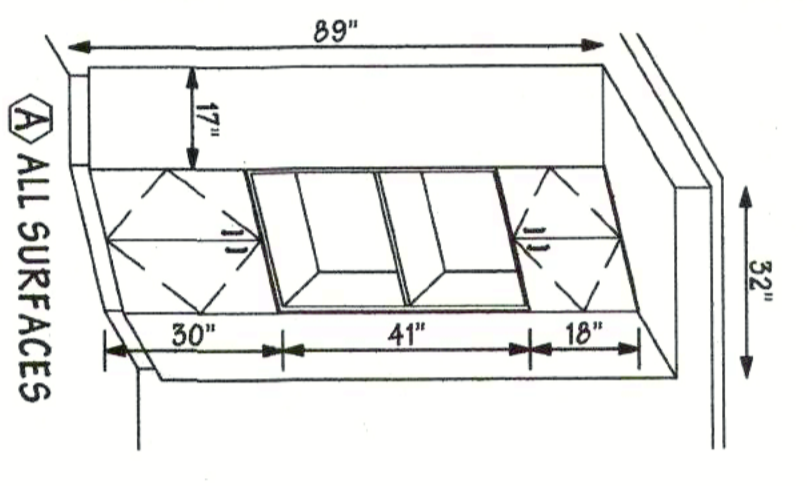

35A

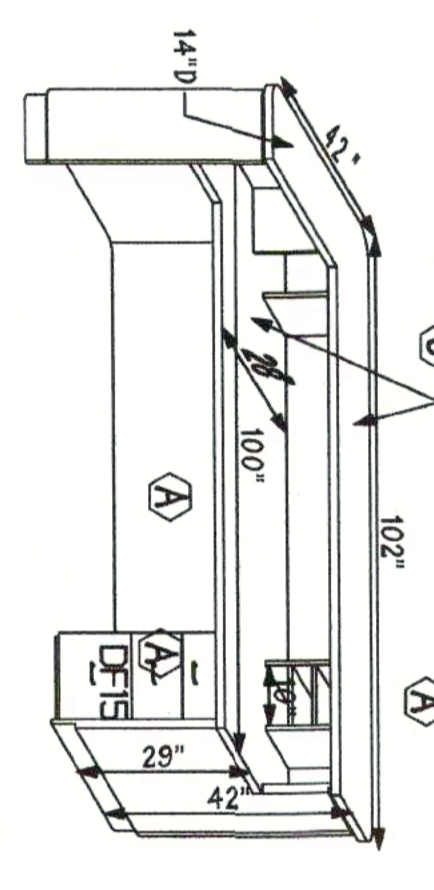

35B

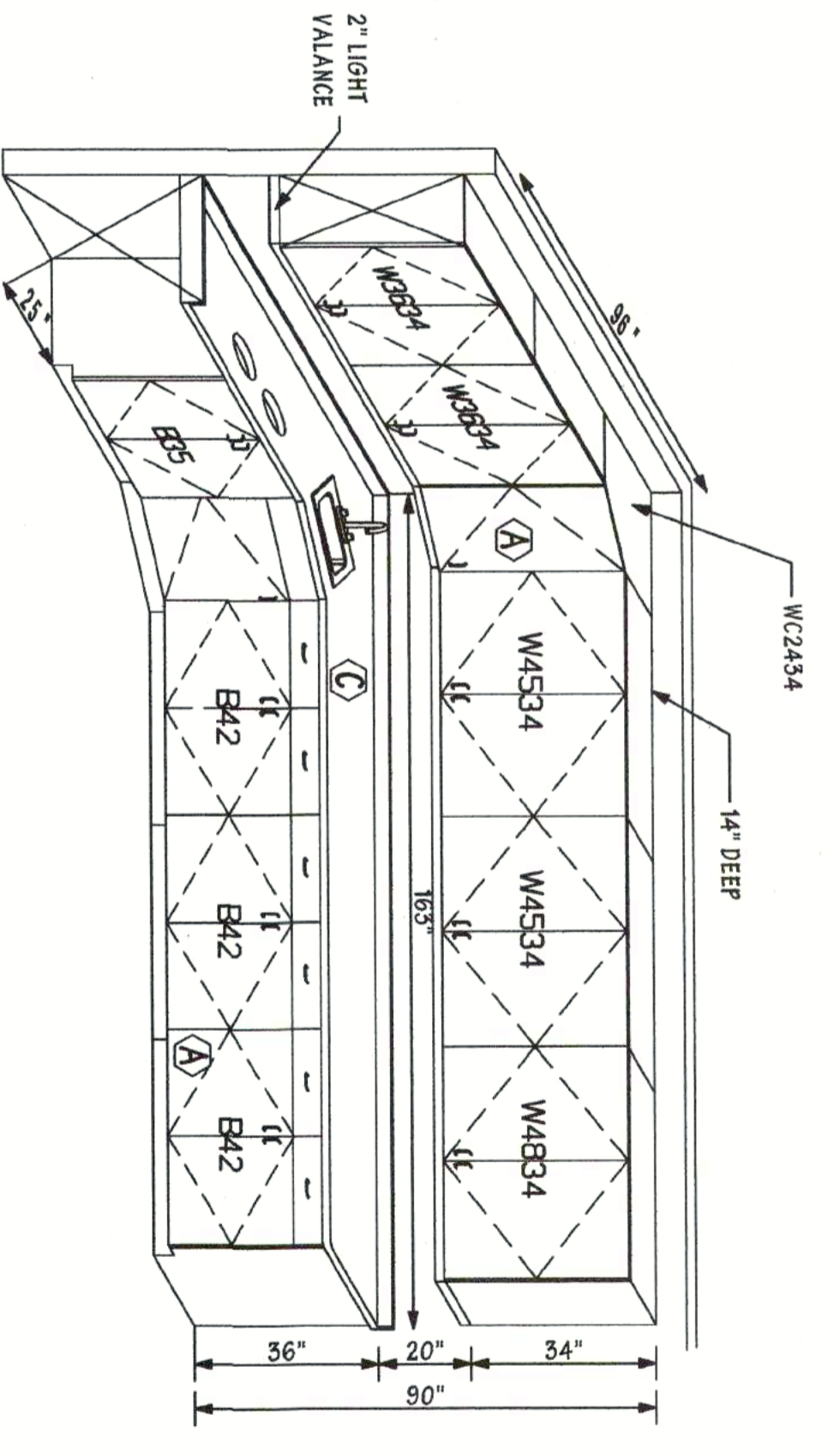

141 NURSES STATION

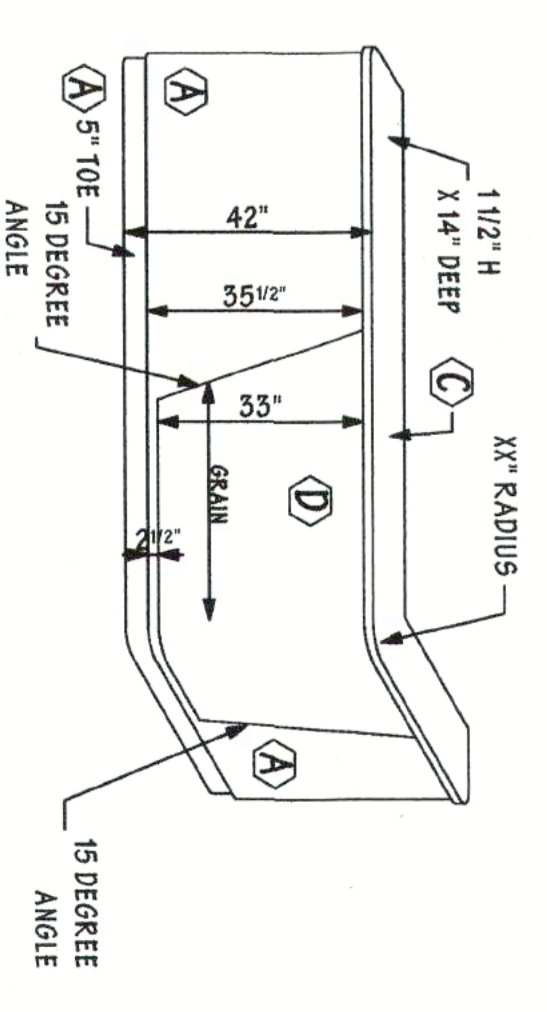

41C

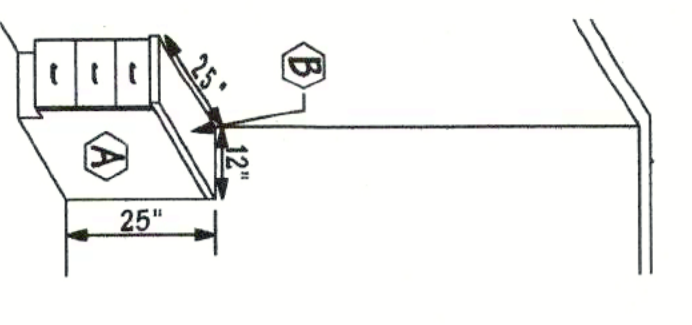

144 BLOOD DRAW

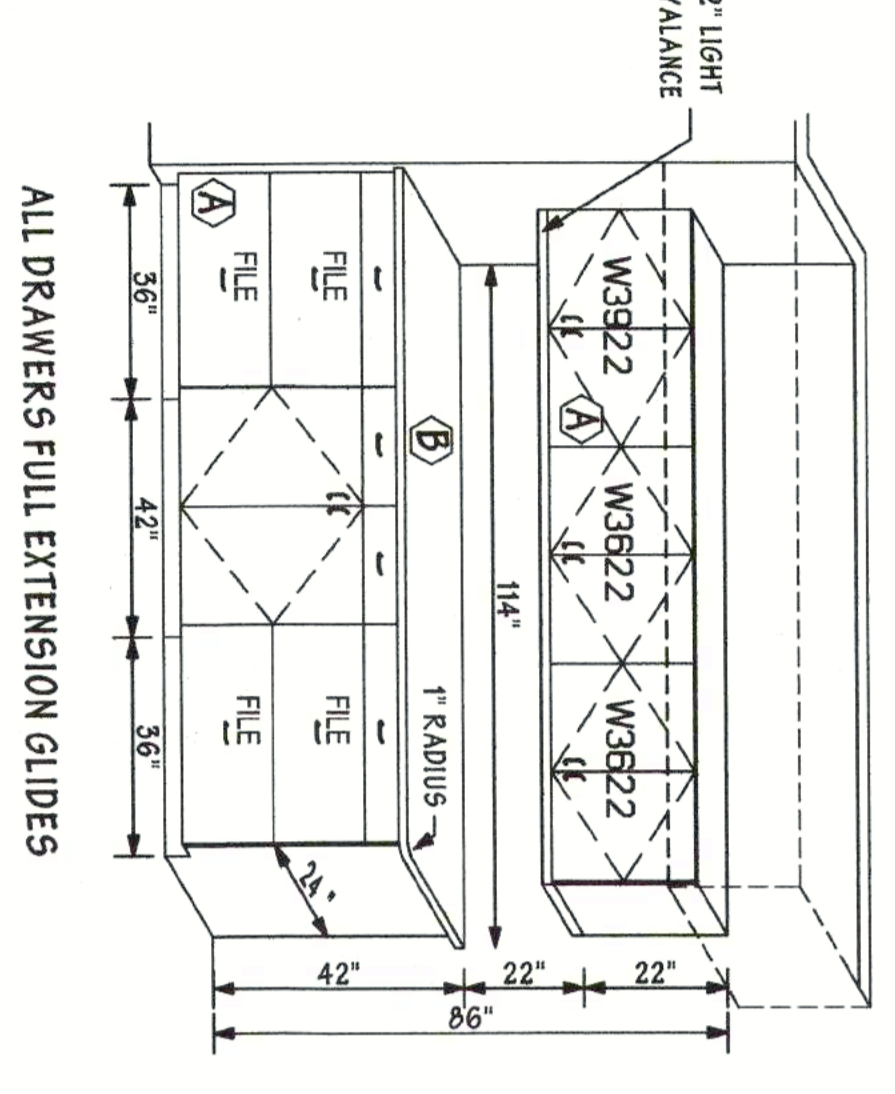

147B NURSES STATION

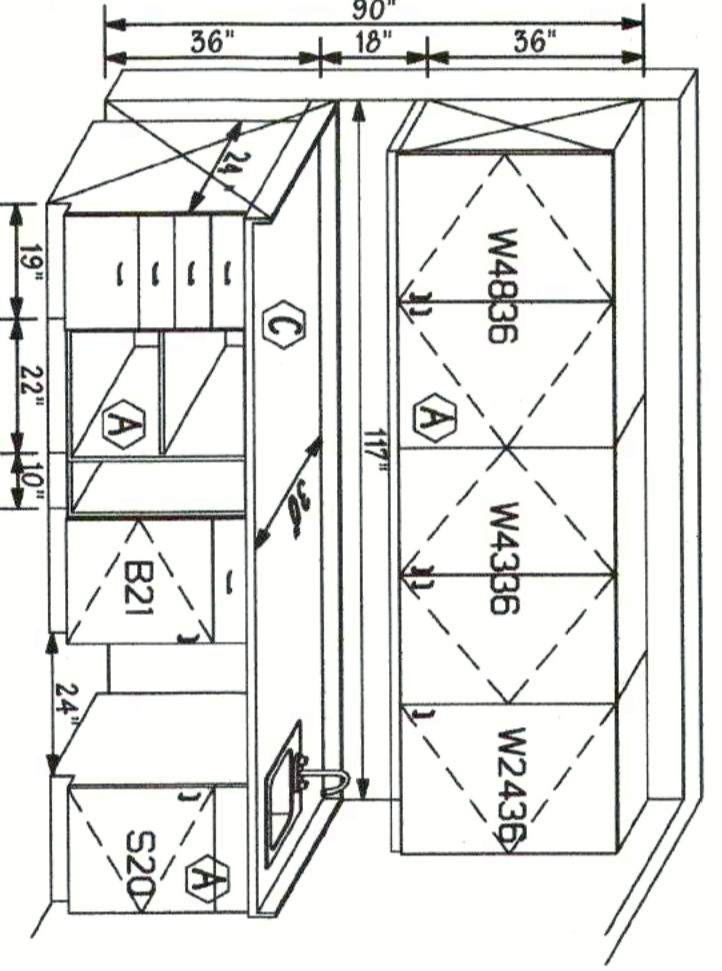

148 NURSE

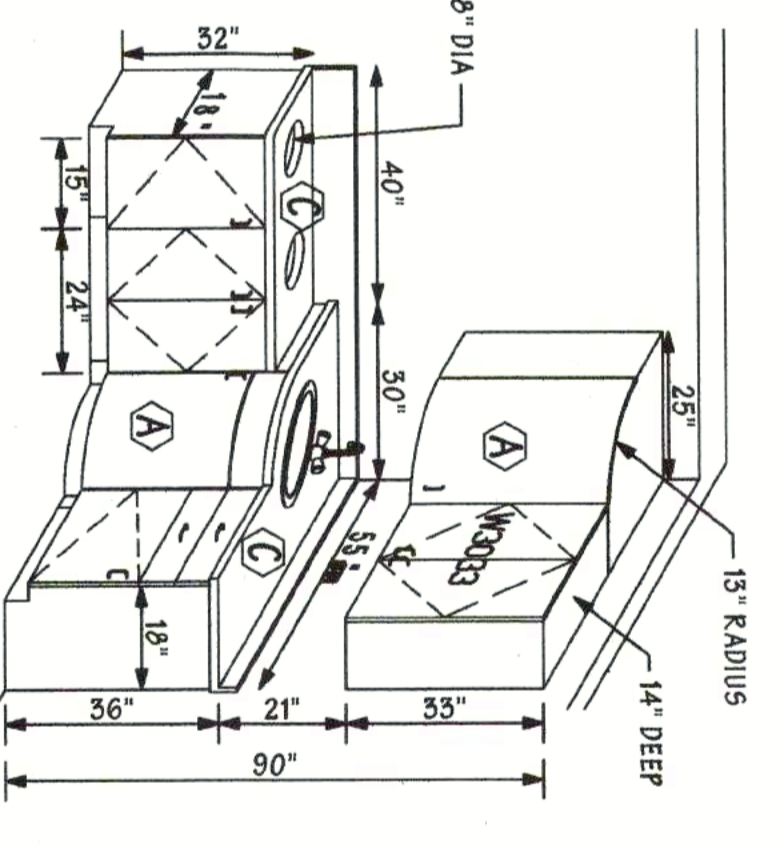

149 EXAM

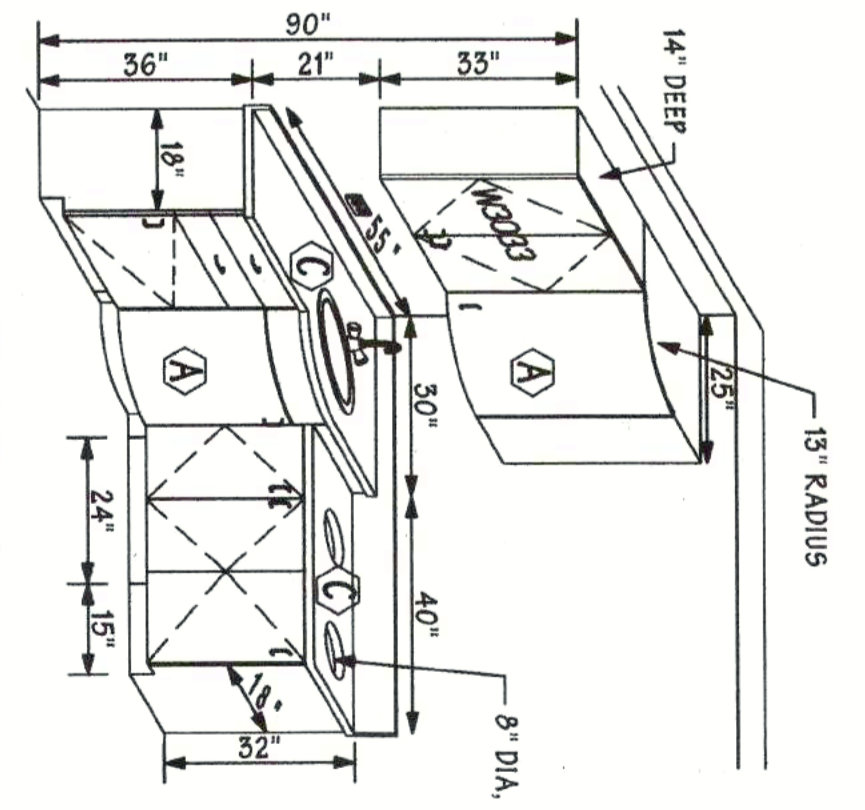

150 EXAM

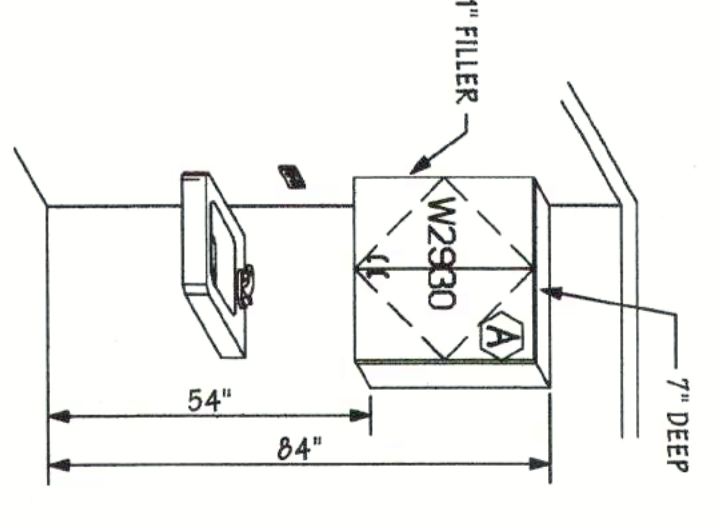

153 HC RESTROOM

NO.	DATE	ISSUED FOR:
	11/20/01	PERMIT & PRICING

BURROWS DESIGN GROUP
HEALTHCARE DESIGN DIVISION
230 W. PALATINE ROAD • WHEELING, IL 60090 • 847-541-5145 • FAX 847-537-7323
INNOVATIVE MEDICAL ENVIRONMENTS

Arcotech
ARCHITECTURE
Arcotech Corporation
3437 South Grove Avenue, Berwyn, IL 60402

WOMANCARE
355 WEST NORTHWEST HIGHWAY
PALATINE, ILLINOIS 60067
CABINERY DRAWINGS

4682
NTS
06/17/04
D66

FINISH LEGEND

HARDWARE

ALL HARDWARE TO BE SUPPLIED BY BURROWS DESIGN GROUP

- ① HAFLE #102.83.600 NICKEL MATTE
 - ② CARPE DIEM #9410 SQUARE KNOB COBBLE STONE PATINA
 - ③ CARPE DIEM #907 OVAL KNOB CHINESE PROSPERITY COBBLESTONE PATINA
- LAMINATES**
- Ⓐ ABET LAMINATI, #314 NUTSHELL FINISH
 - Ⓑ FORMICA, #3526-59 TRAVERTINE MATTE FINISH
 - Ⓒ FORMICA, #3517-46 SAND CRYSTAL ETCHING FINISH
 - Ⓓ ABET LAMINATI, #341 SOFT FINISH
 - Ⓔ VARIA COLLECTION-KAMI : THATCH TOP / BOTTOM FINISH. PATINA : 3/8" THICK, RUN PATTERN VERTICAL.

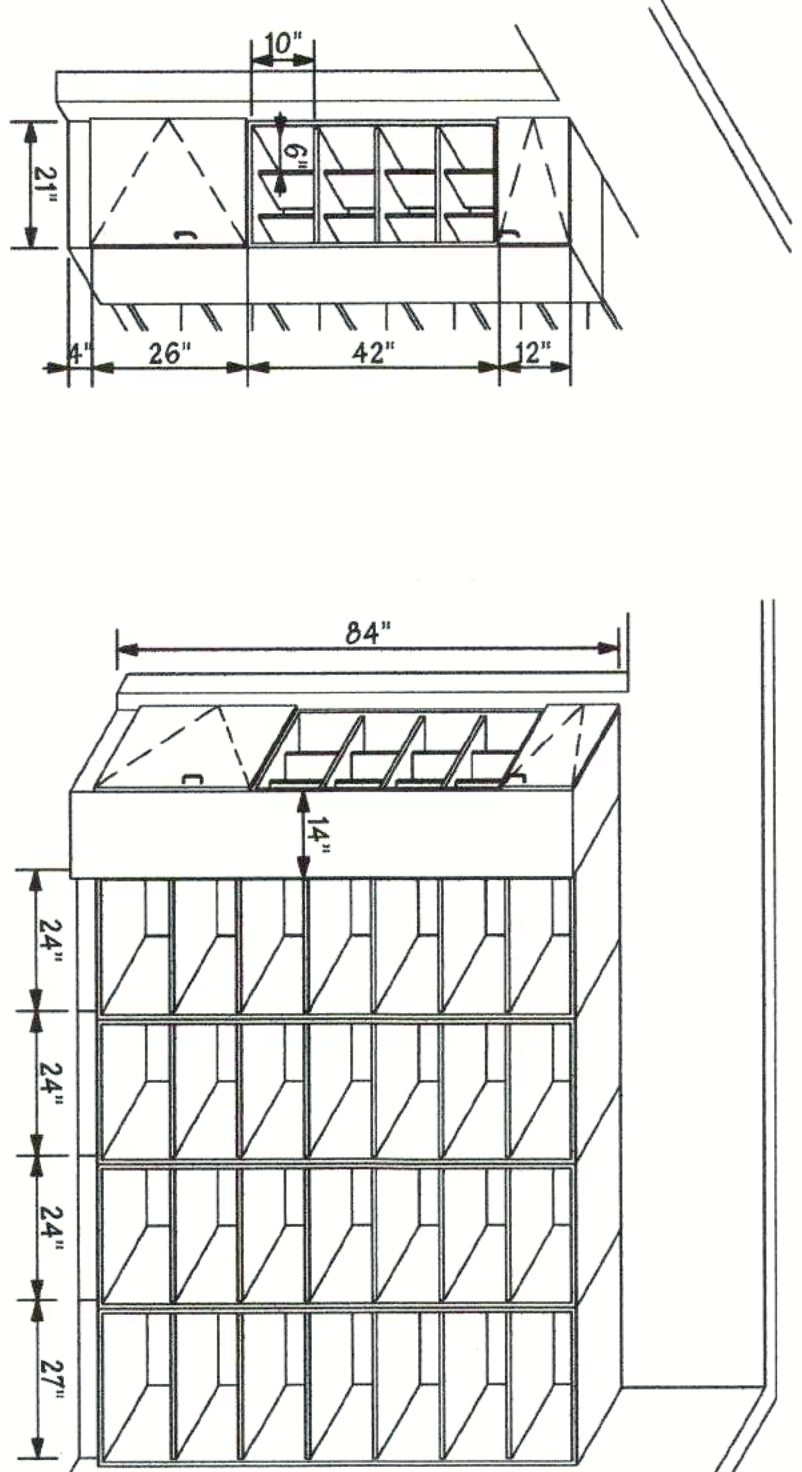

104 FILES

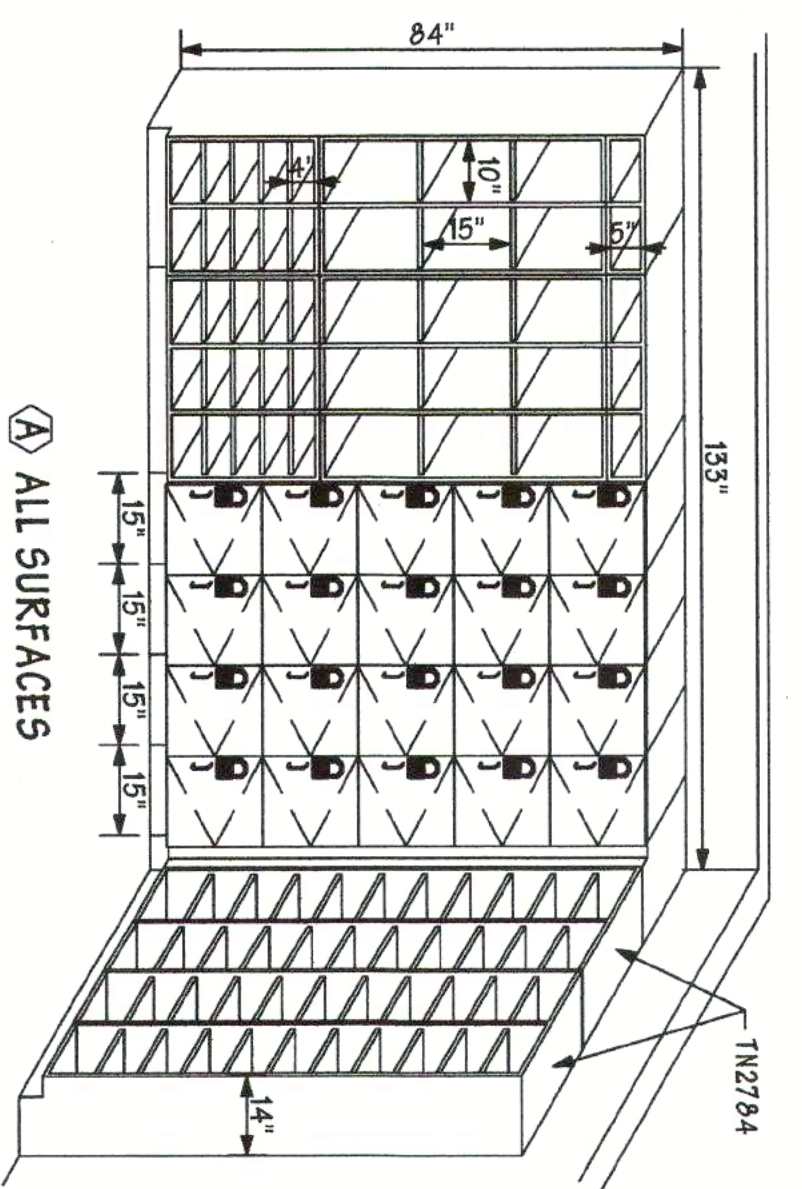

105 SUPPLY

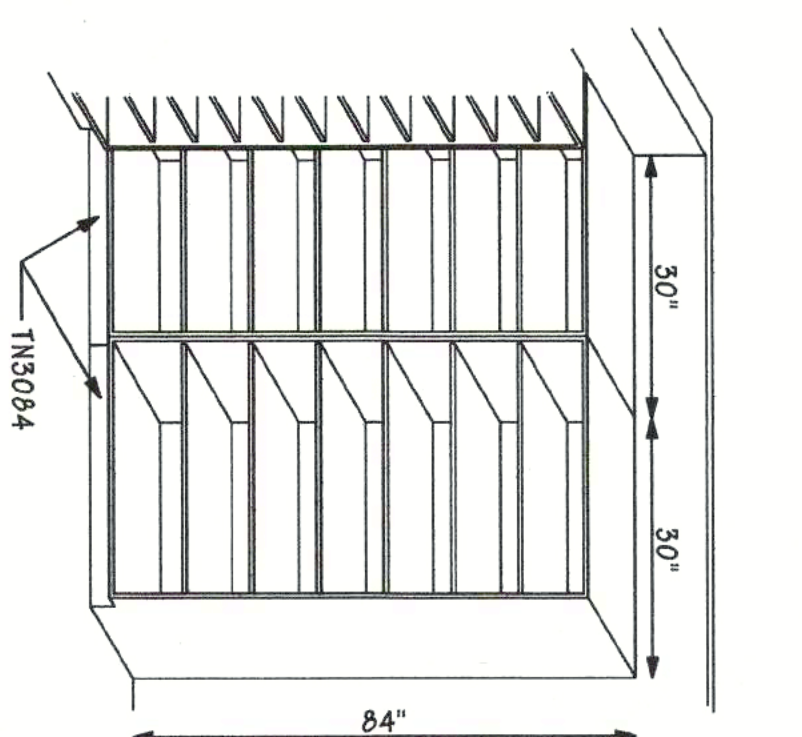

106 TRIAGE

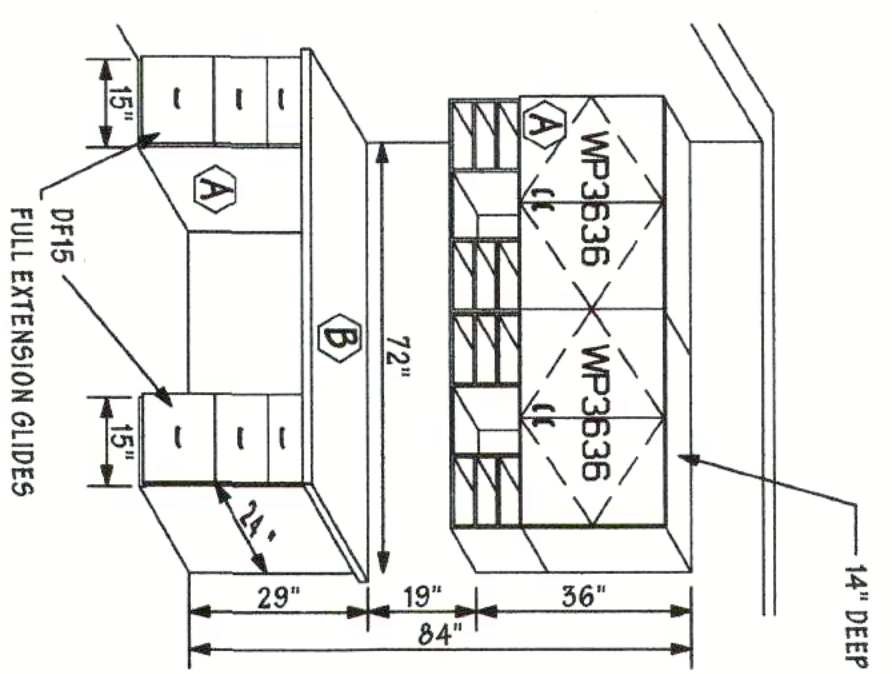

106 TRIAGE

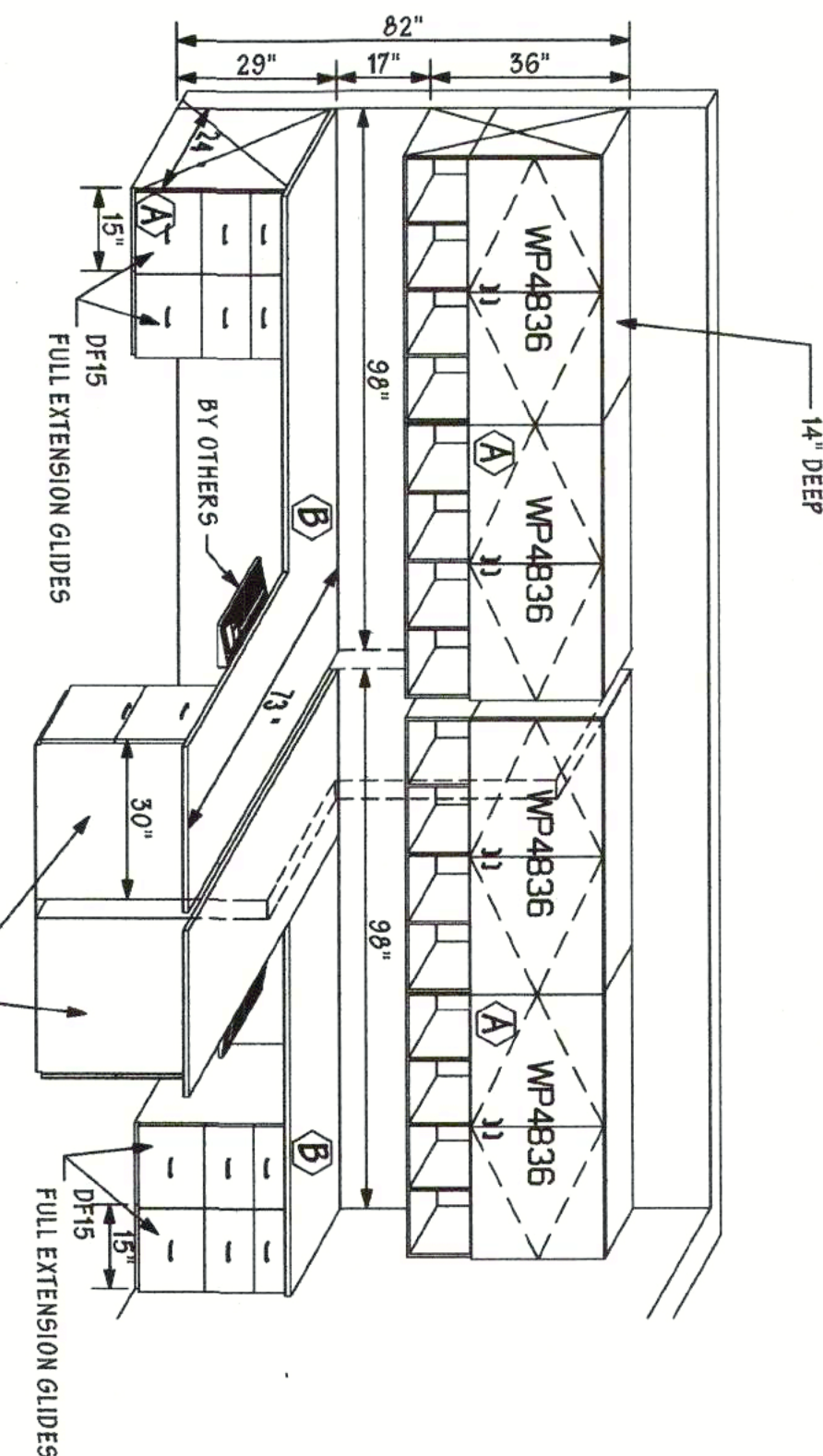

114 & 116 CONSULT

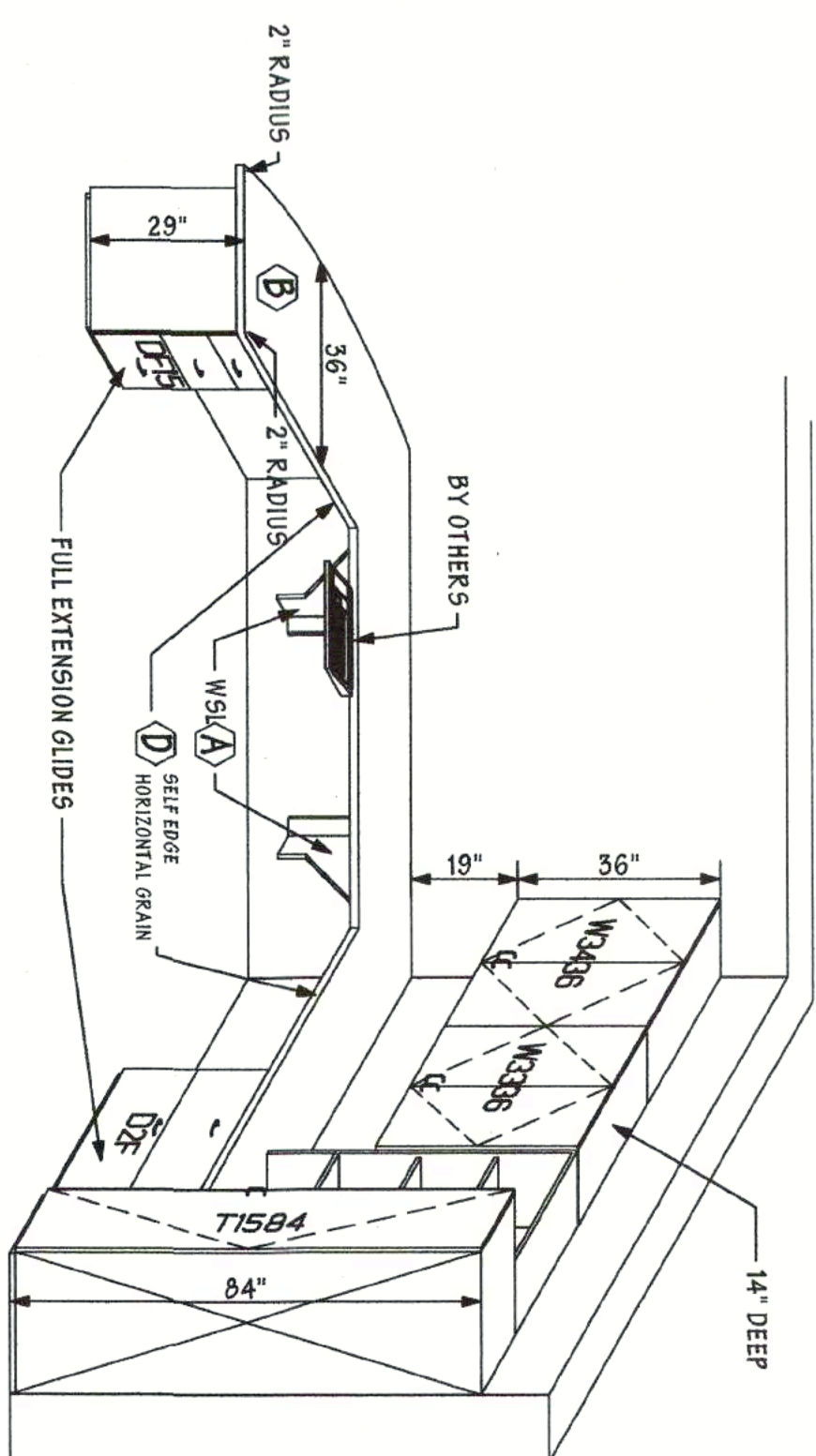

114 & 116 CONSULT

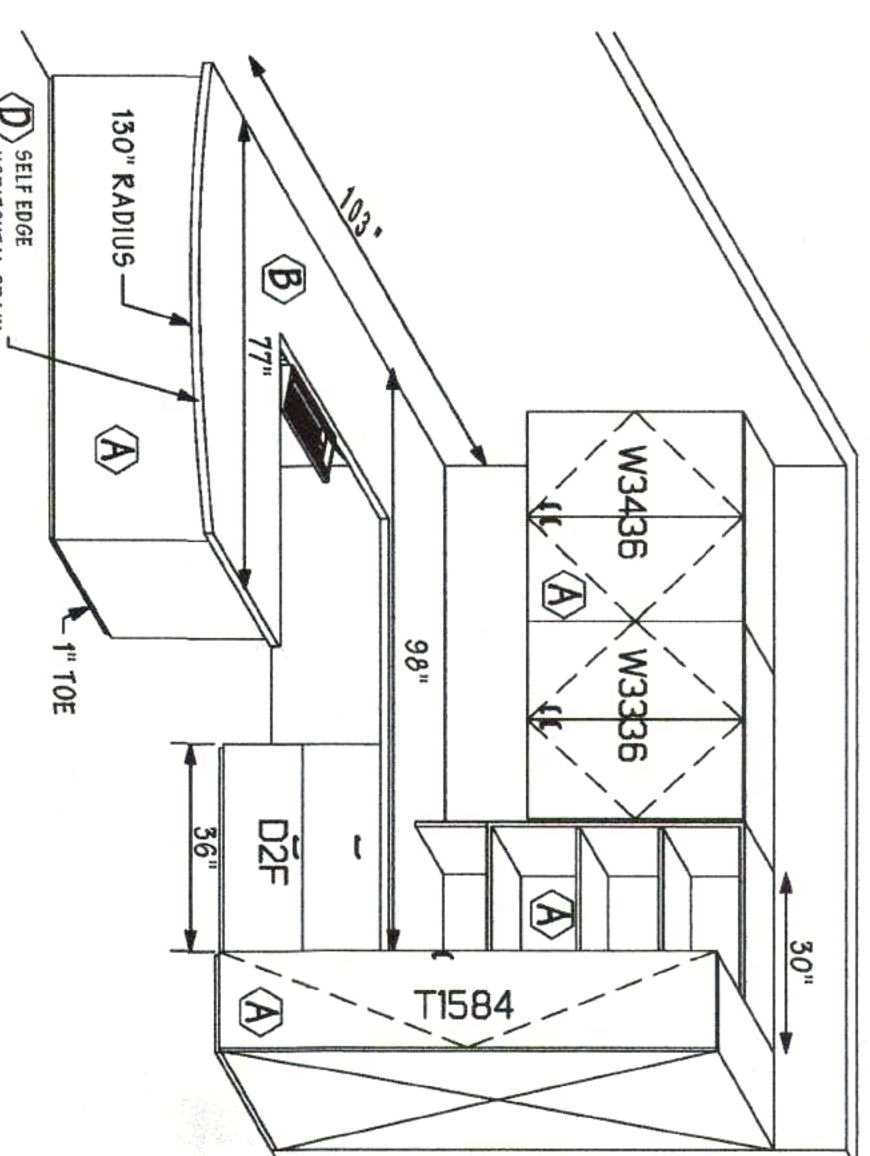

114 & 116 CONSULT

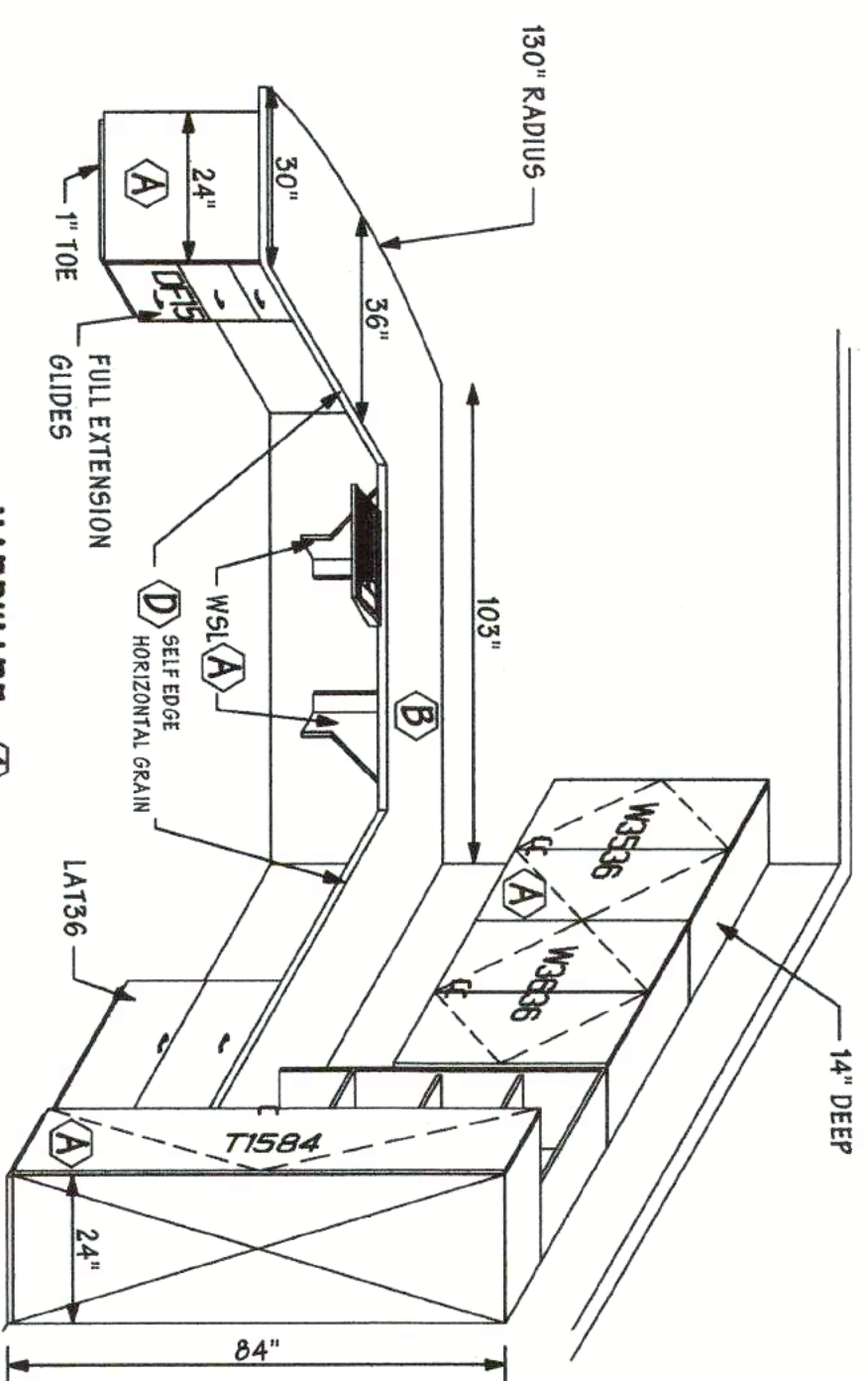

124 CONSULT

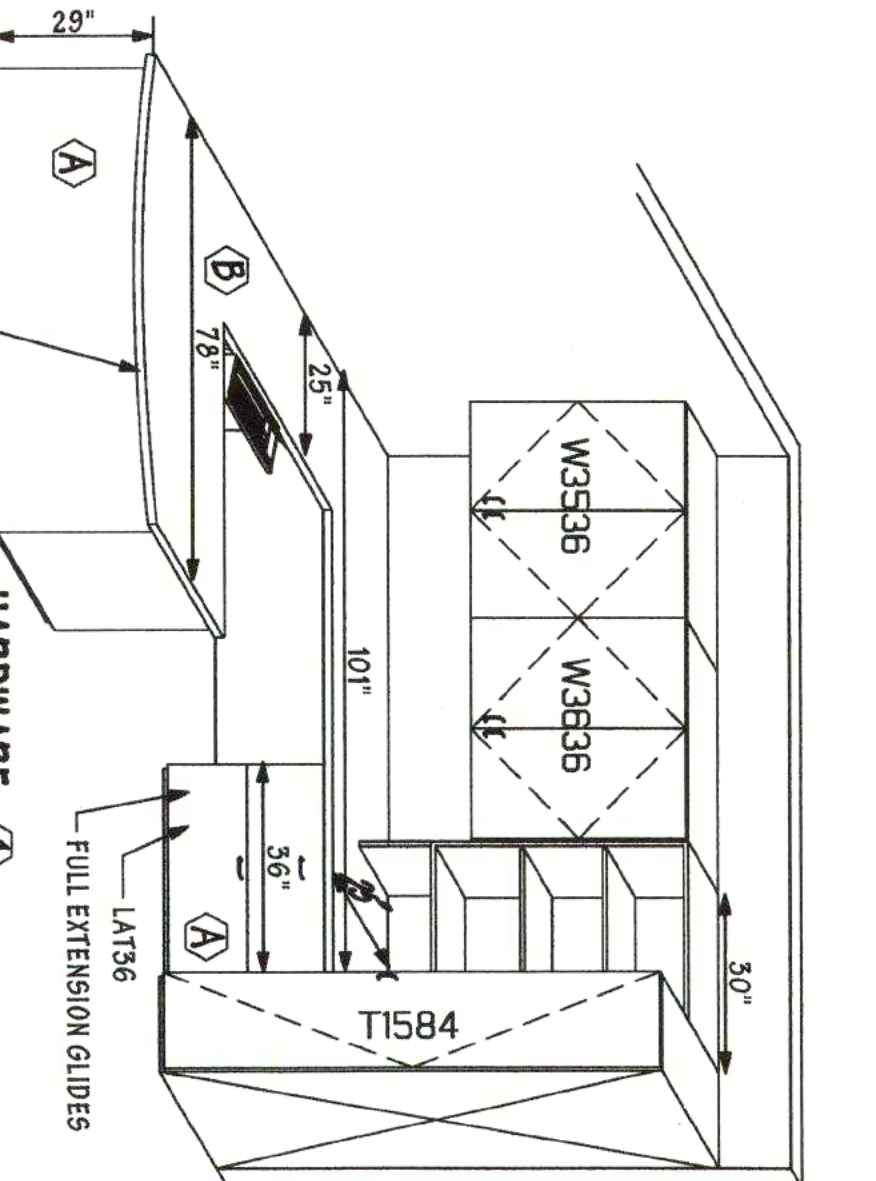

125 MARCE'S OFFICE & 126 MARIA'S OFFICE

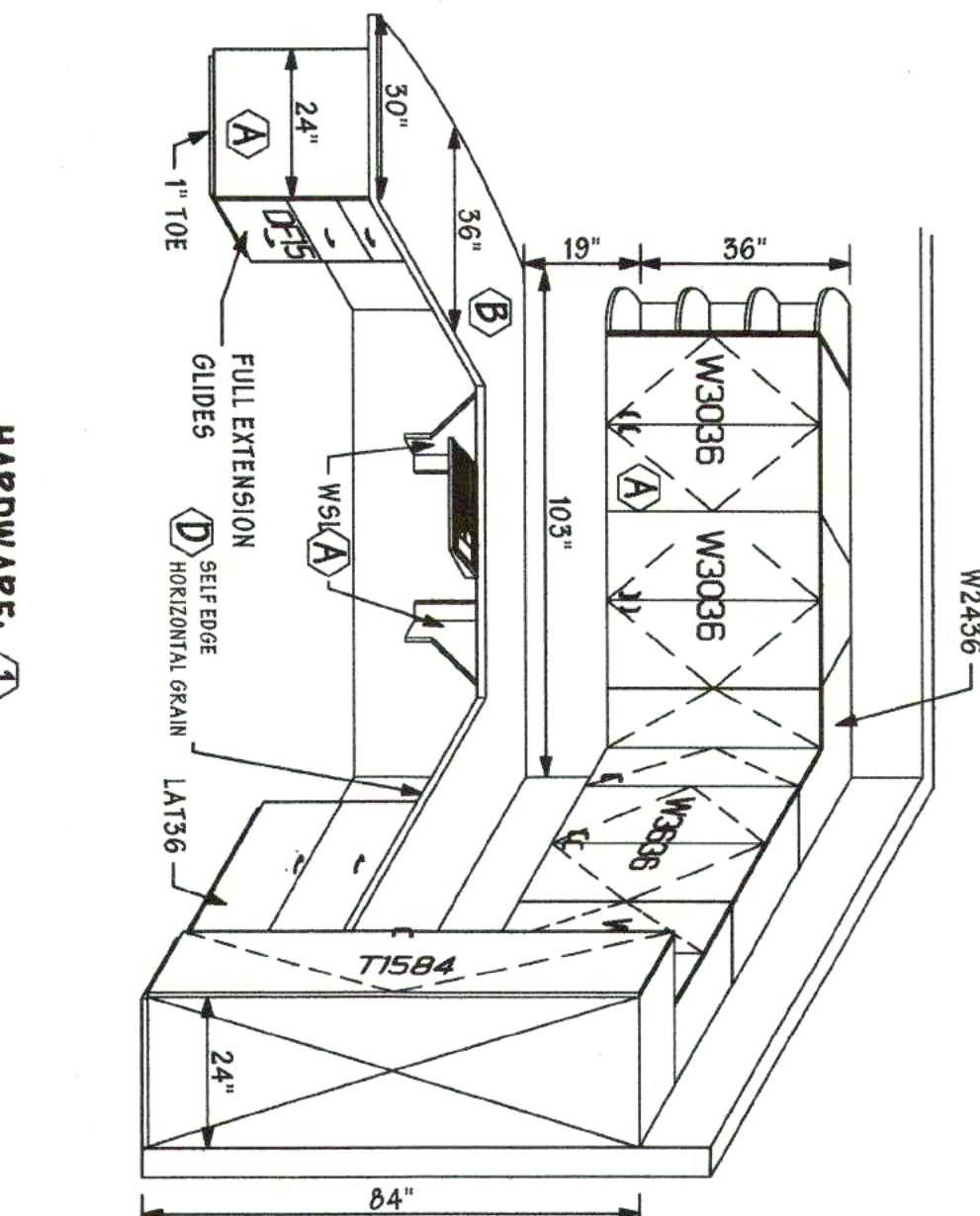

125 MARCE'S OFFICE & 126 MARIA'S OFFICE

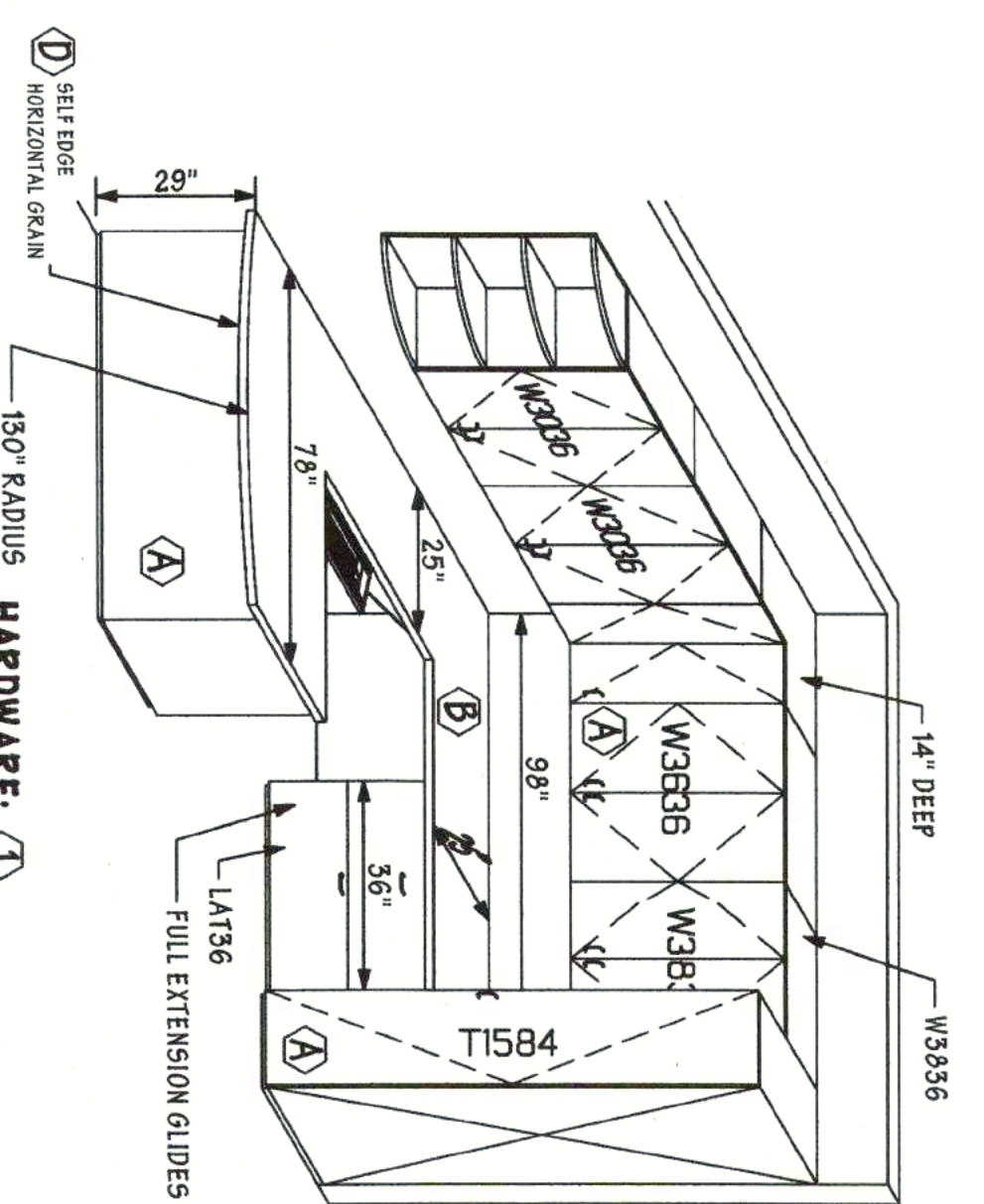

125 MARCE'S OFFICE & 126 MARIA'S OFFICE

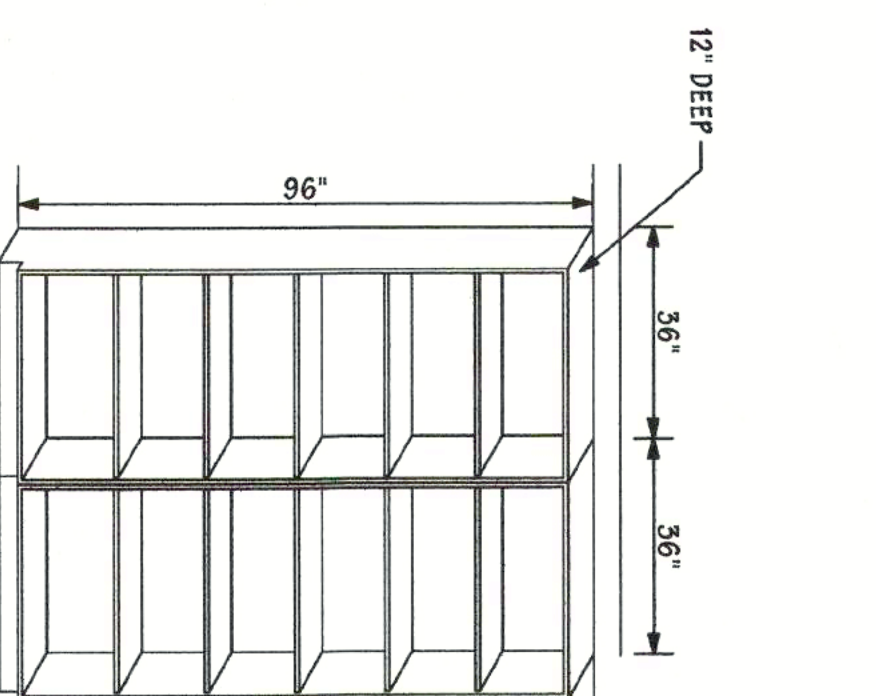

131 SUPPLY

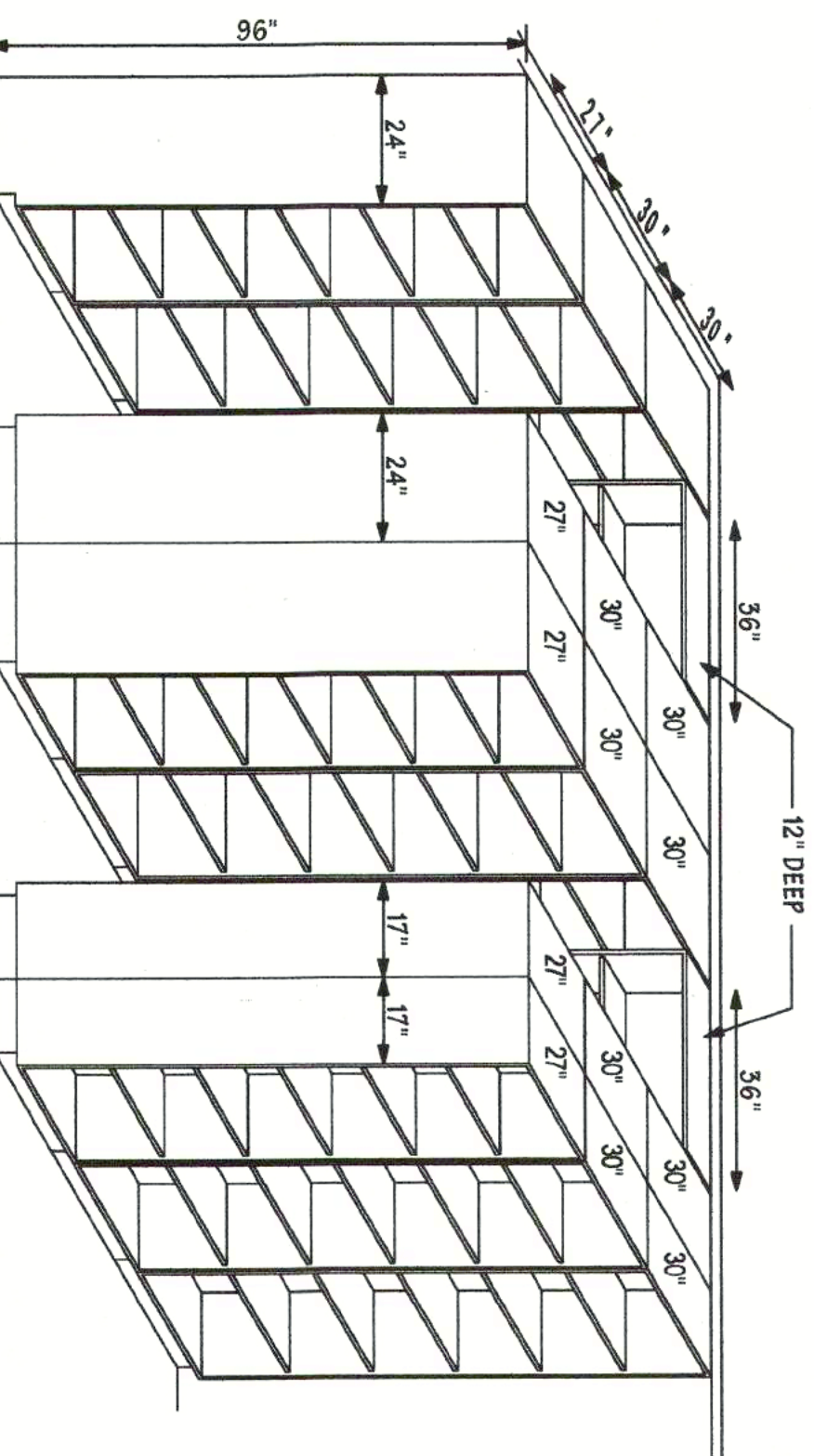

131 SUPPLY

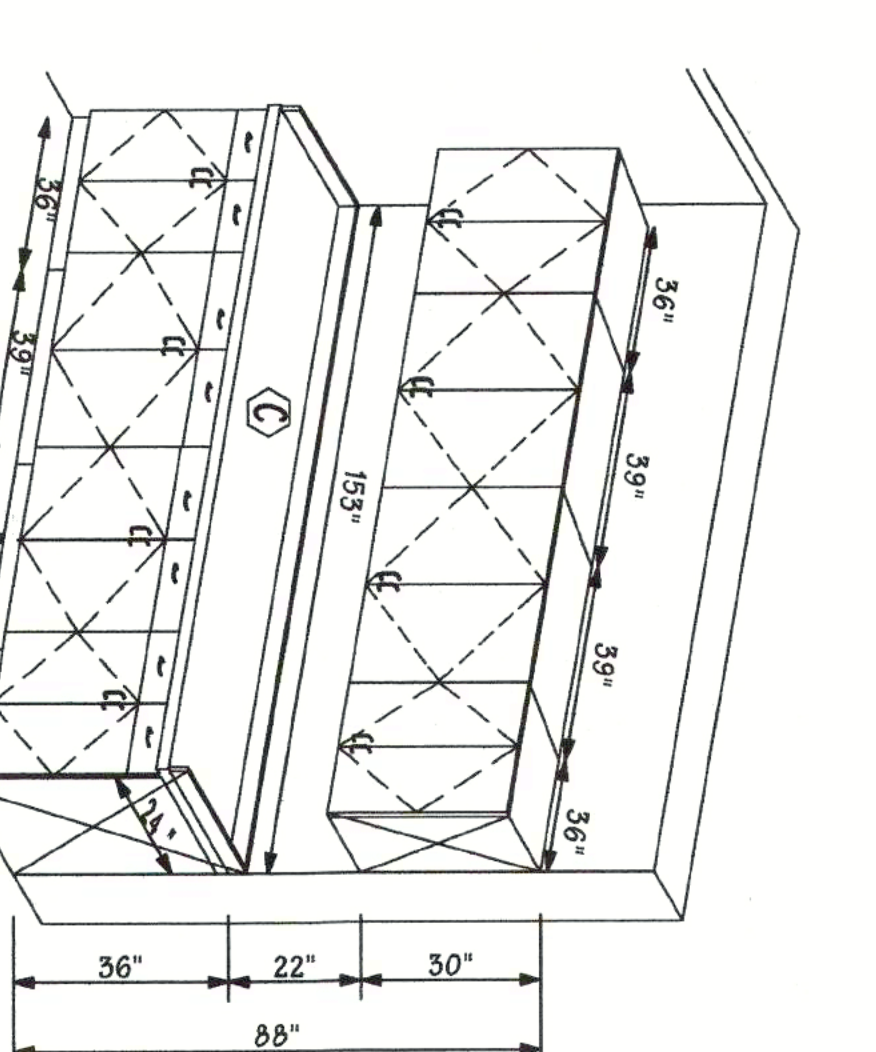

131 SUPPLY

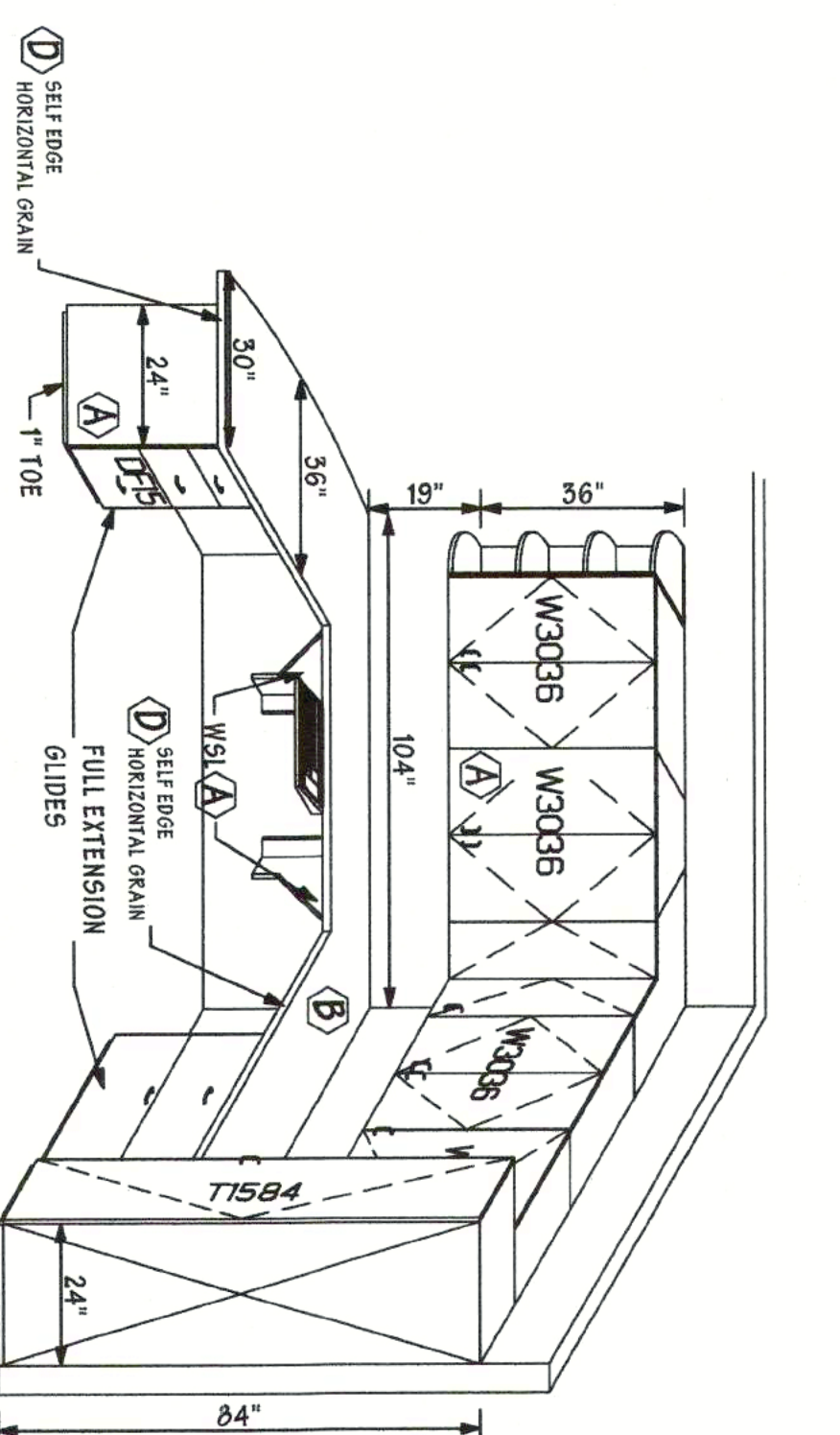

133 ULTRA CONSULT

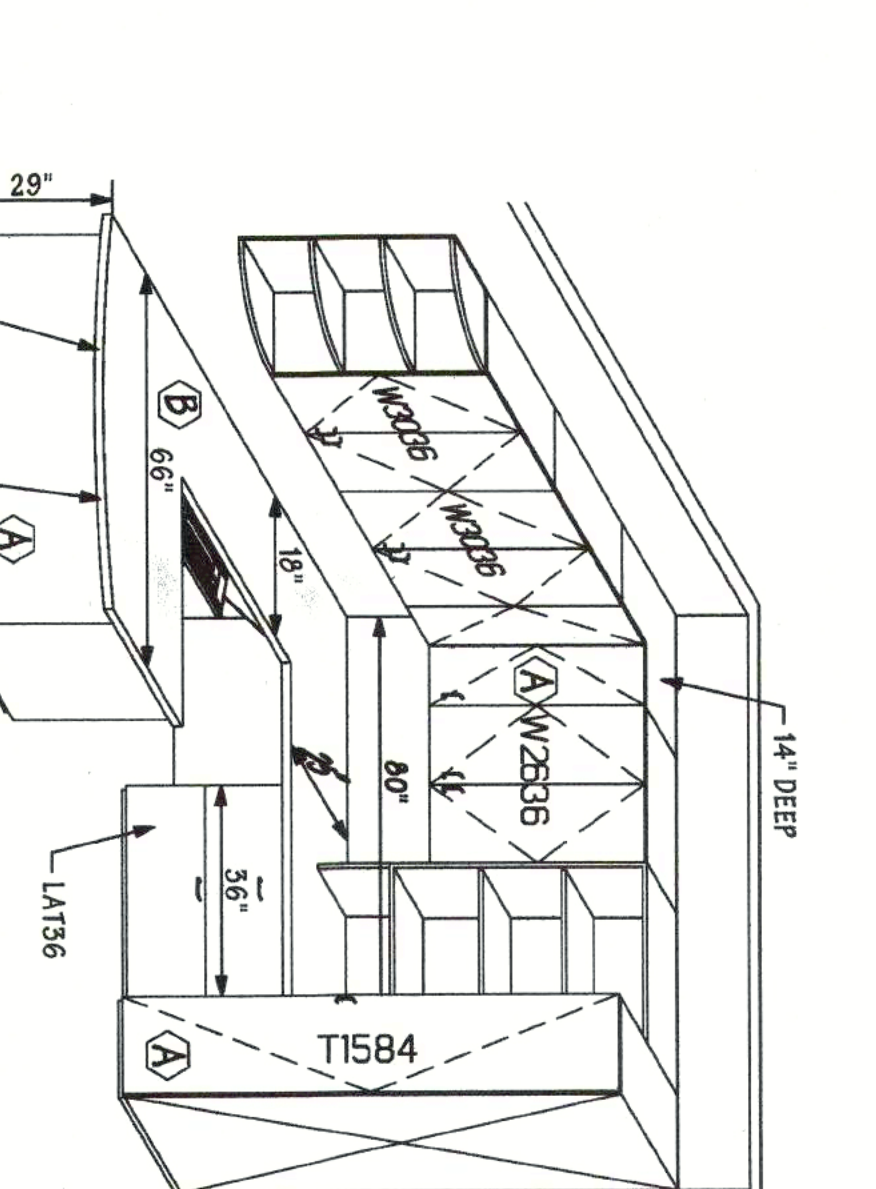

133 ULTRA CONSULT

WOMANCARE
355 WEST NORTHWEST HIGHWAY
PALATINE, ILLINOIS 60067

FURNITURE DRAWINGS

BURROWS DESIGN GROUP
HEALTHCARE DESIGN DIVISION

220 W. PALATINE ROAD • WHEELING, IL 60090 • 847-541-5145 • FAX 847-537-7323
INNOVATIVE MEDICAL ENVIRONMENTS

Arcotech
A • R • C • H • I • T • E • C • T • U • R • E

Arcotech Corporation
3437 South Grove Avenue, Berwyn, IL 60402

NO.	DATE	ISSUED FOR:

SCALE: **1/8" = 1'-0"**
DATE: **06/17/04**
SHEET NUMBER: **D07**

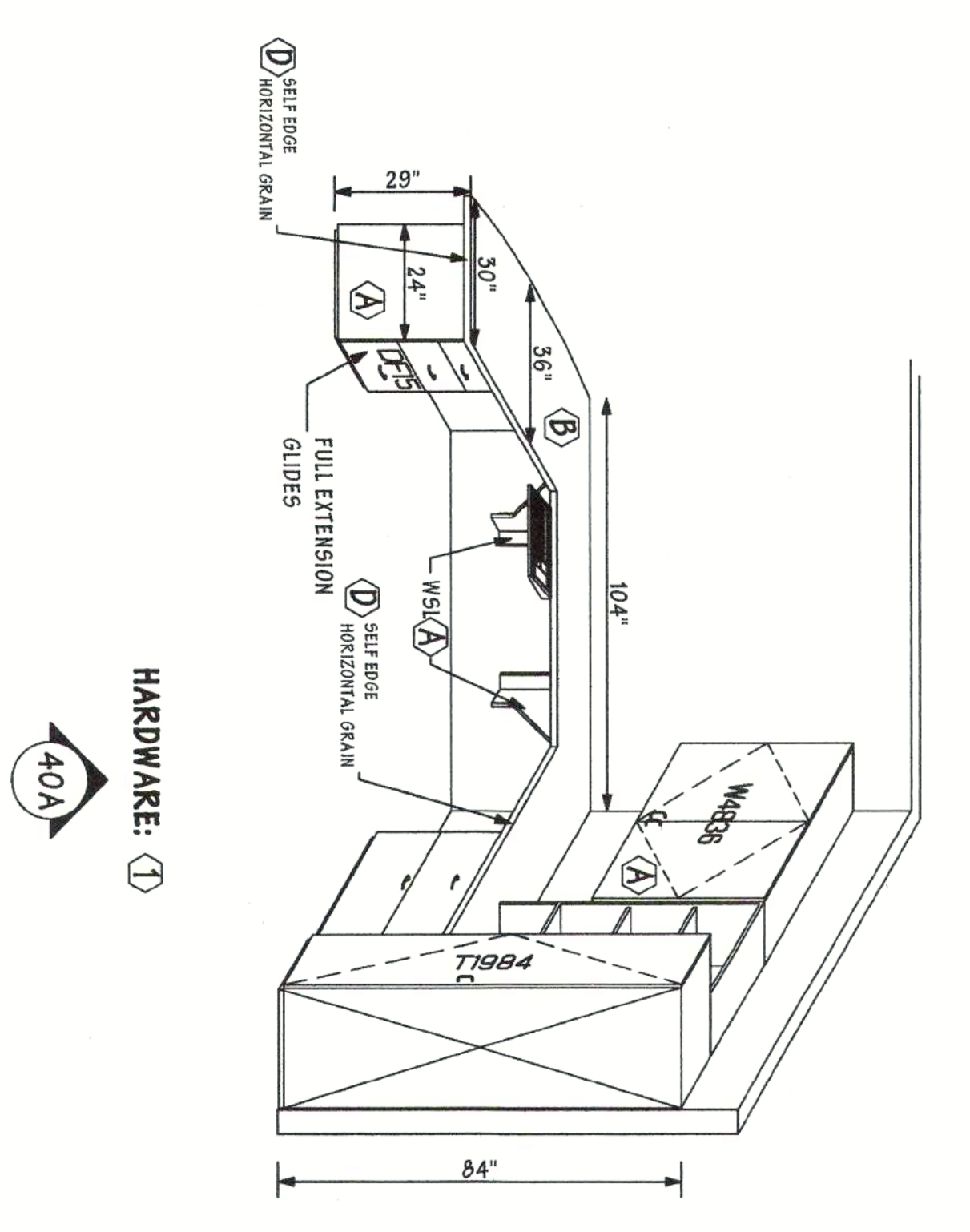

140 CONSULT

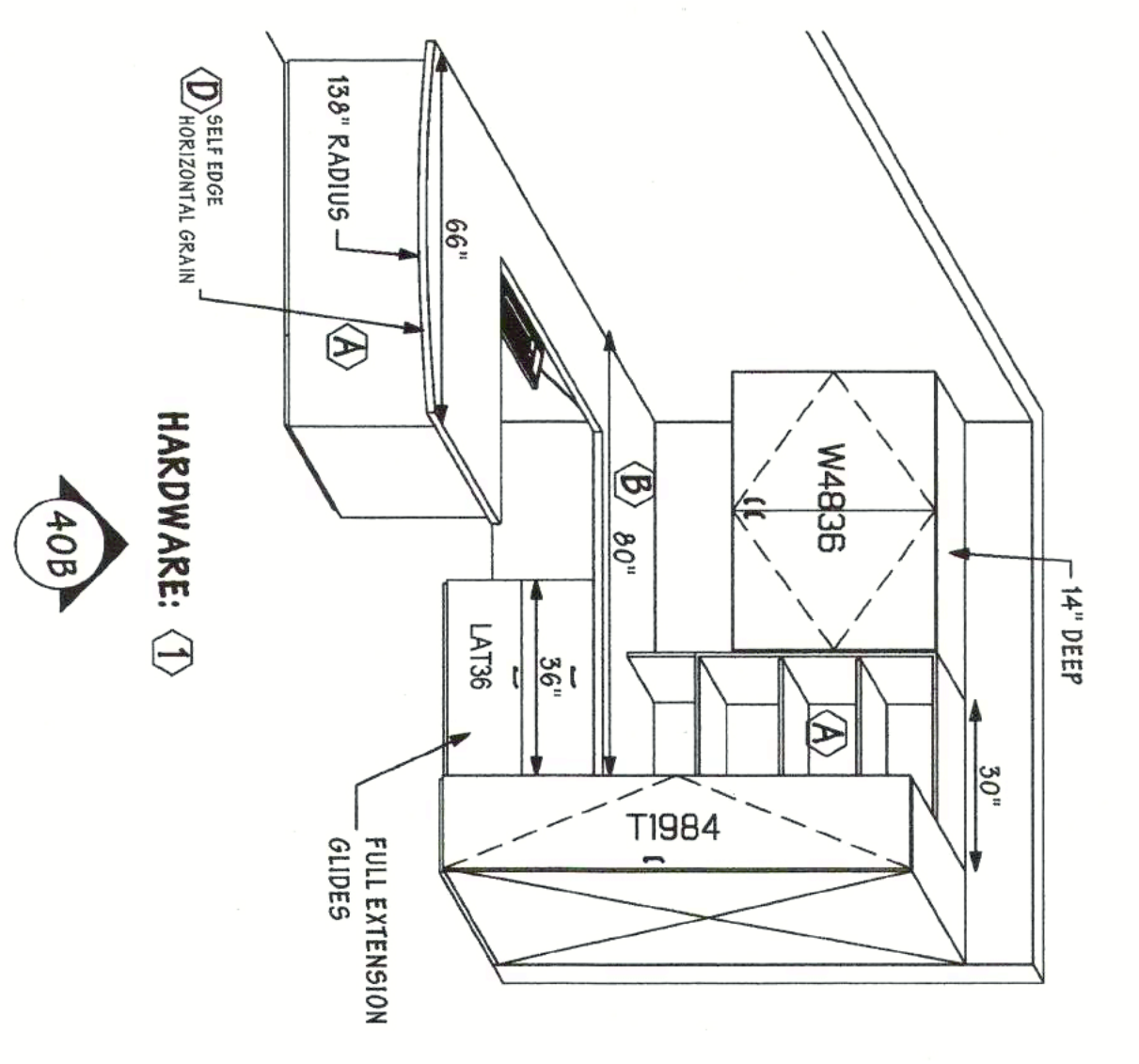

145 GINDY'S OFFICE & 146 JANE'S OFFICE

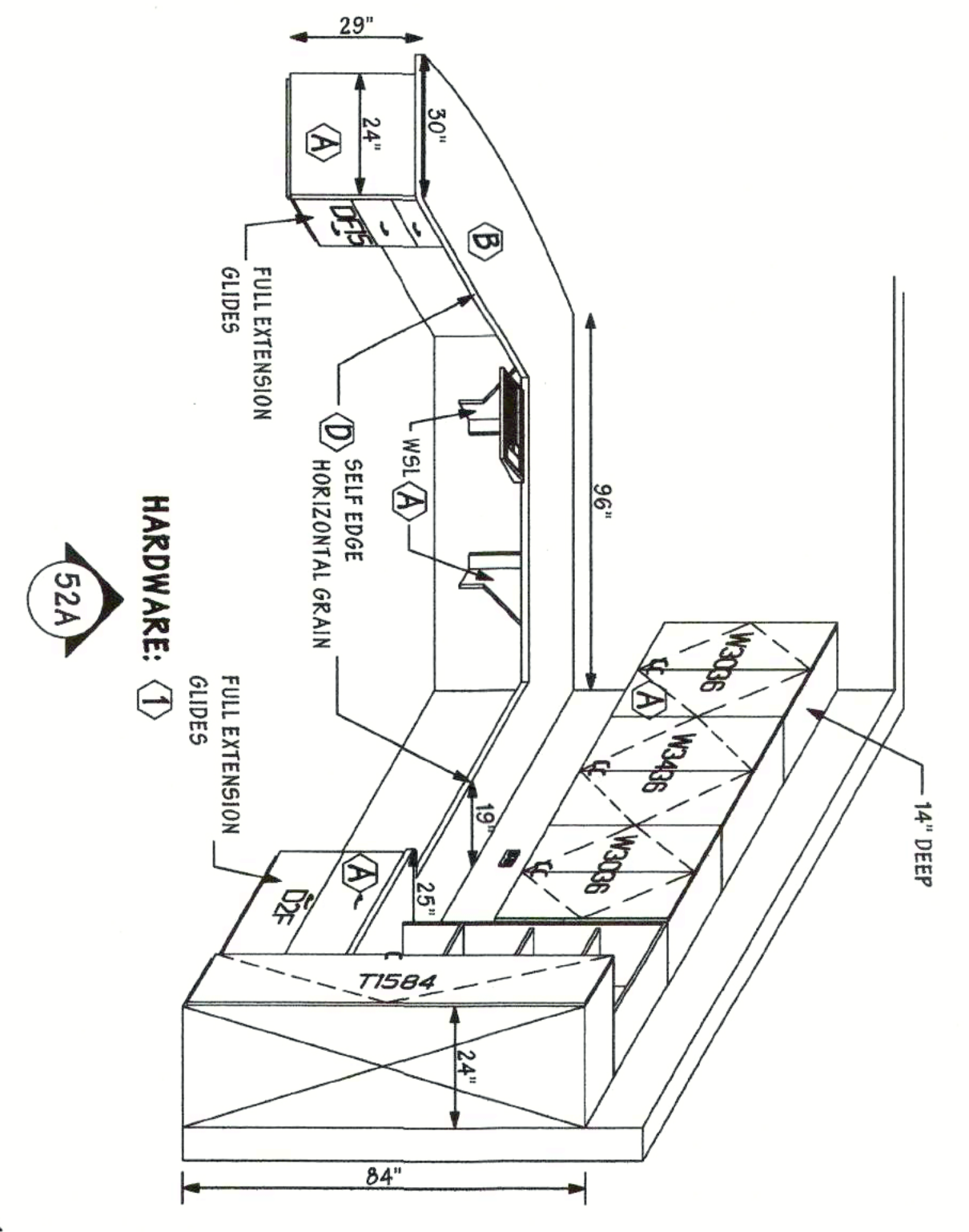
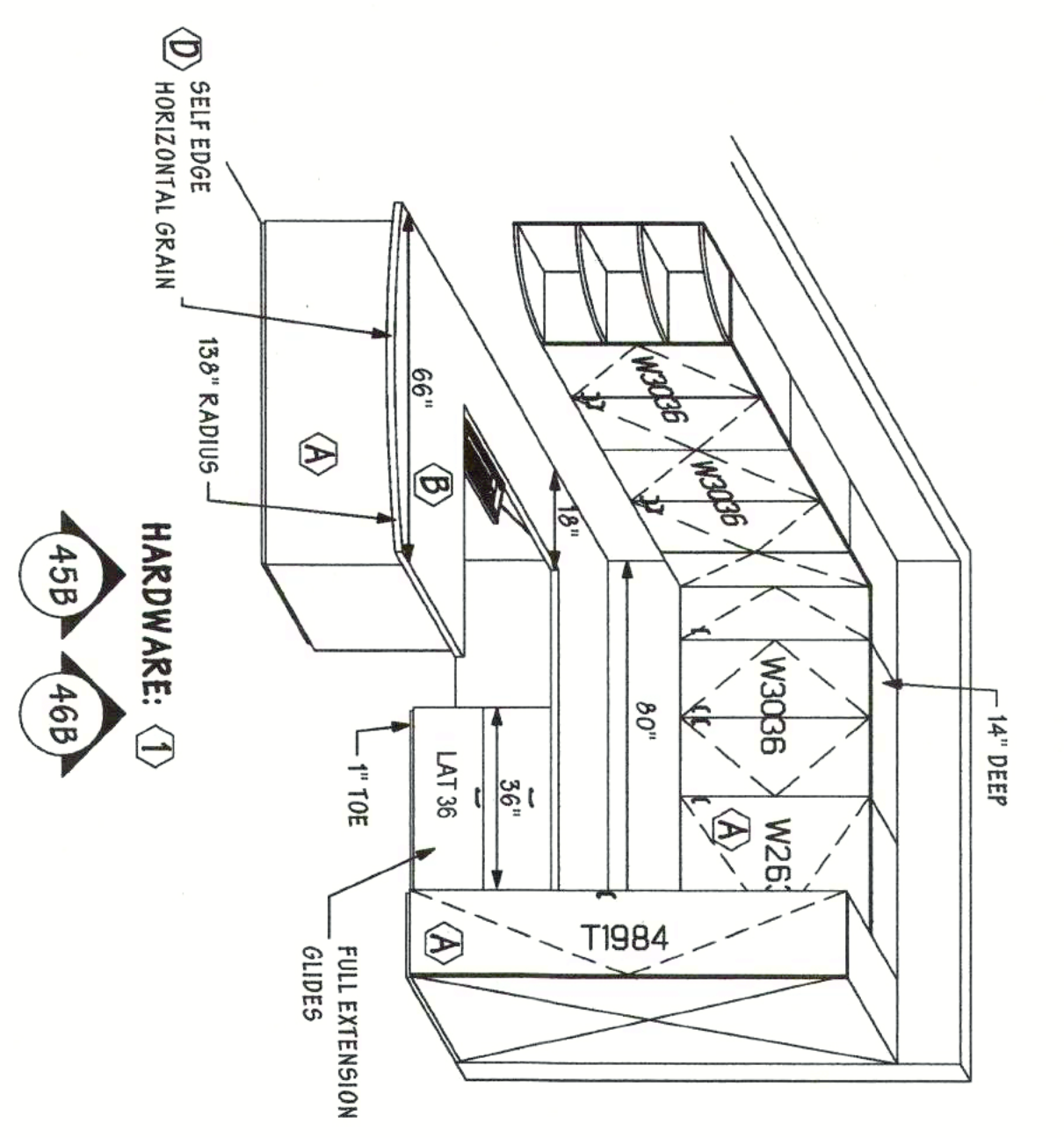
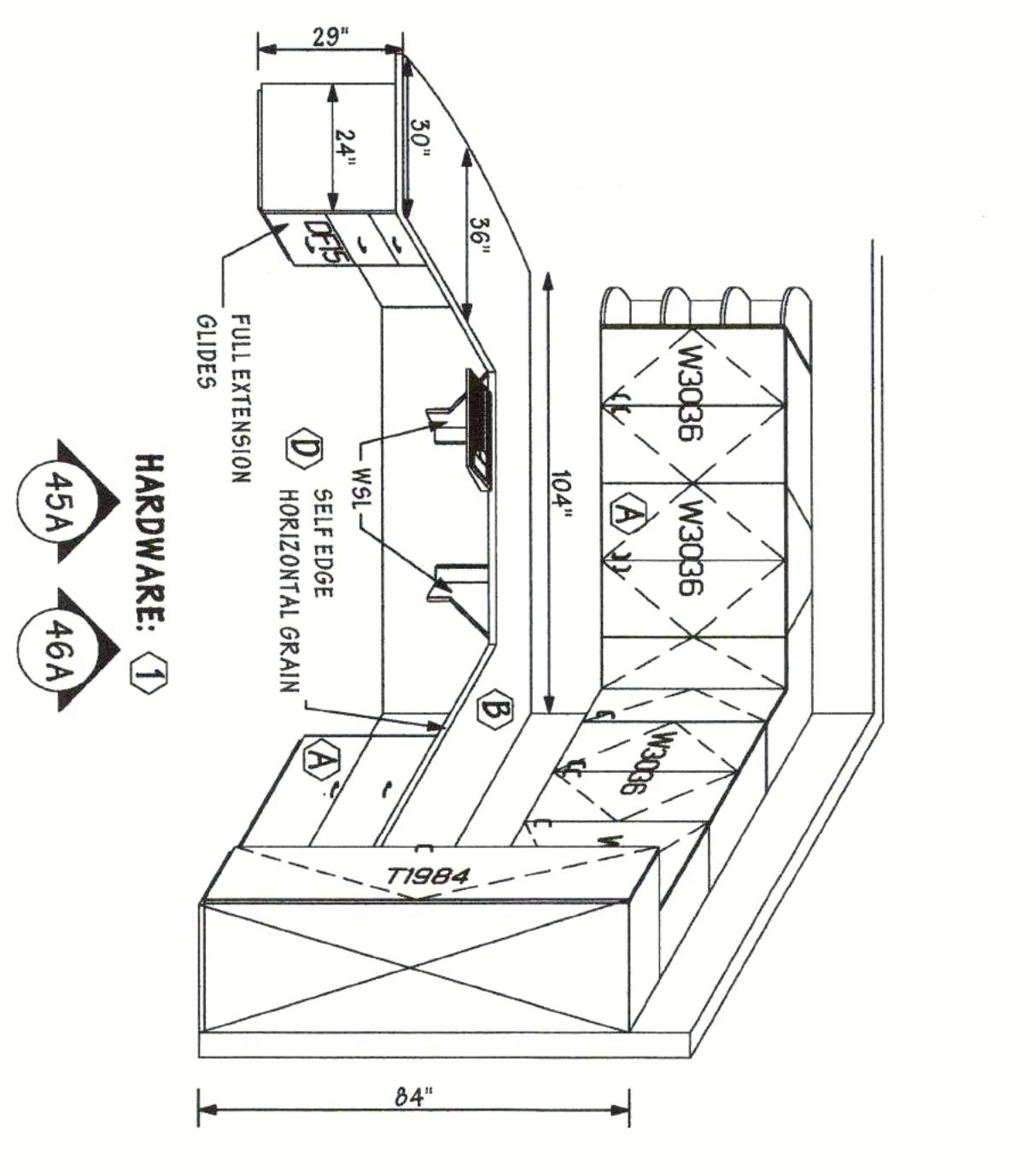

152 CONSULT

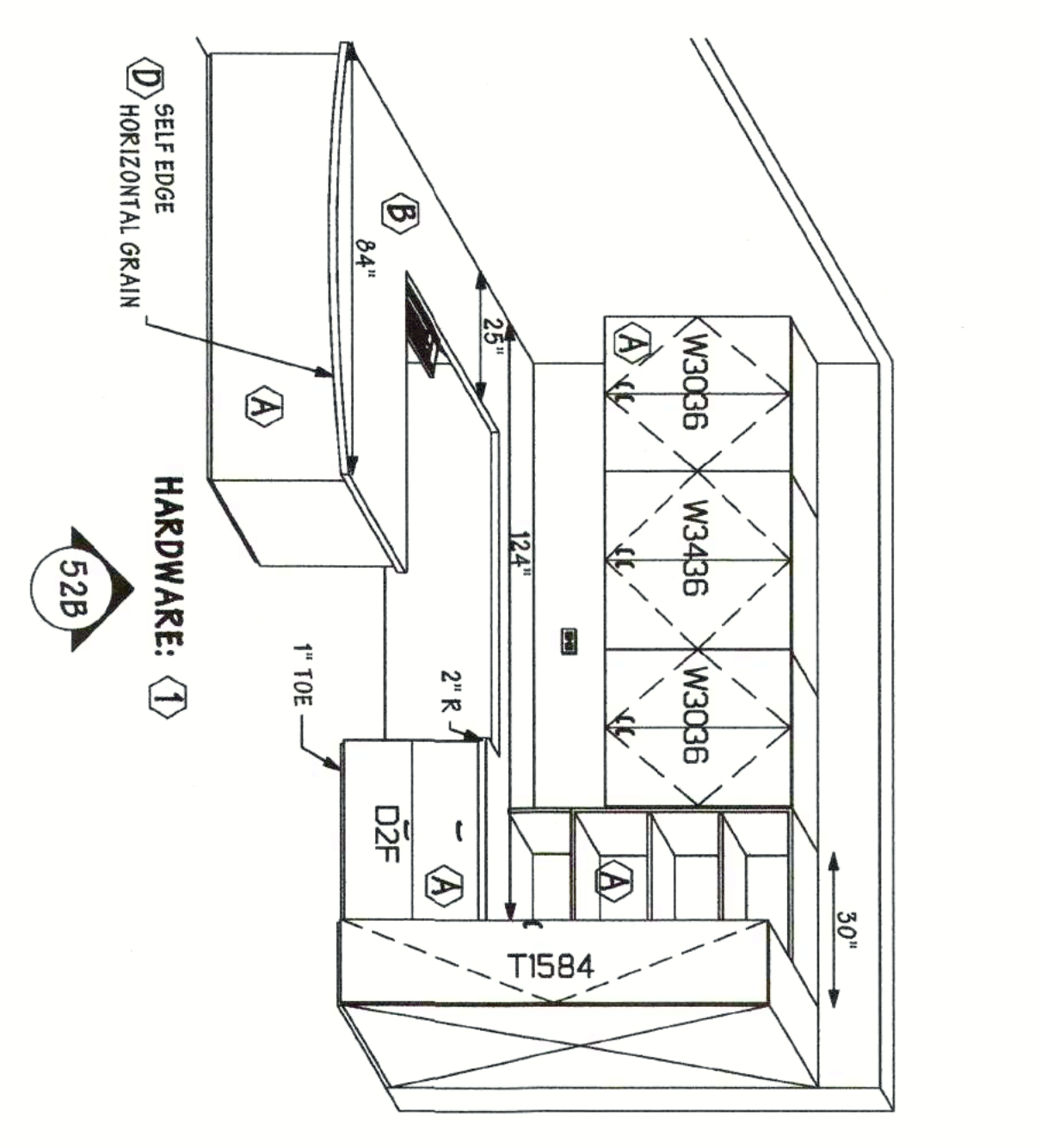

NO.	DATE	ISSUED FOR:

