

# FOR LEASE

# OFFICE



**5151 Monroe Street  
Toledo, OH 43623**

- Below Market Lease Rates
- No City Income Tax
- On-Site Post Office
- 1 Mile From I-475 near Franklin Park
- Signage Available at Stoplight
- Professionally Managed and maintained
- Recently Renovated (common areas, bathrooms)

| Suite Available | Approx. Size       | Base Rent Rate |
|-----------------|--------------------|----------------|
| 107             | 3,200 SF           | \$9.25 PSF NNN |
| 216             | 4,697 SF-10,824 SF | \$9.25 PSF NNN |
| 232             | 2,743 SF           | \$9.25 PSF NNN |
| 253 & 254       | 528 SF – 1,412 SF  | \$9.25 PSF NNN |

Tenant responsible for their own in-suite janitorial and their pro-rata share of the utilities, operating expenses, insurance and real estate taxes.

## Property Information

**Year Completed:** 1972 (remodeled 2021)

**Building Size:** 77,440 SF (Lucas County Auditor)

**Zoning:** C-2 General Commercial

**Parcel:** 78-17044 & 78-17117

**Acreage:** 4.55 acres

**Parking Spaces:** 360

**Curb Cuts:** 1 at stoplight

**Construction Type:** Block/Steel

**Elevator:** 1

**Ceiling Height:** 9'- 9'6"

**Restrooms:** In common area; some suites

**Signage:** Pylon, Directory, Suite entry

**Floors:** Concrete

**Heating:** Boiler (individually zoned)

**Air Conditioning:** Central (individually zoned)

**Telecomm/Fiber:** Buckeye, Frontier

For more information: Jeremy Miller, Broker (419) 450-6854

Email: [jmiller@equitymillrealestate.com](mailto:jmiller@equitymillrealestate.com)

[www.equitymillrealestate.com](http://www.equitymillrealestate.com)



**EQUITY MILL**  
REAL ESTATE

# FOR LEASE

# 5151 MONROE STREET

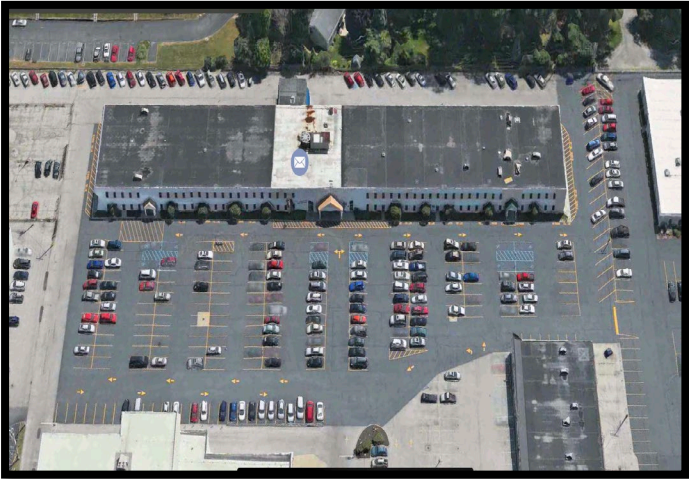

For more information: Jeremy Miller, Broker (419) 450-6854  
Email: [jmiller@equitymillrealestate.com](mailto:jmiller@equitymillrealestate.com)  
[www.equitymillrealestate.com](http://www.equitymillrealestate.com)

2024 Licensed Real Estate Broker. All information submitted may be subject to errors and omissions. No warranty or representation is made to the accuracy of the information contained herein



# FOR LEASE

# 5151 MONROE STREET

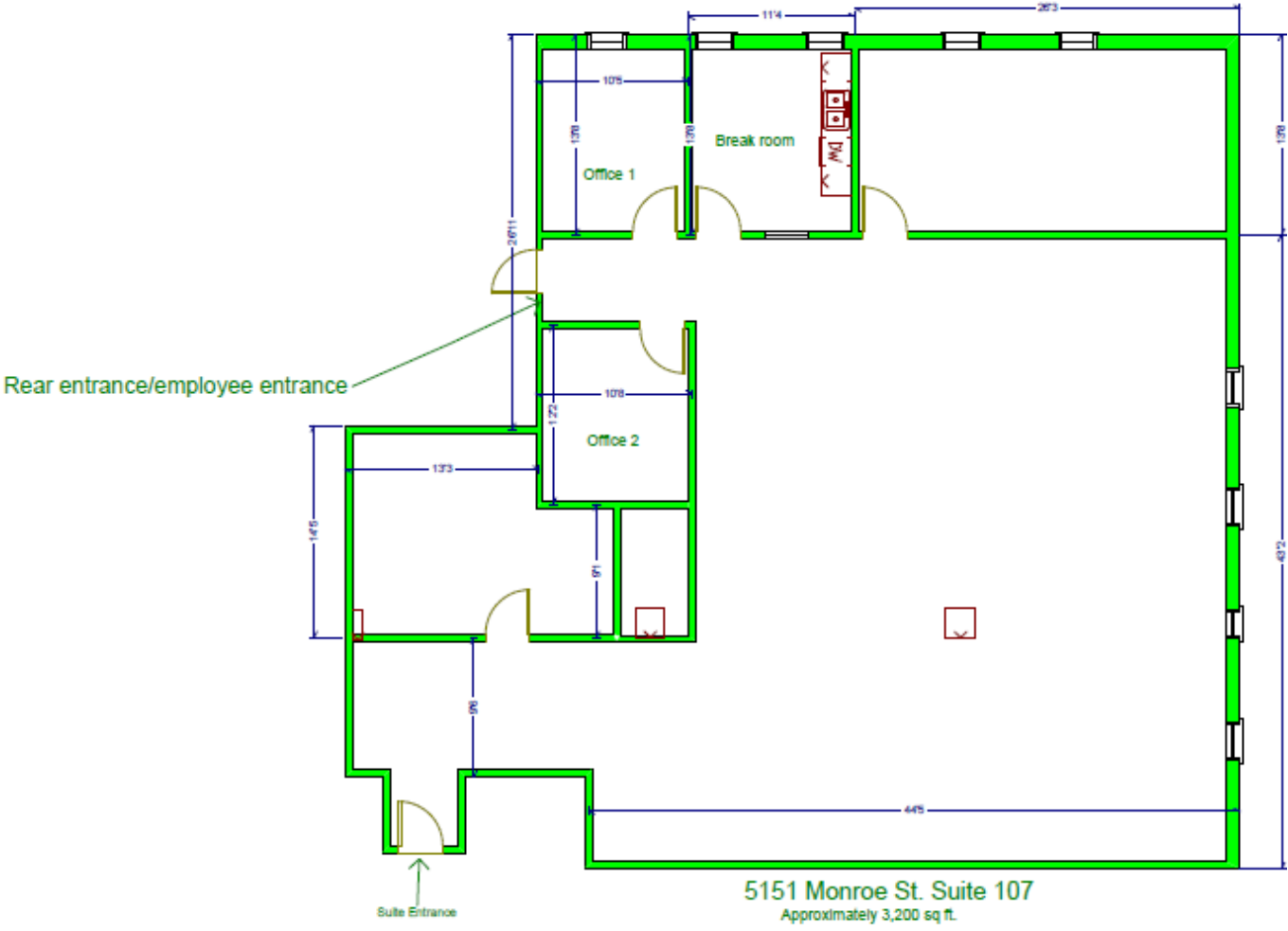

For more information: Jeremy Miller, Broker (419) 450-6854  
Email: [jmiller@equitymillrealestate.com](mailto:jmiller@equitymillrealestate.com)  
[www.equitymillrealestate.com](http://www.equitymillrealestate.com)

2024 Licensed Real Estate Broker. All information submitted may be subject to errors and omissions. No warranty or representation is made to the accuracy of the information contained herein



# FOR LEASE

# 5151 MONROE STREET

From 4,697 SF – 10,824 SF Contiguous

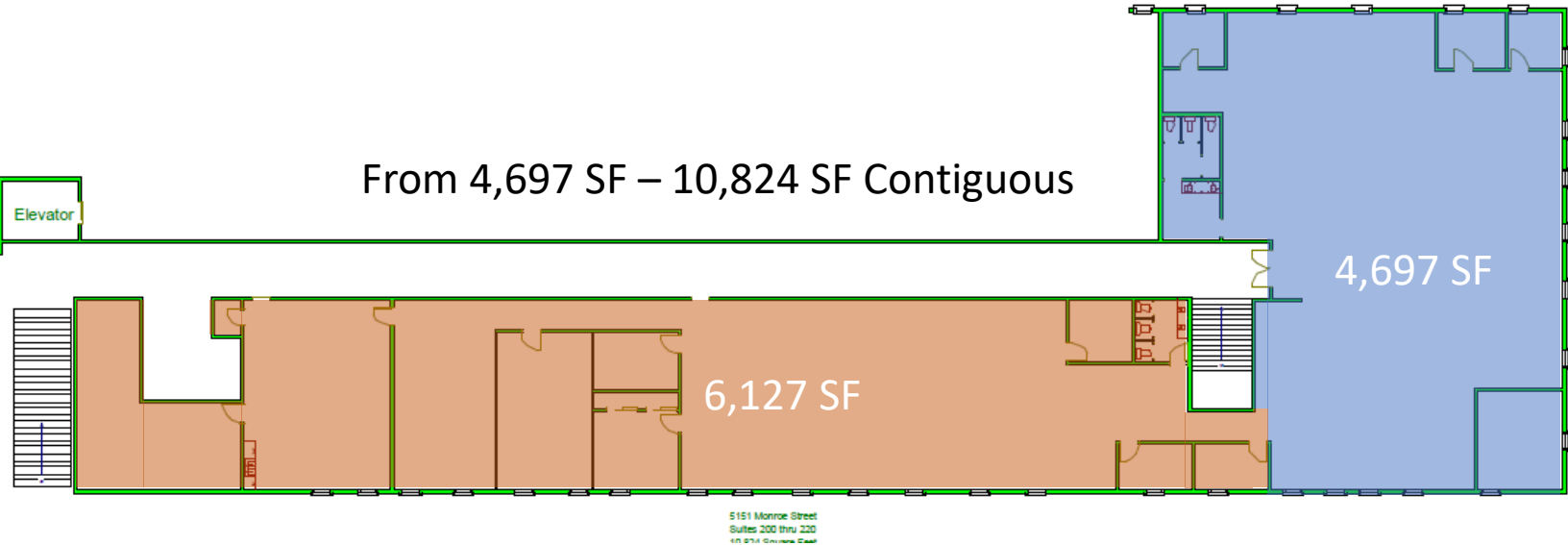

For more information: Jeremy Miller, Broker (419) 450-6854  
Email: [jmiller@equitymillrealestate.com](mailto:jmiller@equitymillrealestate.com)  
[www.equitymillrealestate.com](http://www.equitymillrealestate.com)



2024 Licensed Real Estate Broker. All information submitted may be subject to errors and omissions. No warranty or representation is made to the accuracy of the information contained herein

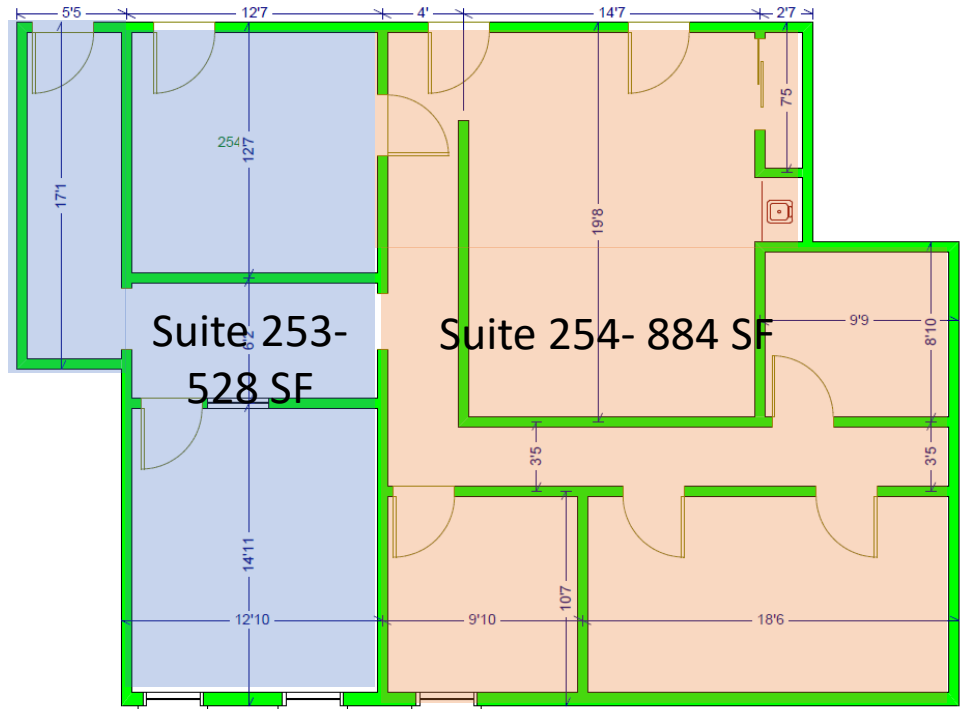

5151 Monroe Street Suite 253 & 254  
 Approximately 1,412 Square Feet

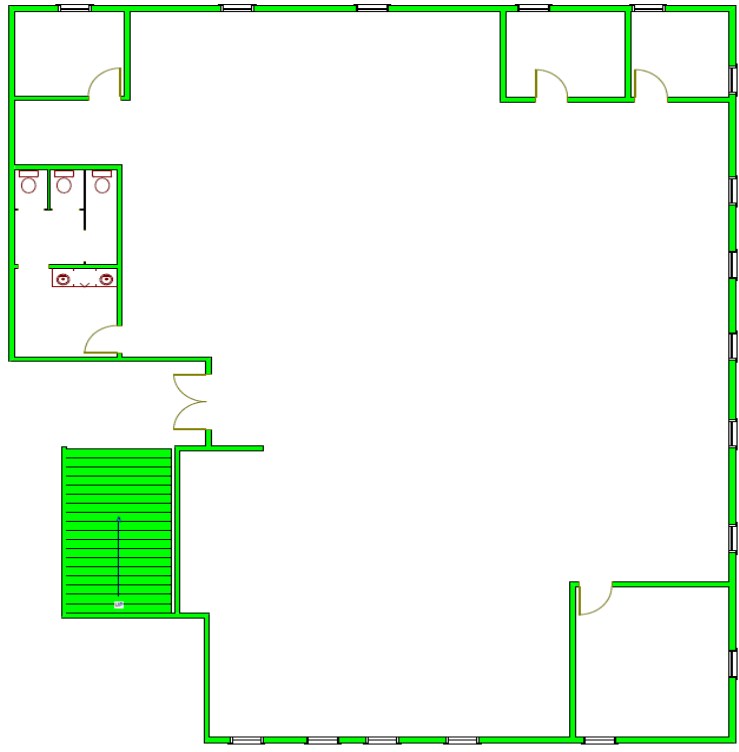

5151 Monroe Street  
 Approximately 4,697 SF

For more information: Jeremy Miller, Broker (419) 450-6854  
 Email: [jmiller@equitymillrealestate.com](mailto:jmiller@equitymillrealestate.com)  
[www.equitymillrealestate.com](http://www.equitymillrealestate.com)



# FOR LEASE

# 5151 MONROE STREET

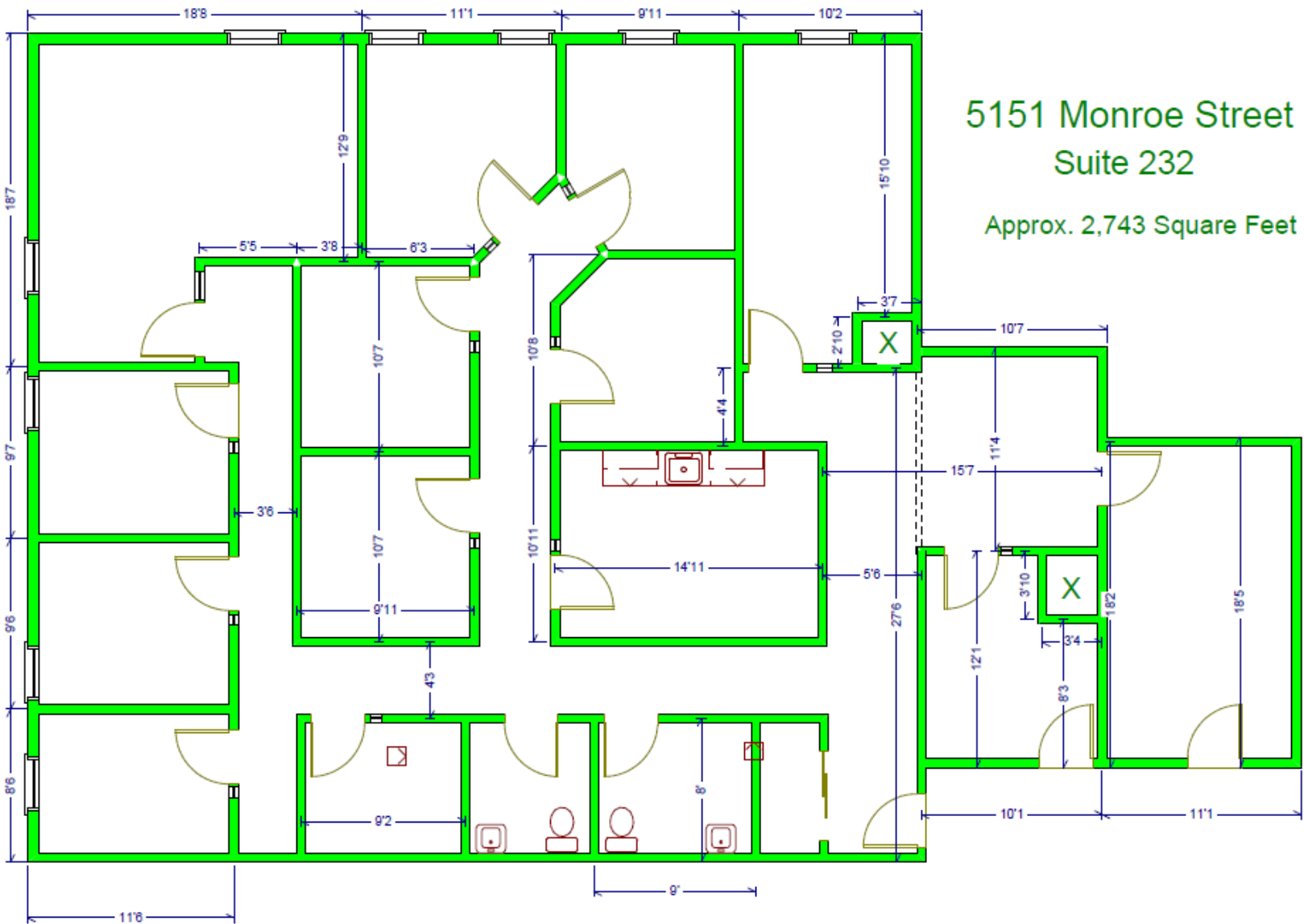

5151 Monroe Street  
Suite 232

Approx. 2,743 Square Feet

For more information: Jeremy Miller, Broker (419) 450-6854  
Email: [jmiller@equitymillrealestate.com](mailto:jmiller@equitymillrealestate.com)  
[www.equitymillrealestate.com](http://www.equitymillrealestate.com)



2024 Licensed Real Estate Broker. All information submitted may be subject to errors and omissions. No warranty or representation is made to the accuracy of the information contained herein

# FOR LEASE

# 5151 MONROE STREET



## Location Facts & Demographics

Demographics are determined by a 10 minute drive from 5151 Monroe St, Toledo, OH 43623

### CITY, STATE

**Toledo, OH**

### POPULATION

**52,318**

### AVG. HHSIZE

**2.30**

### MEDIAN HH INCOME

**\$49,712**

### HOME OWNERSHIP



### EMPLOYMENT

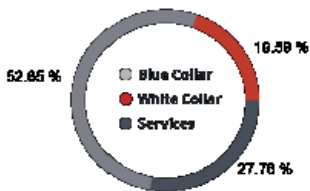

**50.15 %** Employed  
**1.93 %** Unemployed

### EDUCATION

High School Grad: **28.89 %**  
Some College: **23.19 %**  
Associates: **7.20 %**  
Bachelors: **30.98 %**

### GENDER & AGE

**48.18 %** Male **51.82 %** Female

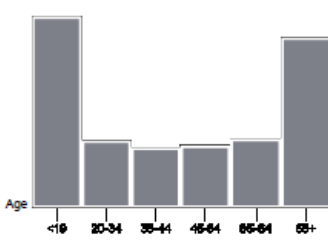

### RACE & ETHNICITY

White: **91.62 %**  
Asian: **0.55 %**  
Native American: **0.00 %**  
Pacific Islanders: **0.00 %**  
African-American: **2.72 %**  
Hispanic: **2.49 %**  
Two or More Races: **2.62 %**

### INCOME BY HOUSEHOLD

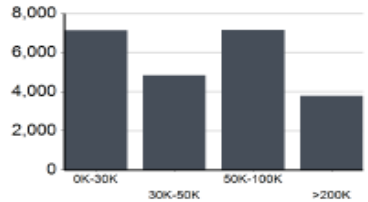

### HH SPENDING

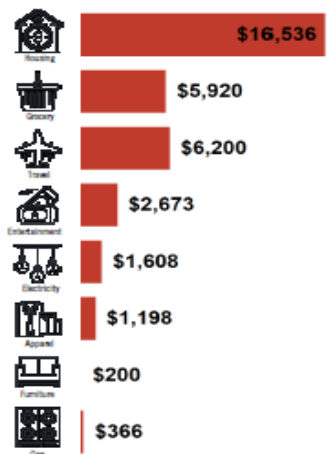

For more information: Jeremy Miller, Broker (419) 450-6854  
Email: [jmiller@equitymillrealestate.com](mailto:jmiller@equitymillrealestate.com)  
[www.equitymillrealestate.com](http://www.equitymillrealestate.com)



2024 Licensed Real Estate Broker. All information submitted may be subject to errors and omissions. No warranty or representation is made to the accuracy of the information contained herein

## Traffic Counts

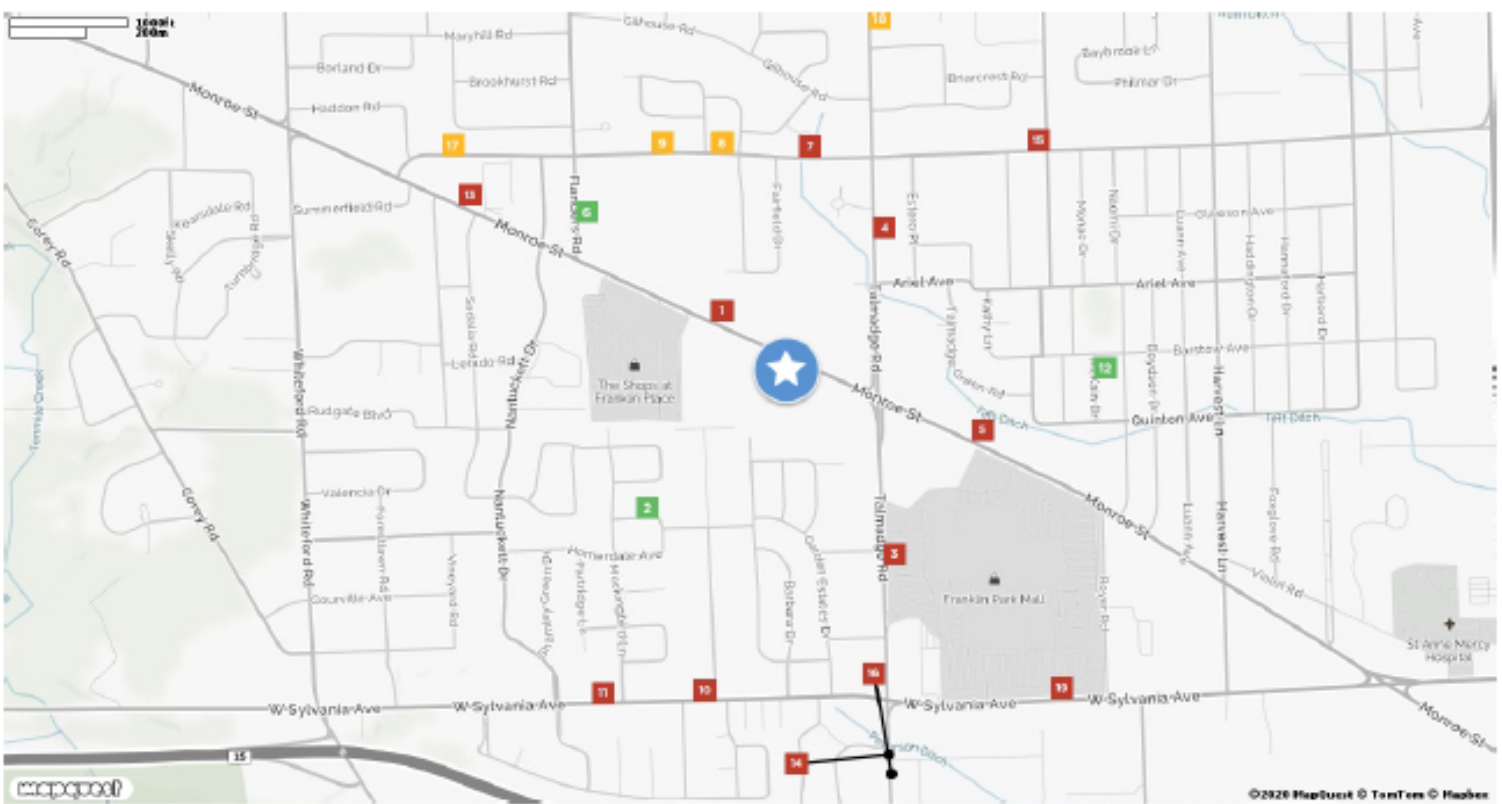

|  |   |  |  |  |
|--|---|--|--|--|
| <b>Monroe St</b> <span style="background-color: red; color: white; padding: 2px;">1</span>             | <b>Wakefield Drive</b> <span style="background-color: green; color: white; padding: 2px;">2</span>    | <b>Talmadge Road</b> <span style="background-color: red; color: white; padding: 2px;">3</span>       | <b>Talmadge Road</b> <span style="background-color: red; color: white; padding: 2px;">4</span>         | <b>Monroe Street</b> <span style="background-color: red; color: white; padding: 2px;">5</span>     |
| Flanders Rd  | Mockingbird Ln  | Homerdale Ave  | Regency Ct   | Talmadge Rd  |
| Year: 1995 27,650  | Year: 2019 130  | Year: 2019 12,054  | Year: 2019 16,694  | Year: 2019 20,938  |
| Year: 1994 27,620  | Year: 2018 136  | Year: 2017 11,935  | Year: 2017 17,451  | Year: 1995 19,250  |
|  | Year: 2017 160  | Year: 2004 35,000  | Year: 2003 20,300  |  |
| <b>Flanders Road</b> <span style="background-color: green; color: white; padding: 2px;">6</span>       | <b>W Lasky Rd</b> <span style="background-color: red; color: white; padding: 2px;">7</span>           | <b>West Laskey Road</b> <span style="background-color: orange; color: white; padding: 2px;">8</span> | <b>W Laskey Rd</b> <span style="background-color: orange; color: white; padding: 2px;">9</span>        | <b>Sylvania Ave</b> <span style="background-color: red; color: white; padding: 2px;">10</span>     |
| Monroe St  | Fairfield Dr  | Paddington Dr  | Paddington Dr  | Clareidge Dr   |
| Year: 2019 1,829   | Year: 2003 10,500   | Year: 2019 7,737   | Year: 2017 7,614   | Year: 2003 27,200  |
| Year: 2018 1,802   |   |  | Year: 2003 8,600   | Year: 1995 30,350  |
| Year: 2017 1,781   |   |  | Year: 1995 11,500  |  |
| <b>West Sylvania Avenue</b> <span style="background-color: red; color: white; padding: 2px;">11</span> | <b>McKain Drive</b> <span style="background-color: green; color: white; padding: 2px;">12</span>      | <b>Monroe St</b> <span style="background-color: red; color: white; padding: 2px;">13</span>          | <b>Talmadge Road</b> <span style="background-color: red; color: white; padding: 2px;">14</span>        | <b>West Laskey Road</b> <span style="background-color: red; color: white; padding: 2px;">15</span> |
| Nantucket Dr   | Barstow Ave   | Sadalia Rd   | Graceway Dr  | Clover Ln  |
| Year: 2019 18,588  | Year: 2019 42   | Year: 1995 27,650  | Year: 2019 22,625  | Year: 2019 14,828  |
| Year: 2017 18,404  | Year: 2018 46   |  | Year: 2018 22,401  | Year: 2017 14,681  |
|  |   |  |  | Year: 1995 17,000  |
| <b>Talmadge Rd</b> <span style="background-color: red; color: white; padding: 2px;">16</span>          | <b>West Laskey Road</b> <span style="background-color: orange; color: white; padding: 2px;">17</span> | <b>Talmadge Rd</b> <span style="background-color: orange; color: white; padding: 2px;">18</span>     | <b>West Sylvania Avenue</b> <span style="background-color: red; color: white; padding: 2px;">19</span> | <b>I- 475</b> <span style="background-color: red; color: white; padding: 2px;">20</span>           |
| Graceway Dr  | Colgate Rd  | Talmadge Woods   | Royer Rd   | Talmadge Rd  |
| Year: 2017 22,401  | Year: 2019 6,560  | Year: 2010 9,938   | Year: 2019 19,609  | Year: 2017 51,306  |
| Year: 1995 42,250  | Year: 2017 7,023  |  | Year: 2017 19,414  | Year: 2004 39,700  |
|  | Year: 2015 6,800  |  | Year: 2004 26,800  | Year: 1995 42,750  |

For more information: Jeremy Miller, Broker (419) 450-6854  
 Email: [jmiller@equitymillrealestate.com](mailto:jmiller@equitymillrealestate.com)  
[www.equitymillrealestate.com](http://www.equitymillrealestate.com)



2024 Licensed Real Estate Broker. All information submitted may be subject to errors and omissions. No warranty or representation is made to the accuracy of the information contained herein