

LEASE OFFERING MEMORANDUM

21,195 SF Flex Space

145-149 SANDY CREEK RD

Verona, PA 15147

PRESENTED BY:

**ANDREAS KAMOYEROU,
CCIM**

O: 412.535.8062

C: 724.825.0888

andreas.kamouyerou@svn.com

PA #RS340004

MICHAEL KAMOYEROU

O: 412.535.8064

C: 724.986.8112

michael.kamouyerou@svn.com

PA #RS366486

NOLAN SAPOS

O: 412.536.5316 x1115

C: 412.584.3153

nolan.sapos@svn.com



DISCLAIMER

The material contained in this Offering Memorandum is furnished solely for the purpose of considering the purchase of the property within and is not to be used for any other purpose. This information should not, under any circumstances, be photocopied or disclosed to any third party without the written consent of the SVN® Advisor or Property Owner, or used for any purpose whatsoever other than to evaluate the possible purchase of the Property.

The only party authorized to represent the Owner in connection with the sale of the Property is the SVN Advisor listed in this proposal, and no other person is authorized by the Owner to provide any information or to make any representations other than contained in this Offering Memorandum. If the person receiving these materials does not choose to pursue a purchase of the Property, this Offering Memorandum must be returned to the SVN Advisor.

Neither the SVN Advisor nor the Owner make any representation or warranty, express or implied, as to the accuracy or completeness of the information contained herein, and nothing contained herein is or shall be relied upon as a promise or representation as to the future representation of the Property. This Offering Memorandum may include certain statements and estimates with respect to the Property. These Assumptions may or may not be proven to be correct, and there can be no assurance that such estimates will be achieved. Further, the SVN Advisor and the Owner disclaim any and all liability for representations or warranties, expressed or implied, contained in or omitted from this Offering Memorandum, or any other written or oral communication transmitted or made available to the recipient. The recipient shall be entitled to rely solely on those representations and warranties that may be made to it in any final, fully executed and delivered Real Estate Purchase Agreement between it and Owner.

The information contained herein is subject to change without notice and the recipient of these materials shall not look to Owner or the SVN Advisor nor any of their officers, employees, representatives, independent contractors or affiliates, for the accuracy or completeness thereof. Recipients of this Offering Brochure are advised and encouraged to conduct their own comprehensive review and analysis of the Property.

This Offering Memorandum is a solicitation of interest only and is not an offer to sell the Property. The Owner expressly reserves the right, at its sole discretion, to reject any or all expressions of interest to purchase the Property and expressly reserves the right, at its sole discretion, to terminate negotiations with any entity, for any reason, at any time with or without notice. The Owner shall have no legal commitment or obligation to any entity reviewing the Offering Memorandum or making an offer to purchase the Property unless and until the Owner executes and delivers a signed Real Estate Purchase Agreement on terms acceptable to Owner, in Owner's sole discretion. By submitting an offer, a prospective purchaser will be deemed to have acknowledged the foregoing and agreed to release the Owner and the SVN Advisor from any liability with respect thereto.

To the extent Owner or any agent of Owner corresponds with any prospective purchaser, any prospective purchaser should not rely on any such correspondence or statements as binding Owner. Only a fully executed Real Estate Purchase Agreement shall bind the property and each prospective purchaser proceeds at its own risk.



Table of Contents

4

PROPERTY INFORMATION

Executive Summary	5
Additional Photos	6
Floor Plan	7

8

LOCATION INFORMATION

Location Maps	9
Parcel Map	10
Demographics Map & Report	11
Location Description	12



SECTION 1
Property
Information

TRIANGLE CANDY
& TOBACCO CO.
Wholesale Distributors Since 1933

TRIANGLE
TOBACCO
EXPRESS
CIGARETTE OUTLET

TRIANGLE
TOBACCO
EXPRESS
CIGARETTES \$7.49

**BUILDING
FOR SALE**
412 391 2600

EXECUTIVE SUMMARY

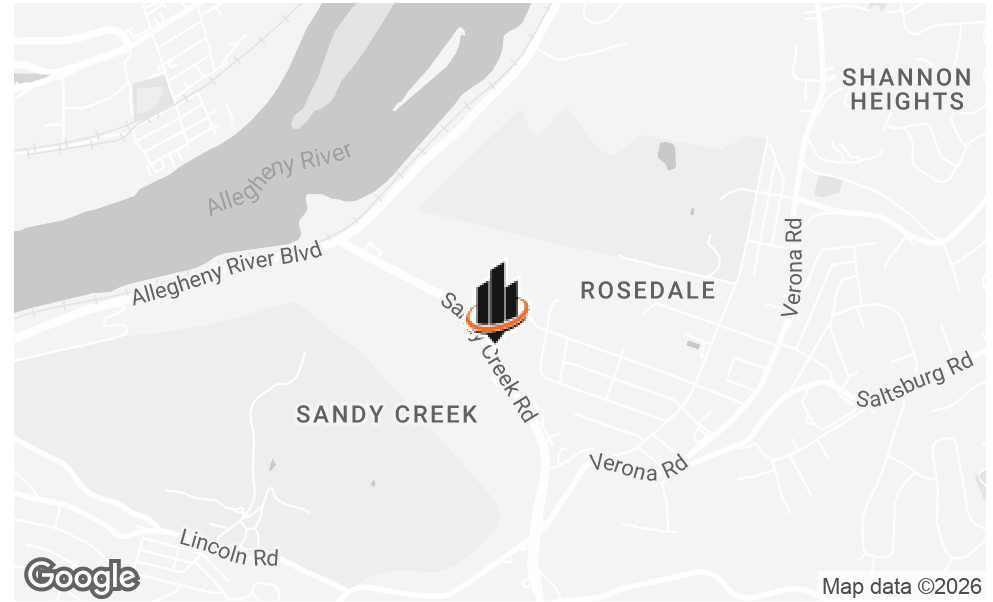

OFFERING SUMMARY

LEASE RATE:	\$7.00 SF/yr (MG)
BUILDING SIZE:	32,050 SF
AVAILABLE SF:	6,375 - 21,195 SF
LOT SIZE:	0.46 Acres
YEAR BUILT:	1950
SUBMARKET:	Parkway East Corridor

PROPERTY OVERVIEW

SVN Three Rivers Commercial Advisors is pleased to present 145 Sandy Creek Rd in Verona, PA with 21,195 SF vacant industrial/flex space between 1st and 2nd floors. This 32,050 SF building showcases essential features such as a loading dock, 3 garage doors providing easy access to the warehouse, a freight elevator facilitating movement to the second floor, and a conveyor belt for added convenience. Strategically located on Route 130 with high traffic count, this property offers an exceptional industrial opportunity in the Pittsburgh area.

PROPERTY HIGHLIGHTS

- 21,195 SF vacant space between 1st and 2nd floors
- Loading dock & 3 garage doors to warehouse
- Freight elevator to second floor
- Conveyor belt to second floor
- Sprinklers throughout
- Located on Route 130 with 14,400+ ADT

ADDITIONAL PHOTOS

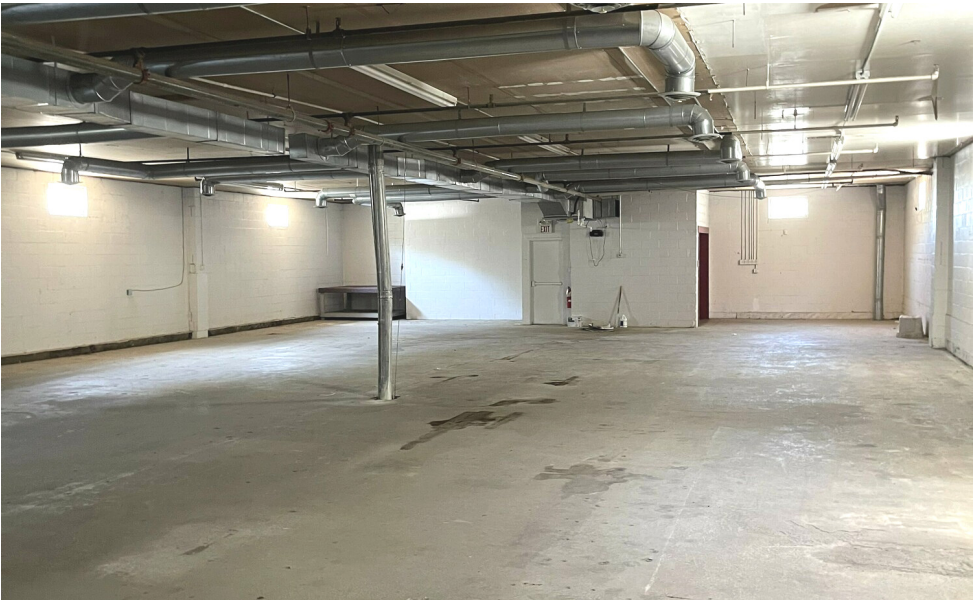

FLOOR PLAN

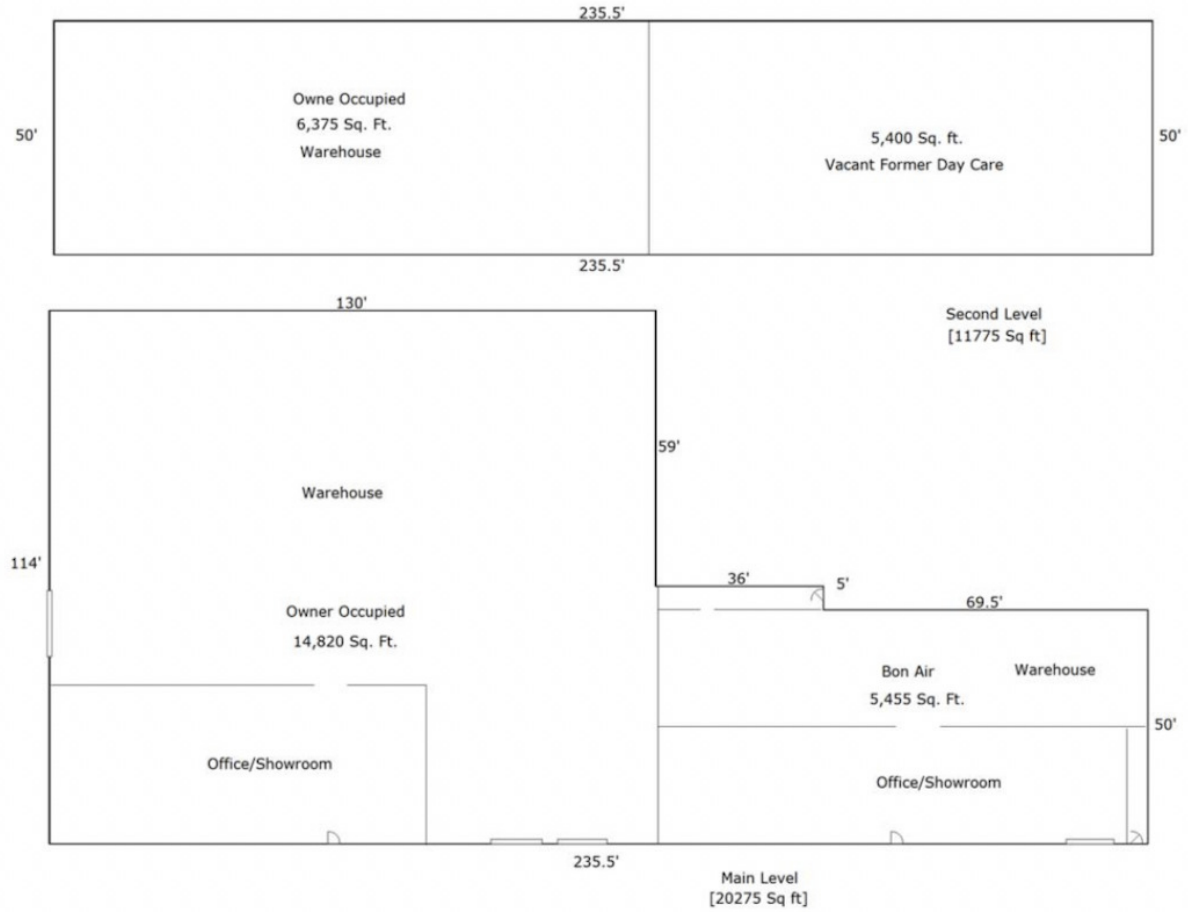

MAIN LEVEL 20,275 SQUARE FOOT
SECOND LEVEL 11,775 SQUARE FOOT

TOTAL GROSS BUILDING AREA: 32,050 SQUARE FOOT



SECTION 2
Location
Information

TRIANGLE CANDY
& TOBACCO CO.
Wholesale Distributors Since 1933



TRIANGLE
TOBACCO
EXPRESS
CIGARETTES \$7.49
TRIANGLE CANDY
& TOBACCO CO.

**BUILDING
FOR SALE**
412 391 2600

LOCATION MAPS

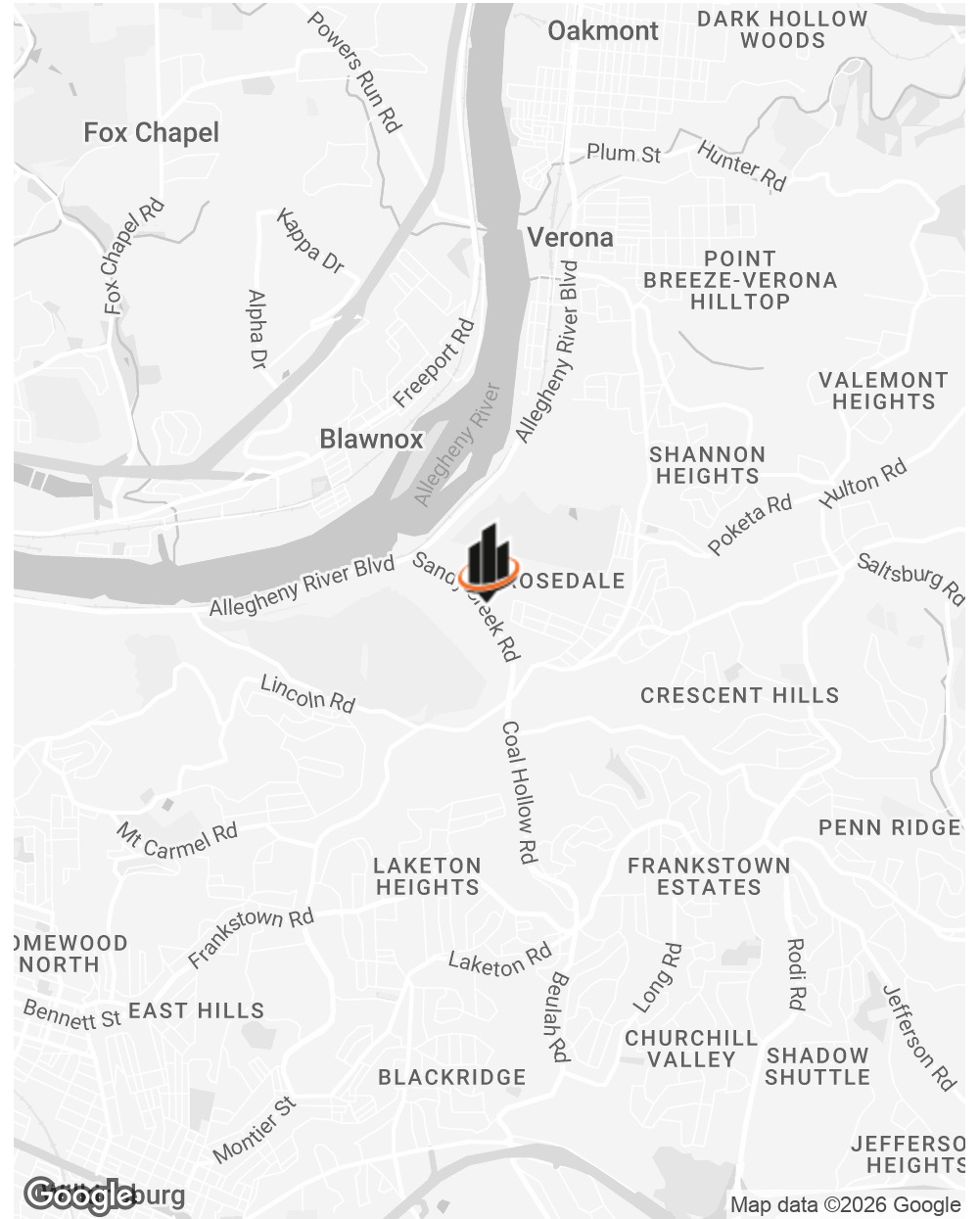
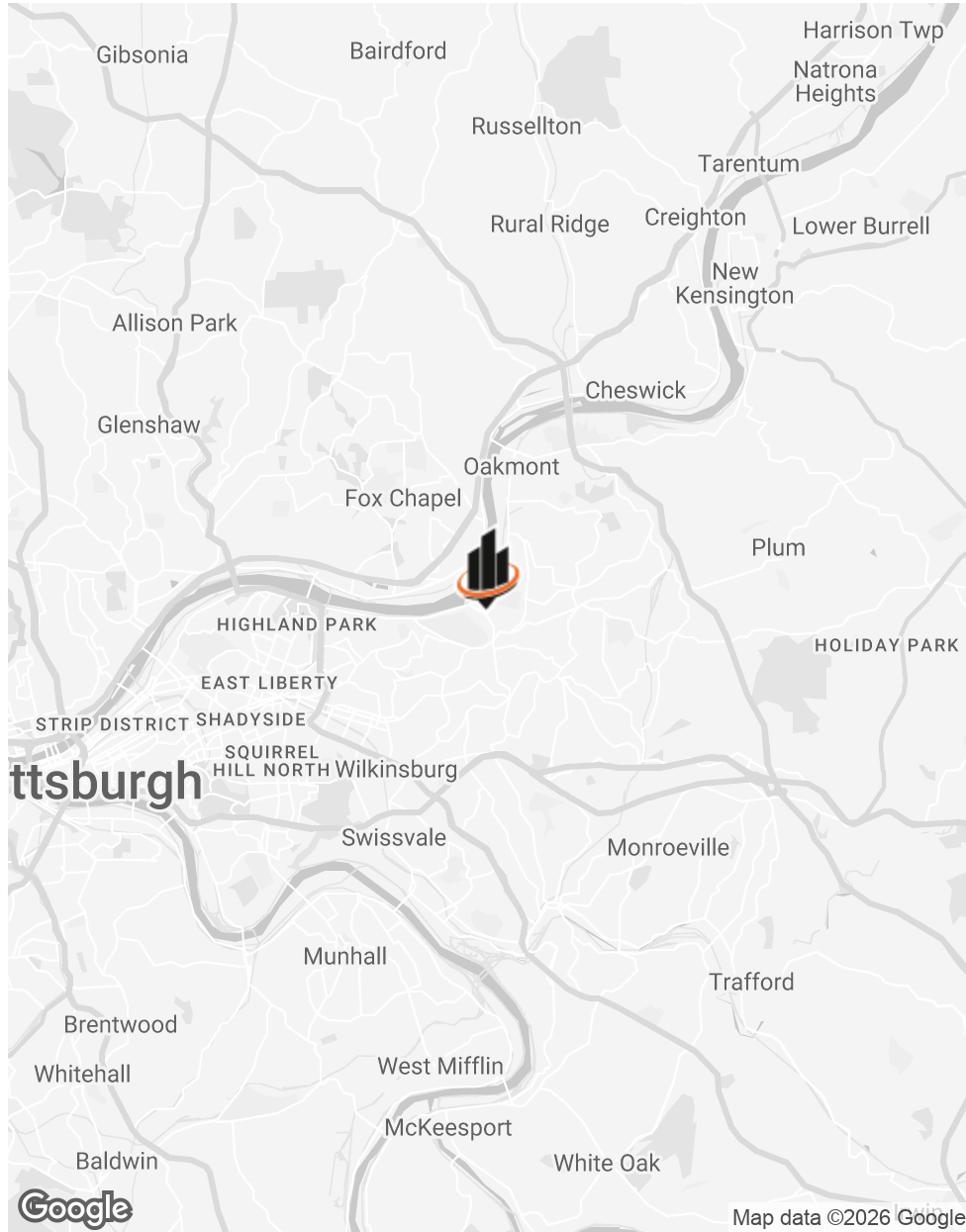

PARCEL MAP



DEMOGRAPHICS MAP & REPORT

POPULATION

	1 MILE	3 MILES	5 MILES
TOTAL POPULATION	4,792	68,273	226,575
AVERAGE AGE	48	45	43
AVERAGE AGE (MALE)	45	43	41
AVERAGE AGE (FEMALE)	50	47	44

HOUSEHOLDS & INCOME

	1 MILE	3 MILES	5 MILES
TOTAL HOUSEHOLDS	2,219	31,569	105,829
# OF PERSONS PER HH	2.2	2.2	2.1
AVERAGE HH INCOME	\$74,713	\$92,443	\$104,843
AVERAGE HOUSE VALUE	\$152,922	\$226,986	\$327,782

Demographics data derived from AlphaMap

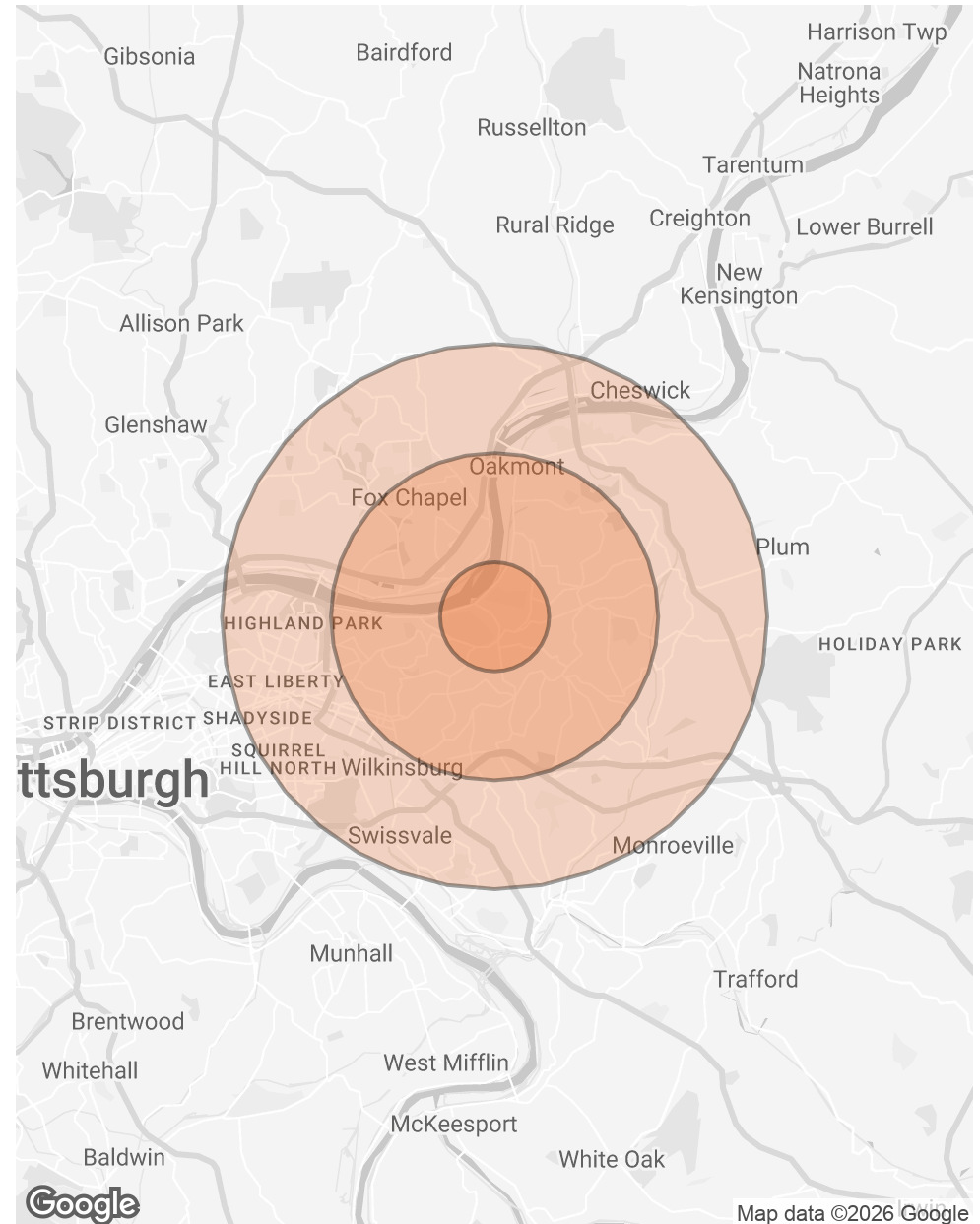

LOCATION DESCRIPTION



ALLEGHENY COUNTY

Allegheny County is a county in the southwestern part of Pennsylvania (PA). It is the second most populous county in PA following Philadelphia County. Allegheny County was the first in PA to be given a Native American name, being named after the Allegheny River. Allegheny County was created in September of 1788 from parts of Washington and Westmoreland counties and originally extended all the way north to the shores of Lake Erie and became the “Mother County” for most of northwestern PA before the counties current borders were set. The area developed rapidly throughout the 19th century to become the center of steel production in the nation. The county is known for the three major rivers that flow through it, the Allegheny, the Monongahela, and the Ohio Rivers. Allegheny County is home to three National Sports Teams, multiple major top ten companies as well as various colleges and universities. The county consists of 4 cities, 84 boroughs and 42 townships.



PENN HILLS

Penn Hills is a home rule municipality, formerly a township, in Allegheny County. It is the second-largest municipality in Allegheny County, after the city of Pittsburgh. Penn hills includes 20 different neighborhoods, all of which are served by the Penn Hills School District. Sandy Creek and Plum creek flow through Penn Hills, and it is bordered by the Allegheny River to the northwest. Interstate 376 runs through the southernmost part of Penn Hills which is home to the PA Route 791 exit and the heavily-traveled Frankstown Road where Numerous restaurants, fast food locations, stores, gas stations, and hotels can be found on Rodi, as many truckers and travelers using I-376 use the Penn Hills exit to refuel or stay overnight.

PRESENTED BY:

Andreas Kamouyerou,
CCIM

O: 412.535.8062

C: 724.825.0888

andreas.kamouyerou@svn.com

PA #RS340004

Michael Kamouyerou

O: 412.535.8064

C: 724.986.8112

michael.kamouyerou@svn.com

PA #RS366486

Nolan Sapos

O: 412.536.5316 x1115

C: 412.584.3153

nolan.sapos@svn.com

