

FOR LEASE | FINISH TO SUIT

OFFICE & MEDICAL



3130 Central Park West
Toledo, OH 43615

- Great Exposure; Over 36,000 vehicles per day
- Located at stoplight
- Less than ½ west of I-475/ US-23 (Central Avenue)
- No City Income Tax
- Building & Pylon Signage
- From 3,500 SF – 17,887 SF
- Designed to Tenant's specifications

Suite	Size	Rate
A (aquatic therapy)	3,500 SF – 9,701 SF	\$13.50 PSF NNN
New Construction	4,000 SF- 8,186 SF	\$18.50 PSF NNN
Largest Contiguous	17,887 SF	TBD

*Tenant responsible for their own separately metered utilities, janitorial and their pro-rata share of operating expenses, insurance and real estate taxes.

Property Information

Year Completed: 2006; Last Renovated: 2023

Building Size: 20,970 SF; Planned Expansion: 8,186 SF

Zoning: C-4

Parcel: 78-69267

Acreage: 2.659 acres

Parking Spaces: Per Code

Curb Cuts: 1 on Central; 1 on Central Park West

Construction Type: Wood Frame / Brick

Public Transportation: TARTA programs

Ceiling Height: To be determined

Restrooms: Per suite

Signage: Pylon; Suite Entry, Building Exterior

Floors: Concrete

Heating: Gas Forced Air

Air Conditioning: Central

Telecomm/Fiber: Buckeye or Frontier

For more information: Jeremy Miller, Broker (419) 450-6854

Email: jmiller@equitymillrealestate.com

www.equitymillrealestate.com



FOR LEASE

**3130 CENTRAL PARK WEST DRIVE
SITEPLAN AND SUITE A FLOORPLAN**

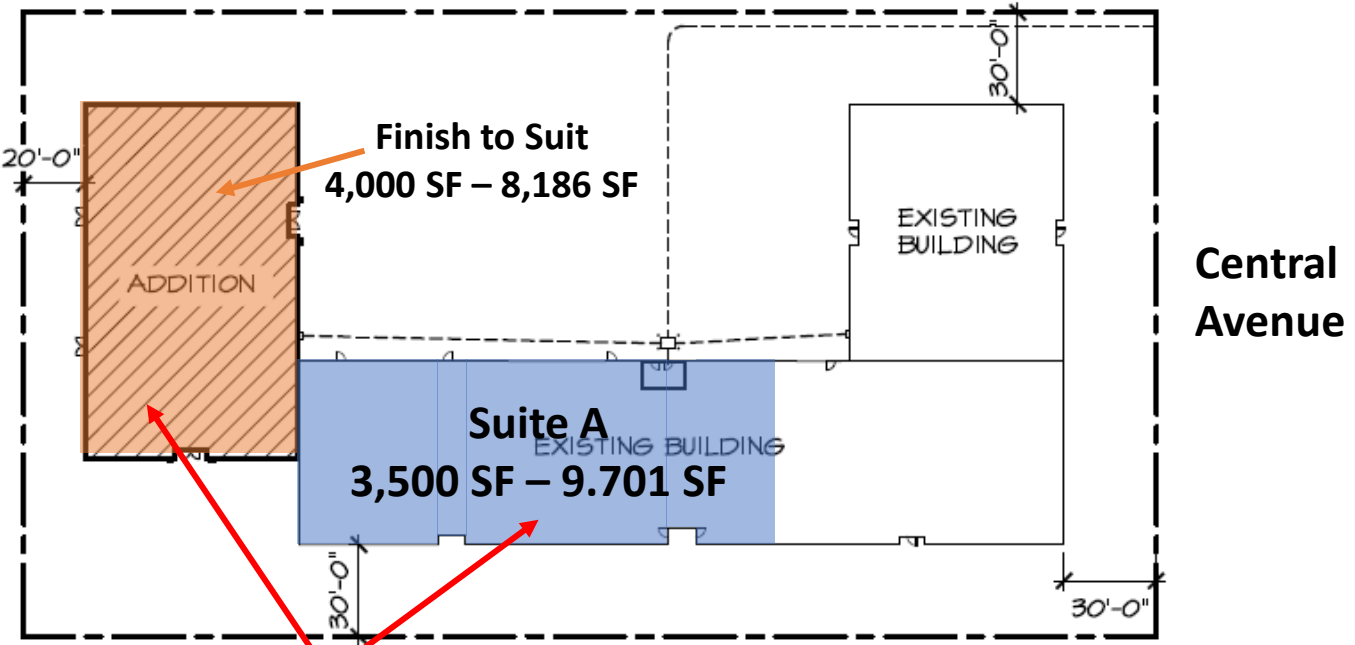

Up to 17,887 SF Contiguous Central Park West

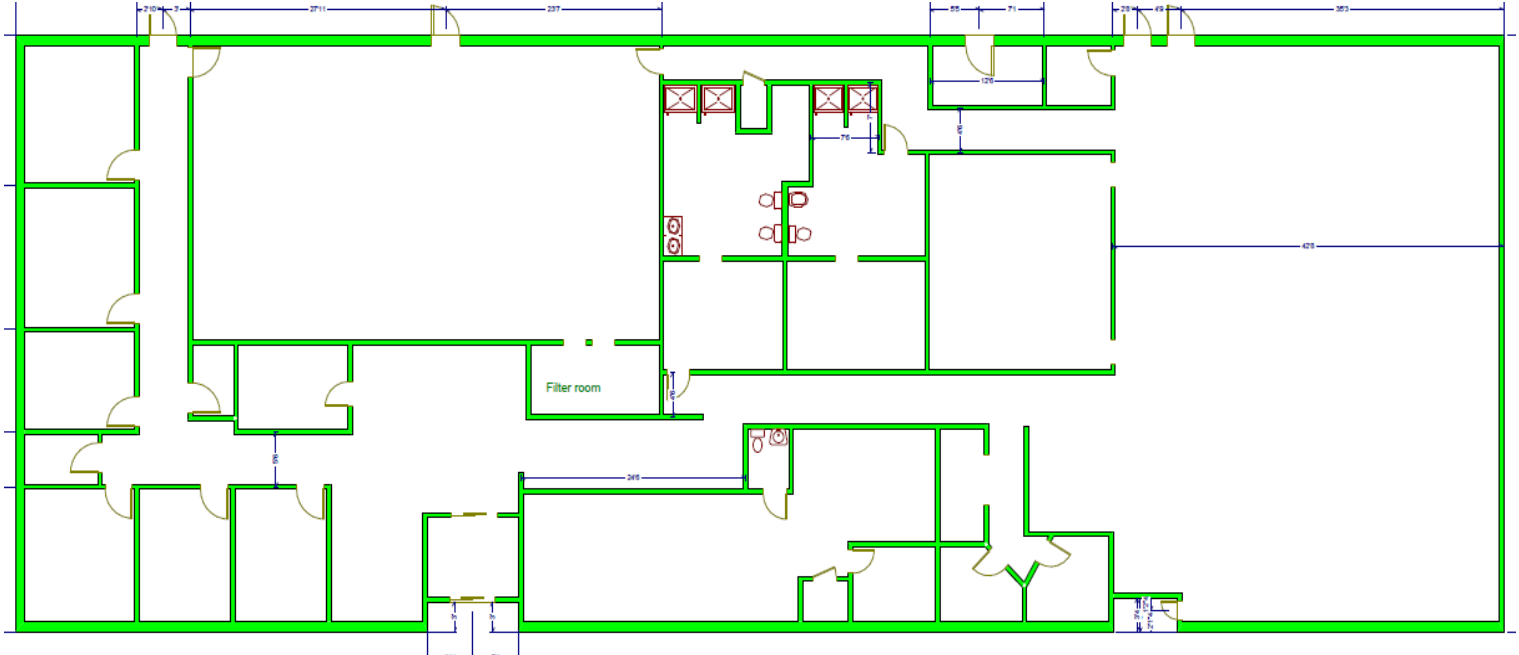

3130 Central Park West Suite A

For more information: Jeremy Miller, Broker (419) 450-6854
Email: jmiller@equitymillrealestate.com
www.equitymillrealestate.com



2026 Licensed Real Estate Broker. All information submitted may be subject to errors and omissions. No warranty or representation is made to the accuracy of the information contained herein

FOR LEASE

3130 CENTRAL PARK WEST DRIVE

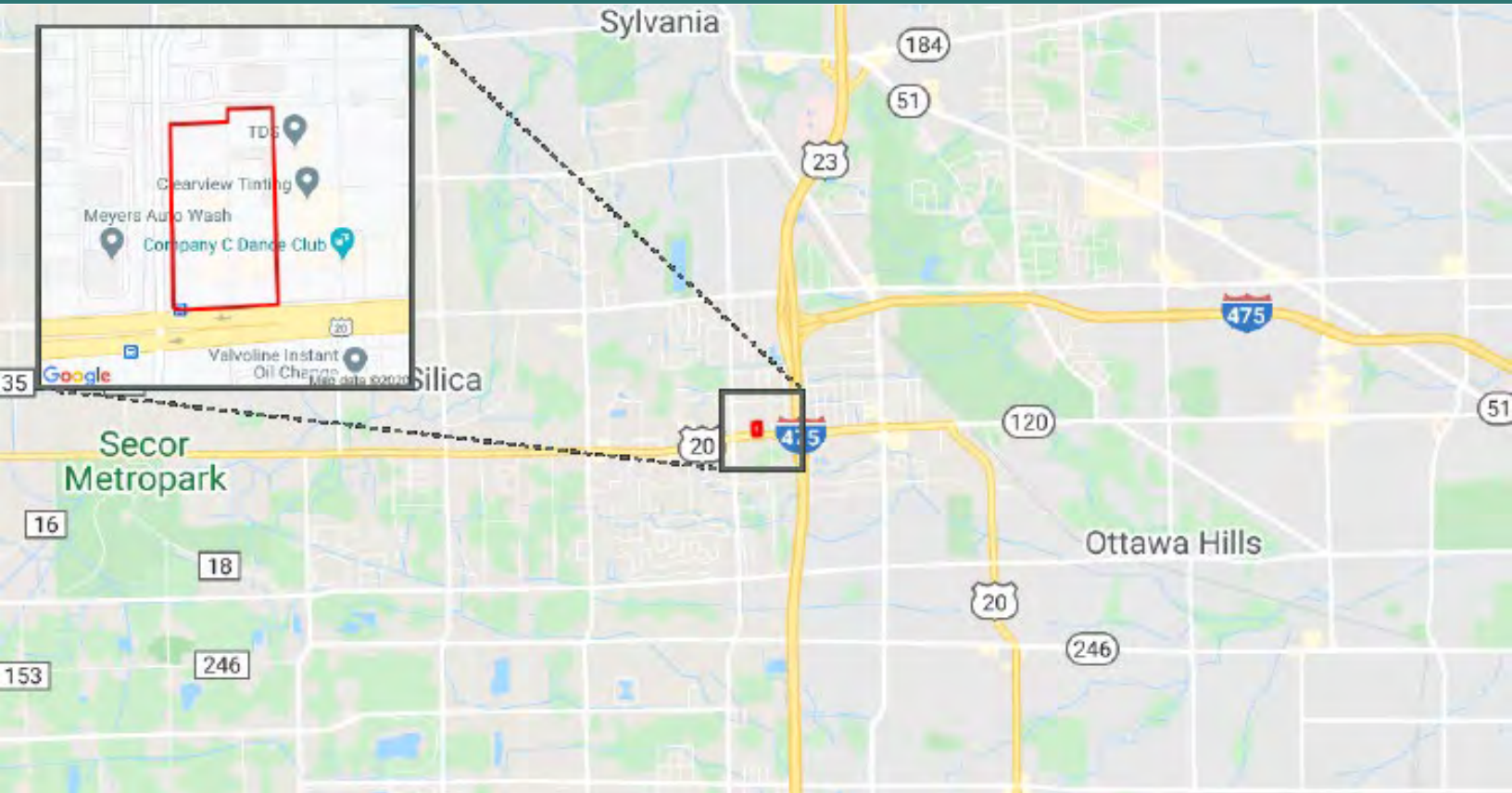

Location Facts & Demographics

Demographics are determined by a 10-minute drive from 3130 Central Park W, Toledo, OH 43617

CITY, STATE	Toledo, OH
POPULATION	52,966
AVG. HH SIZE	2.38
MEDIAN HH INCOME	\$63,513
HOME OWNERSHIP	
Renters:	6,645
Owners:	15,290

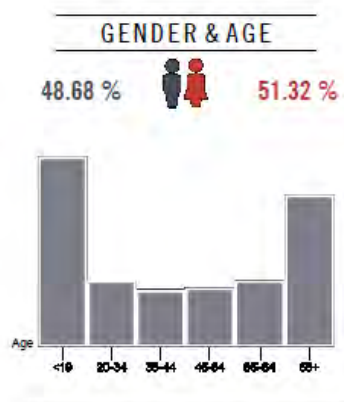
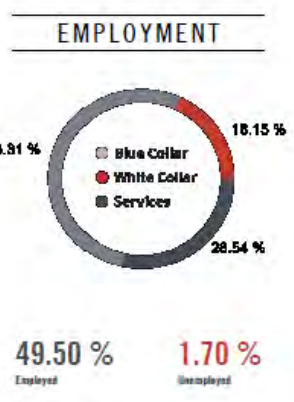

EDUCATION

High School Grad:	26.21 %
Some College:	21.81 %
Associates:	8.04 %
Bachelors:	37.70 %

RACE & ETHNICITY

White:	89.06 %
Asian:	2.57 %
Native American:	0.03 %
Pacific Islanders:	0.01 %
African-American:	4.48 %
Hispanic:	1.86 %
Two or More Races:	1.99 %

INCOME BY HOUSEHOLD

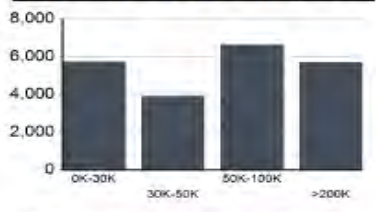

HH SPENDING

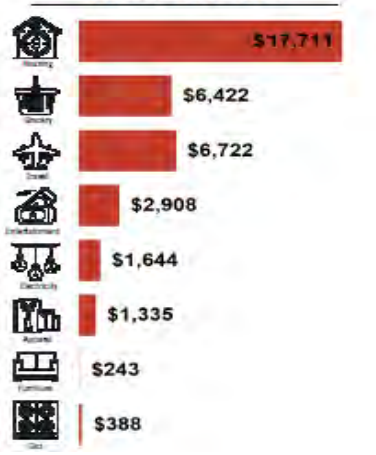

For more information: Jeremy Miller, Broker (419) 450-6854
Email: jmiller@equitymillrealestate.com
www.equitymillrealestate.com



2026 Licensed Real Estate Broker. All information submitted may be subject to errors and omissions. No warranty or representation is made to the accuracy of the information contained herein

Traffic Counts

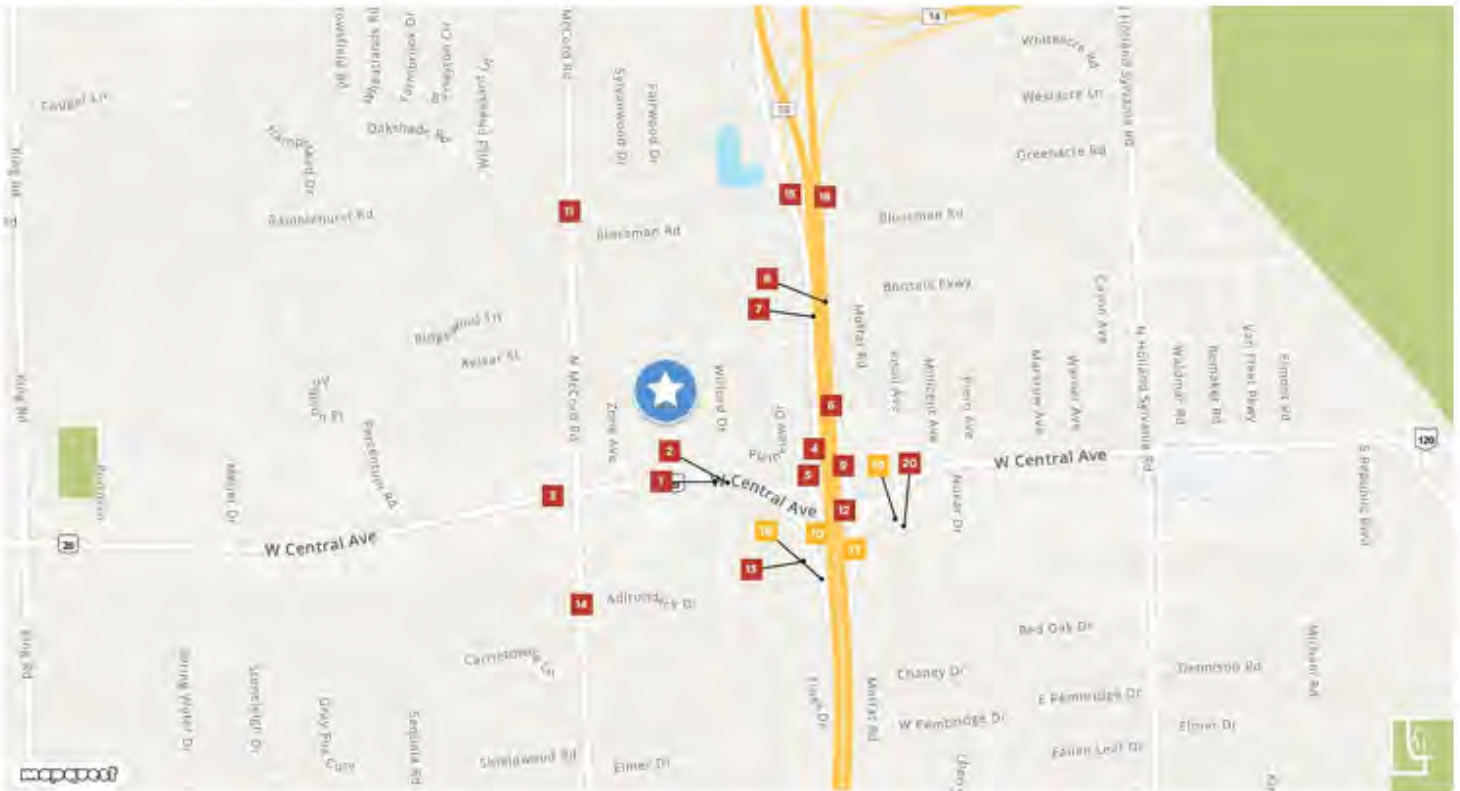

W Central Ave 1 Wilford Dr Year: 2017 35,594 Year: 2003 30,100 Year: 2003 30,070	West Central Avenue 2 Wilford Dr Year: 2021 43,423 Year: 2020 39,511 Year: 2019 45,104	W Central Ave 3 N McCord Rd Year: 1994 36,580	RAMP FROM IR475-23 SB 4 W Central Ave Year: 2021 12,494 Year: 2020 10,998 Year: 2019 13,429	W Central Ave 5 I- 475 Year: 1995 36,600 Year: 1994 29,260
I 475;US 23 6 Goodhue Dr Year: 2021 91,766 Year: 2020 80,780 Year: 2019 84,775	I- 475 7 Blossman Rd Year: 2017 93,552 Year: 2004 45,000 Year: 2003 91,020	I- 475 8 Blossman Rd Year: 2004 45,600	RAMP FROM US20-120 TO 9 W Central Ave Year: 2021 11,527 Year: 2020 10,147 Year: 2019 12,389	I- 475 10 W Central Ave Year: 2004 8,600
North McCord Road 11 University Parks Trl Year: 2021 16,786 Year: 2020 16,017 Year: 2019 17,297	I- 475 12 W Central Ave Year: 2004 10,600 Year: 1994 68,780	13 Year: 2004 10,900 Year: 1995 7,550	North McCord Road 14 Carnietowne Ln Year: 2021 17,286 Year: 2020 16,494 Year: 2019 17,812	I- 475 15 University Parks Trl Year: 1995 34,750
RAMP FROM US20-120 TO 16 Triple Crown Ln Year: 2021 8,464 Year: 2020 7,451 Year: 2019 9,098	RAMP FROM IR475-23 NB 17 Triple Crown Ln Year: 2021 9,461 Year: 2020 8,328 Year: 2019 10,169	University Parks Trl 18 I- 475 Year: 1995 34,050 Year: 1994 42,870	Moffat Rd 19 W Central Ave Year: 2004 8,700 Year: 1995 12,100	Moffat Rd 20 W Central Ave Year: 1995 10,450

For more information: Jeremy Miller, Broker (419) 450-6854
 Email: jmiller@equitymillrealestate.com
www.equitymillrealestate.com

