

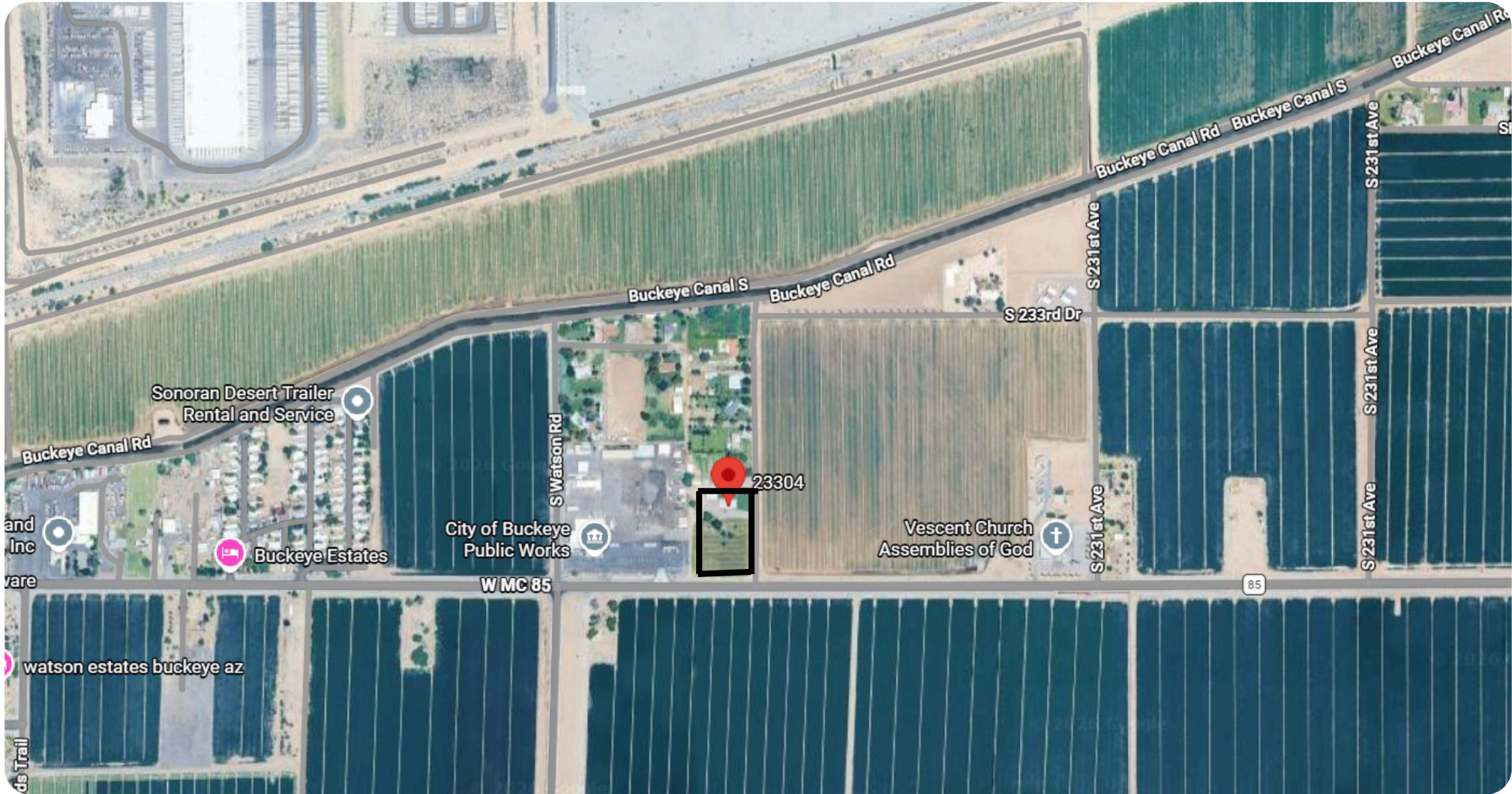

Ironheart Commercial
Closing Deals & Protecting Trust
10265 W Camelback Rd., Ste. 104
Phoenix, AZ 85017
brokered by AIRE

MC 85 Commercial Rezoning Opportunity

23304 W MC 85 Buckeye, AZ 85326
\$1,500,000



Adam Lewis
Commercial Real Estate
602-478-3711
adam@ironheartcommercial.com



Talon Lewis
Commercial Real Estate
623-633-3626
talon@ironheartcommercial.com

Executive Summary

MC 85 Frontage With a Credible Commercial Rezoning Story

Ironheart Commercial Real Estate is pleased to present 23304 W MC 85 in Buckeye, Arizona, a +/- 3.29-acre property positioned as a commercial rezoning opportunity along the MC 85 corridor. The property is currently under Maricopa County jurisdiction and zoned RU-43 residential. The investment thesis is not based on the current residential use alone. The value driver is the potential transition of the site into a commercial use through annexation and rezoning, subject to buyer verification, municipal approvals, and applicable development requirements.

The site benefits from direct MC 85 frontage, proximity to the City of Buckeye boundary, a Buckeye General Plan land-use context supporting Business Commerce, and an immediately adjacent west property that is within Buckeye and zoned C-3 Regional Commercial.

Seller has received preliminary feedback from Arizona land-use counsel indicating that the site appears to be a feasible candidate for commercial rezoning based on the General Plan designation, MC 85 frontage, and adjacent C-3 zoning pattern.

This is a corridor-positioned, under-entitled property for a buyer who understands the spread between today's residential basis and tomorrow's commercial utility.



Adam Lewis
Commercial Real Estate
602-478-3711
adam@ironheartcommercial.com



Talon Lewis
Commercial Real Estate
623-633-3626
talon@ironheartcommercial.com

Offering Snapshot

- **Property Address: 23304 W MC 85, Buckeye, AZ 85326**
- **APN: 504-45-018D**
- **Offering Type: Land / residential improvement sale with commercial rezoning opportunity**
- **List Price: \$1,500,000**
- **Parcel Size: +/- 3.29 acres / +/- 143,312 SF**
- **Price Per Acre: Approximately \$455,927**
- **Price Per SF of Land: Approximately \$10.47**
- **Current Jurisdiction: Maricopa County**
- **Current Zoning: RU-43 Residential With 43,000 SF Minimum**
- **Current Use: Owner-occupied residential / rural non-subdivision property**
- **Existing Improvements: +/- 1,664 SF residence and +/- 1,280 SF accessory structure**
- **Rezoning Thesis: Potential annexation into Buckeye and rezoning to C-3 or comparable commercial zoning, subject to approval**



Rezoning Thesis: Business Commerce Context + C-3 Adjacency

- The property is being offered as a potential commercial rezoning opportunity. Current zoning is residential, and no commercial entitlement is guaranteed.
- However, the site has a practical rezoning narrative:
- The property fronts MC 85, a major regional corridor.
- The property is adjacent to Buckeye's municipal boundary.
- The property immediately to the west is within the City of Buckeye.
- The west-adjacent property is zoned C-3 Regional Commercial.
- The west-adjacent property is assessed as city commercial property and includes automotive / maintenance-oriented improvements.
- Buckeye's Business Commerce land-use category supports commercial and employment-oriented development patterns.
- Preliminary feedback from Arizona land-use counsel indicates commercial rezoning appears feasible, subject to approvals.
- This is not a guaranteed entitlement. It is a credible entitlement candidate with the right land-use ingredients.



Immediate West Neighbor Validates the Commercial Pattern

The property immediately west of the subject parcel is a critical part of the story.

- **Adjacent west property:**
- **Address shown in public property records: 23454 W US Highway 80, Buckeye, AZ 85326**
- **APN: 504-45-002B**
- **Municipality: City of Buckeye**
- **Lot Size: +/- 4.804 acres / +/- 209,247 SF**
- **City Zoning: C-3 Regional Commercial**
- **Property Type: City Commercial Property**
- **Existing Improvements: Automotive center, material shelter, office building, and site improvements**
- **The subject property is not being marketed in a vacuum. It sits directly next to an established commercial-zoned property in Buckeye. That adjacent zoning pattern gives buyers a concrete reference point for their own annexation and rezoning due diligence.**





Ironheart Commercial
Closing Deals & Protecting Trust

10265 W Camelback Rd., Ste. 104
Phoenix, AZ 85017

brokered by AIRE



Adam Lewis
Commercial Real Estate
602-478-3711
adam@ironheartcommercial.com



Talon Lewis
Commercial Real Estate
623-633-3626
talon@ironheartcommercial.com

Ironheart Commercial Real Estate is a Phoenix, Arizona-based commercial real estate team operating under AIRE, an Arizona-licensed real estate brokerage. Ironheart Commercial provides full-spectrum commercial real estate services, including investment sales, owner-user representation, leasing, and advisory services throughout Arizona.

As a dedicated commercial team within AIRE, Ironheart Commercial is built around disciplined execution, market knowledge, and accountability. The team combines transactional experience with a practical, data-informed approach to advising clients and executing commercial real estate assignments. Ironheart Commercial operates with a focus on clarity, responsiveness, and alignment with client objectives.

Disclaimer

The information and content contained in this Offering Memorandum ("OM") is proprietary and confidential. It is intended solely for use by the party in receipt and may not be reproduced, distributed, or disclosed to any other person or entity without the prior written consent of Ironheart Commercial Real Estate, a commercial real estate team operating under AIRE, an Arizona licensed real estate brokerage ("AIRE"). This OM has been prepared for the purpose of providing a preliminary summary to prospective buyers or tenants and to determine potential interest in the subject property. It does not constitute an offer to sell or lease, nor a solicitation of offers.

The information contained herein is not a substitute for a complete and independent due diligence investigation. AIRE and Ironheart Commercial Real Estate have not made any investigation, and make no warranty or representation, express or implied, as to the accuracy or completeness of the information contained in this OM. Without limiting the foregoing, no representation or warranty is made regarding income or expenses, future financial performance, size or square footage, zoning or land use compliance, environmental conditions, presence or absence of hazardous substances, compliance with state or federal laws, physical condition of the property or improvements, or the financial condition, business prospects, or intended use of the property by any buyer or tenant.

All information contained herein has been obtained from sources believed to be reliable; however, AIRE has not verified, and will not verify, any of the information provided. AIRE has no obligation to update, revise, or supplement this OM. Prospective buyers and tenants must independently verify all information and bear all risk associated with any inaccuracies or omissions.

By accepting this OM, the recipient acknowledges that AIRE and Ironheart Commercial Real Estate may represent the seller or landlord of the subject property and that no agency or fiduciary relationship is created with the recipient unless expressly agreed to in writing. To the fullest extent permitted by law, the recipient agrees to release and hold harmless AIRE and Ironheart Commercial Real Estate from any claims, costs, or liabilities arising out of the recipient's review of this OM or its investigation, purchase, or lease of the subject property, except to the extent caused by willful misconduct or fraud.