

TITLE/INDEX SHEET FOR: VIRGIN TO LA VERKIN SEWER LINE

LOCATED IN SECTION 13, T41S, R13W, AND SECTIONS
18, 19, 20, 21, & 22, T41S, R12W, S.L.B.&M.

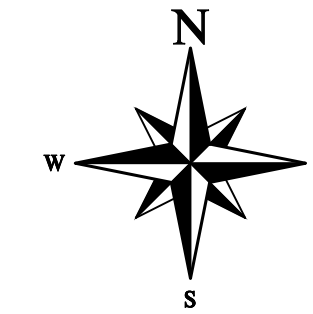

SHEET INDEX	
SHEET	DESCRIPTION
C1	TITLE SHEET
PP-1 TO PP-24	PLAN & PROFILE SHEETS
DT1	DETAIL SHEETS

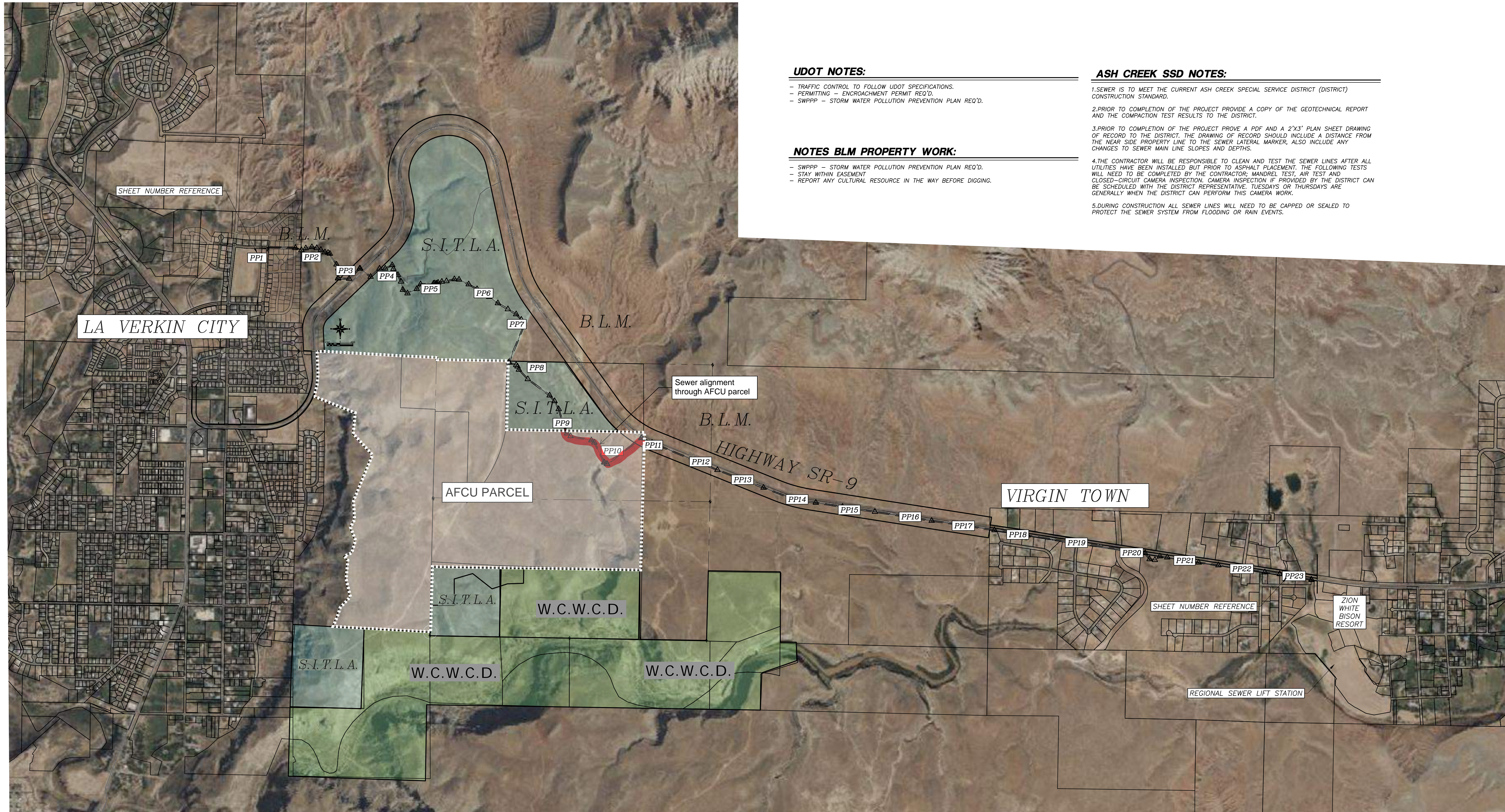

UDOT NOTES:

- TRAFFIC CONTROL TO FOLLOW UDOT SPECIFICATIONS.
- PERMITTING - ENCROACHMENT PERMIT REQ'D.
- SWPPP - STORM WATER POLLUTION PREVENTION PLAN REQ'D.

NOTES BLM PROPERTY WORK:

- SWPPP - STORM WATER POLLUTION PREVENTION PLAN REQ'D.
- STAY WITHIN EASEMENT
- REPORT ANY CULTURAL RESOURCE IN THE WAY BEFORE DIGGING.

ASH CREEK SSD NOTES:

1. SEWER IS TO MEET THE CURRENT ASH CREEK SPECIAL SERVICE DISTRICT (DISTRICT) CONSTRUCTION STANDARD.
2. PRIOR TO COMPLETION OF THE PROJECT PROVIDE A COPY OF THE GEOTECHNICAL REPORT AND THE COMPACTION TEST RESULTS TO THE DISTRICT.
3. PRIOR TO COMPLETION OF THE PROJECT PROVIDE A PDF AND A 2'x3' PLAN SHEET DRAWING OF RECORD TO THE DISTRICT. THE DRAWING OF RECORD SHOULD INCLUDE A DISTANCE FROM THE NEAR SIDE PROPERTY LINE TO THE SEWER LATERAL MARKER, ALSO INCLUDE ANY CHANGES TO SEWER MAIN LINE SLOPES AND DEPTHS.
4. THE CONTRACTOR WILL BE RESPONSIBLE TO CLEAN AND TEST THE SEWER LINES AFTER ALL UTILITIES HAVE BEEN INSTALLED BUT PRIOR TO ASPHALT PLACEMENT. THE FOLLOWING TESTS WILL NEED TO BE COMPLETED BY THE CONTRACTOR: MANDREL TEST, AIR TEST AND CLOSED-CIRCUIT CAMERA INSPECTION. CAMERA INSPECTION IF PROVIDED BY THE DISTRICT CAN BE SCHEDULED WITH THE DISTRICT REPRESENTATIVE. TUESDAYS OR THURSDAYS ARE GENERALLY WHEN THE DISTRICT CAN PERFORM THIS CAMERA WORK.
5. DURING CONSTRUCTION ALL SEWER LINES WILL NEED TO BE CAPPED OR SEALED TO PROTECT THE SEWER SYSTEM FROM FLOODING OR RAIN EVENTS.

NO	REVISIONS	DESCRIPTION	DATE	BY

COPYRIGHT © 2023 PROVALUE ENGINEERING INC.

PROVALUE ENGINEERING, INC.
ENGINEERS - LAND SURVEYORS - LAND PLANNERS
20 South 850 West, Suite 1
Hurricane City, Utah 84737
Phone: 435-668-8307

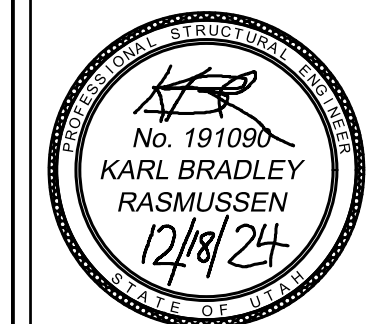

PLAN AND PROFILE FOR:
VIRGIN TO LA VERKIN SEWER LINE
LOCATED IN SECTION 13, T41S, R13W, AND SECTIONS 18, 19, 20, 21, & 22, T41S, R12W, S.L.B.&M.
WASHINGTON COUNTY, UTAH

DATE	12/18/2024
SCALE	N.T.S.
JOB NO.	593-001
SHEET NO.	T1