

Tedder Business Center East - Unit 4021

4,500
SQUARE FEET

\$0.85 /mo
RENT / SF

\$3,825.00
RENT

(208) 916-3662
www.tetiri.com

TETIRILLC

PROPERTY ADDRESS

4021 W Riverbend Ave.
Post Falls, ID 83854

AVAILABLE: Now

DESCRIPTION

Tedder Business Center East is located within Riverbend Commerce Park, in the rapidly growing city of Post Falls, ID. It provides excellent on/off access to Interstate 90 via Pleasantview Exit 2. The Center is centrally located between Coeur d'Alene, ID and Spokane, WA near Cabela's and Super Wal-Mart

RENTAL TERMS

Rent	\$3,825
Security Deposit	\$3,825
Application Fee	\$40

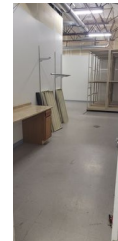
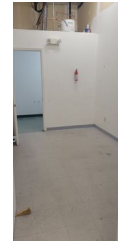
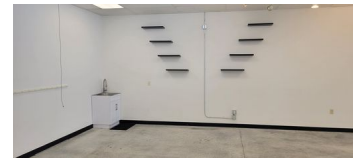

View this listing online:

